"All the News That's Fit to Print."

The New York Times.

THE WEATHER
Fair and slightly cooler today; tomorrow cloudy, probably showers.
Temperature yesterday—Max. 84, Min. 71.
☞ For weather report see Page 42

Copyright, 1928, by The New York Times Company.

VOL. LXXVII....No. 25,751. NEW YORK, THURSDAY, JULY 26, 1928. TWO CENTS in Greater New York; THREE CENTS Within 200 Miles; FOUR CENTS Elsewhere in the U. S.

EX-SENATOR OWEN BOLTS TO HOOVER ON TAMMANY ISSUE

Oklahoman Also Declares He Is Opposed to Smith's Attitude on Prohibition.

AN ADMIRER OF SECRETARY

Cites His War Relief Record—Expects Organization of Disaffected in His State.

HIS ACTION DISCOUNTED

Democratic Leaders In Oklahoma Say Desertion Will Have No Weight There.

Robert L. Owen, for eighteen years a United States Senator from Oklahoma and many years ago a member of the Democratic National Committee from that State, announced yesterday that he would support Herbert Hoover for President. He had long been an outstanding figure in the United States Senate and influential in the councils of his party. He is the first Democrat of prominence to take a stand for Hoover.

Credit is given to Senator George H. Moses of New Hampshire, Vice Chairman of the Advisory Committee of the Republican National Committee, by party men for inducing his former Democratic colleague in the Senate to throw in his lot with the Republican candidate. Senator Moses seemed proud of his important catch, which occurred only forty-eight hours after he had assumed his present position in the management of the Hoover campaign.

The former Democratic Senator from Oklahoma made his announcement at the Waldorf headquarters of Senator Moses. He gave as his reason for deserting the candidate of his own party the latter's wetness and Tammany affiliation and his high regard for Secretary Hoover.

He Praises Hoover.

"I am in favor of Herbert Hoover," he said in reply to a question, "because he is the best qualified man any party has ever presented for President of the United States. I have known him well personally for a great many years and am familiar with what he has done, and I regard his mining engineering experience and his flood relief work as the least of his accomplishments.

"When the world went mad in 1914 and men were leading each other to wholesale slaughter, Herbert Hoover turned his back on large opportunities for money making and threw himself whole heartedly into the work of relieving women and children from suffering, starvation and possible death."

"As a Democrat do you feel that you cannot stand for Governor Smith for President?" Senator Owen was asked.

"I won't stand for him," he replied. "That's worse."

"Does that go for the rest of the people in Oklahoma?" was another question.

"The State has uniformly and stanchly stood for the policy of national prohibition and is as uniformly opposed to the Tammany system of government," was the reply. "We would never think of electing Vare of Pennsylvania for President of the United States, for instance, any more than (we would think of electing Governor Smith. Women by the wholesale will vote against Smith because of his stand on prohibition."

Vare Move Political, He Says.

The attention of former Senator Owen was called to the fact that William S. Vare, United States Senator-elect from Pennsylvania to whom he had just referred as one not fit to be President, had received credit for bringing about the nomination of Mr. Hoover at the Republican National Convention.

"Well, that is neither here nor there," Mr. Owen said, "even if it were true. But it is not true. Vare is a clever politician; he saw what was coming and made up his mind to jump on the Hoover bandwagon before it was too late, that is all."

"But don't you think that Governor Smith is qualified for the Presidency?" was asked.

"I certainly do not think that he is qualified when I consider his environment and political affiliations," was the reply. "Smith is human—too human, in fact. He cannot overcome his early political training. It would be a disaster if the United States Government were to be Tammanyized, and that is just what would happen with Smith in the White House."

"But what made you come out openly against your party and in favor of the Republican candidate when you could have accomplished as much by merely refraining from voting for the Governor?" was asked.

"I do not like to be dodging when a fight is on," he replied. "I think I have a sense of personal responsibility that prompts me to take my stand openly with the side I believe is right, regardless of personal consequences. Besides, I think Democrats are absolved from loyalty to Governor Smith since he himself bolted the platform adopted by his party at the Houston convention."

"Is there likely to be a Hoover organization, aside from the Republican Party, in the field in Oklahoma?"

Continued on Page Three.

26,000 Lacking Drivers' Cards Face Arrest in Westchester

Special to The New York Times.

WHITE PLAINS, N. Y., July 25.—Twenty-six thousand auto drivers in Westchester County who have failed to renew their licenses will face arrest after midnight tonight, County Clerk Charles J. F. Decker announced this afternoon. Of this number approximately 3,000 are believed by Mr. Decker to live in White Plains.

Mr. Decker asked the Police Chiefs' Association, through Sheriff Thomas V. Underhill, to arrest the delinquent drivers after midnight tonight. According to the County Clerk's figures there are 110,000 auto drivers in Westchester County and only 84,000 have renewed their licenses.

HUGHES OUT AS HEAD OF CHICAGO POLICE

Commissioner's Resignation Is Second Among Chiefs of Thompson Cabinet.

SEEN AS 'LEAD' TO MAYOR'S

Ill-Health Prevents Him Pressing Clean-Up of Crime, Hughes Says as to Quitting.

Special to The New York Times.

CHICAGO, July 25.—Michael Hughes, Police Commissioner of Chicago, has resigned, it was announced today. William Russell, Deputy Commissioner, it is understood, will be appointed tomorrow as Mr. Hughes's successor.

This was the one actuality during the day of the hotch-potch of rumored disintegration in Mayor William Hale Thompson's Cabinet, including the report that the Mayor himself would resign; prediction that the special Grand Jury was on the eve of indicting "higher up" protectors of evildoers and the hurling of high-sounding terms of derogation against those pressing the inquiry into Chicago's so-called coalition of crime and politics.

The official reason given for Commissioner Hughes's quitting was that he believed he was physically unable to direct a clean-up of vice, gambling and crime as demanded by Mayor Thompson. The Commissioner's withdrawal became known as he was in bed at John B. Murphy Hospital, where he underwent an operation yesterday for removal of his tonsils. Mr Hughes in a brief statement at his room at the hospital confirmed the fact of his resignation and added that he had discussed the action some time ago with Mayor Thompson.

Viewed as Step in Developments.

The resignation of the police head, familiarity known as "Go-Get-'Em Mike," was reported to be the forerunner of others in the Mayor's official family. One informant declared that Mayor Thompson had demanded the resignation of all department heads preliminary to turning in his own.

Commissioner Hughes's resignation follows within ten days that of City Controller Charles C. Fitzmorris, supposedly because of leanings toward free spendings by other city department heads, and the desertion of the "America First" organization by George Getz, wheelhorse of the Thompson machine, who, it was said, will lend his support to the candidacy of Governor Smith of New York, Democratic Presidential nominee.

The resignation of the Police Commissioner had been expected for some time and particularly during the last three months, when he had repeatedly been confined to his home with illness.

An official close to Mayor Thompson declared this afternoon that it had been understood Mr. Hughes would remain until November, but that the Mayor had been dissatisfied with his work for some time. It was this official who said that with the withdrawal of Mr. Fitzmorris, Mr. Hughes had decided to quit and that the resignations were forerunners of

Continued on Page Six.

W. H. WOODIN PLEDGES SUPPORT TO SMITH; OTHER SHIFTS SEEN

Discloses That He Declined a Place on Union League Club's Campaign Body.

MOVE HAILED BY LEADERS

Held to Indicate Business Trend —Raskob Puts Budget at About $3,000,000.

GOVERNOR TO SEE RITCHIE

He Will Meet Marylander Here Before Going to Long Island for the Week-End.

William H. Woodin, President of the American Car and Foundry Company and the American Locomotive Company, prominently identified with many other large industrial and financial corporations and, like John J. Raskob, the newly elected Democratic National Chairman, a former Republican and member of the Union League Club, has come out in support of Governor Smith for President.

The announcement was made yesterday at the Smith headquarters in the Hotel Biltmore, where Chairman Raskob made public correspondence in which Mr Woodin declined to accept an ppointment on the campaign committee of the staunchly Republican Union League Club on the ground that he was pledged to support the Governor at the polls this year. Mr Woodin in a letter to Chairman Raskob gave the latter permission to make the correspondence public.

Other Shifts Indicated.

It was indicated yesterday that the shift of Mr. Woodin, following so closely the desertion by Mr. Raskob of the Republican Party in favor of Governor Smith, was merely the forerunner of similar action on part of men prominent in the industrial and financial world, who, in other Presidential years, invariably had given financial suppor to the Republican Party and voted for its candidates.

The correspondence made public consisted of a letter from Mr Woodin to Chairman Raskob with which he enclosed a copy of a letter addressed to Liston L. Lewis, Secretary of the Union League Club, declining to serve on the campaign committee of that organization.

"My advice to the Union League Club," Mr Woodin wrote to Mr Raskob, "is in conformity with personal assurance given to the Governor, and while I am still incapacitated by my recent accident I hope within a few weeks to be able to actively assist you should you desire." (Mr. Woodin is suffering from a fractured knee cap.)

Praises the Governor.

The following is the text of Mr. Woodin's letter to Secretary Lewis of the Union League Club:

July 25, 1928.

Liston L. Lewis, Esq., Secretary,
Union League Club of City of New York, 1 East Thirty-ninth Street, New York City.

My dear Sir:

I am in receipt of your letter of July 20 wherein you advise of my appointment to the Campaign Committee of the Union League Club. May I ask you to convey to your President my deep appreciation of the signal honor he would confer on me and, at the same time, place before him the reasons which prevent my serving the Union League in this capacity.

Having enjoyed for many years a close friendship and association with the Hon. Alfred E. Smith, Governor of New York State, the more intimately I have come to know him, the ideals that animate him, the high purpose toward which he aims and his notable ability, skill and integrity as an Executive, the more I have come to admire him, not only as a man but as an unselfish public servant.

So sure am I that Governor Smith

Continued on Page Four.

Seattle Tries to Greet Walker at 6:30 A. M., But His 'Protest' Wins Three-Hour Delay

Special to The New York Times.

SEATTLE, Wash., July 25.—Mayor Walker of New York arrived in Seattle early this morning, too early, the Mayor said when callers, headed by Mayor Edwards of Seattle, greeted or rather attempted to greet him on his arrival at 6:30 A. M.

"I'm inclined to believe a woman Mayor is a good thing," the New York Mayor declared. "A woman never would get up at this time of day and disturb a fellow's rest. If you still had your woman Mayor this wouldn't have happened."

The greeters left the Mayor in his car and returned about 9:30, when Mayor Edwards took the New Yorker for a hasty tour about the city. In the meantime members of the Young Men's Democratic Club of Kings County were clamoring for the Mayor to have "breakfast, luncheon or dinner" with the club and talk politics.

"Can't talk politics yet," said the Mayor. "The campaign has not started yet and will not be started until the acceptance speeches are made. You can't follow a pace setter until he starts."

When he was informed that this State was a strong Hoover State the Mayor exclaimed: "Why not make it unanimous? The rest of the States will be for Smith."

Mr. Walker declared his belief that if Governor Smith is left to his own desires he will tour the West. He said it was his intention to campaign for Governor Smith, but that he had no idea where he would be sent. In the afternoon Mr. Walker visited the City Hall and at an informal reception met most of the members of the City Council. Municipal business was at a standstill during his visit.

"Well, I'm glad to see so many City Councilmen actually at work," was his parting remark.

Mayor Walker left late in the afternoon for Vancouver, B. C., whence he will go to Chicago and home. He declined a proffer of an automobile tour from Seattle to Vancouver, saying he could not endure sitting still in a car the four hours necessary to make the trip however much the scenic effect might repay him.

Sleep 4 Nights at The Griswold Hotel, New London—3 nights in town. It's cool, bathing, Shennecossett Golf Club. Edward H. Crandall.—Advt.

S O S Calls From Ship With 1,500 Aboard Heard by Krassin, Which Turns to Aid Her

By The Associated Press.

MOSCOW, July 25.—The Tass News Agency correspondent aboard the icebreaker Krassin radioed at 5:20 P. M. today that the Krassin was nearing S O S calls from the German vessel Monte Cervantes, with 1,500 passengers aboard.

The Krassin had put about and was heading for Bell Sound, Spitsbergen, from where the signals are believed to have come.

The Krassin, which picked up seven of the wrecked dirigible Italia's crew, including the Viglieri group off Foyn Island, was sailing from Kings Bay, Spitsbergen, for Stavanger, Norway, where she will be overhauled.

The rescue commission intends to send by airplane from Leningrad a new chassis and other spare parts for Pilot Chukhnovsky's plane, then the icebreaker will renew its search for the missing six members of the Italia's crew and the other six men missing in the Amundsen rescue party.

The Monte Cervantes, a motorship, left Hamburg on July 7 for Balholmen, Norway, presumably with a tourist passenger list, according to The Associated Press. Bell Sound is on the west coast of West Spitsbergen, less than 100 miles to the south of Kings Bay.

SHORTAGE REPORTED IN POLICE GLEE CLUB

President Quits as Inquiry Is Said to Show $5,000 to $18,000 Missing.

QUESTIONING IRKS WARREN

Refuses to Talk, but It Is Declared Tickets Were Sold in Speak-Easies.

Acting Lieutenant Patrick G. Fitzgibbons has resigned as President of the Police Glee Club, and all activities of that organization have been temporarily suspended as a result of an investigation of its finances, it was learned at Police Headquarters yesterday. The investigation is alleged to have shown that 45,000 tickets at $1 each for two police minstrel shows were sold in speakeasies, night clubs and other places, and that there is a shortage of from $5,000 to $18,000 or more in the Glee Club funds.

Chief Assistant District Attorney Ferdinand J. Pecora said he had not received the evidence developed by the police inquiry, but that "all indications" were that it would be sent to him today.

Police Commissioner Warren refused to tell what evidence had been obtained and what action he planned.

"I will not discuss this case until Mayor Walker returns and I submit my report to him," said the Commissioner.

Warren Appears Vexed.

Repeated questioning by reporters who sought to verify rumors current at Police Headquarters apparently vexed Commissioner Warren.

"I will not make any statement until I confer with the Mayor," the Commissioner said sharply, "and I do not intend to say this twice a day until then. I want you to drop it until I am ready to make a statement."

Asked if he would give out any information obtained by his investigation, he replied:

"No, and you have no right to ask such a question."

A reporter remarked that it was his business to ask questions, and Commissioner Warren replied:

"It is my business not to answer them."

Another question which annoyed Commissioner Warren was whether his policy toward the activities of the Police Glee Club had differed from that of his predecessor former Commissioner George V. McLaughlin. Commissioner Warren glared at his questioner as he reiterated his refusal to comment.

"Heard" of a Resignation.

The reporters finally won a victory and departed in high spirits after Commissioner Warren admitted he "had heard" that Acting Lieutenant Fitzgibbons had resigned as President of the Glee Club.

Fitzgibbons has not resigned from the Police Department, but is still attached to the Headquarters Division, where his duties are said to be nominal. It was reported there yesterday that he may be transferred to active patrol work.

The Glee Club is an unofficial body, not incorporated and not officially recognized by the Police Department. It was organized by former Commissioner Arthur Woods when the late John Purroy Mitchel was Mayor, to sing at masses for dead policemen and firemen and at social affairs within the department.

Former Commissioner Enright, in the Hyland Administration, permitted the use of the Glee Club at affairs outside the department, including the reception of distinguished guests, weddings and other private functions. There was widespread criticism at the height of the crime wave when Commissioner Enright said New York had too few policemen, that fifty-eight men in the department should be taken away from actual patrol duty to sing at so many social events.

One of former Commissioner McLaughlin's first acts after he was appointed by Mayor Walker was to eliminate the use of the Glee Club for outside activies or for any purposes other than actual morale work within the department.

Allowed Minstrel Shows.

Commissioner Warren is said to have followed the McLaughlin policy, but it is said that he was imposed upon by members of the Glee Club. It is understood from stories current at headquarters yesterday, where considerable information leaked out, despite the official policy of silence, that Commissioner Warren gave the club permission to hold two minstrel

Continued on Page Nine.

When you think of Writing Think of Waiting. —Advt.

TILDEN REINSTATED FOR DAVIS CUP PLAY

Representations by Ambassador Herrick and French Bring Reversal of Ban on Him.

DECISION MADE BY COLLOM

Star Will Play in Challenge Round—Charges Against Him Still Stand.

Special Cable to THE NEW YORK TIMES.

PARIS, July 25.—In the interest of "international good feeling" Samuel H. Collom, President of the United States Lawn Tennis Association, tonight announced the authorization "on my own responsibility" of Big Bill Tilden to play against France on Friday in the challenge round for the Davis Cup.

Returning from London, Collom said he had advised the association by cable of his action. Beyond admitting he is greatly pleased, Tilden had nothing to say. Collom added that Tilden must face charges of irregularities as an amateur when he returns to the United States, but that these charges are no infraction of international regulations.

Collom said: "French sportsmen told me they would regard defeating the American team without Tilden as only a half victory. Tilden has done fine work coaching the young team and it seemed hard that he should not share the fruits of his labors."

Tilden was swamped with American and French congratulations following the announcement. M. Canet, President of the French Federation, although kept to his room by illness, sent a message of thanks to Collom for his action.

Will Play After All.

PARIS, July 25 (AP).—Big Bill Tilden is going to play against France for the Davis Cup after all.

He was reinstated this afternoon just as suddenly as he was yanked out a week ago. He was brought back into the fold to please the French, according to Samuel H. Collum, President of the United States Lawn Tennis Association, who took personal responsibility for removing the ban which the New York committee imposed.

During the week of banishment French tennis officials went to United States Ambassador Myron T. Herrick, and it was through his importunities that the reinstatement was brought about.

When informed that Tilden was to play, Rene Lacoste, his French rival, said that his decision not to go to the United States to defend his American championship in September would not be affected. Lacoste had announced his decision to default the United States title immediately after the United States Lawn Tennis Association declined to accede to a plea from the French Tennis Federation that Tilden be allowed to play.

Collom Issues Statement.

In making his totally unexpected announcement Collom issued the following statement:

In response to the most urgent requests of the French Lawn Tennis Federation that we should not deprive French tennis lovers of their opportunity of seeing one of the greatest players in the world in competition, I have decided to assume the responsibility of authorizing Mr. Wear to play Tilden on the Davis Cup team.

Communicating his action to the United States Lawn Tennis Association at New York, President Collom cabled:

French misunderstood our position and have brought pressure to bear on our Ambassador, who says from the standpoint of international relations it is important accede their request.

Considering it to the best interest of our association I have issued the following, which I trust meets with your approval.

The statement given above was then quoted.

Tilden, for his part, would say nothing. Until a late hour tonight he took the position that he had not been officially informed and therefore had nothing to say.

Collom Is Cheerful.

Collom had more of a smile on his face as he made the announcement than has been observed since his arrival. People in New York, he said, did not understand the feeling which has arisen in France over Tilden's disbarment.

Partly this feeling is a sporting one—that the French won the Davis Cup from the strongest team America could put into the field against them, and naturally if they hold it or lose it this week they would like to have

Continued on Page Nineteen.

Popular Matinee Today "SHOW BOAT." Ziegfeld production. Ziegfeld Theatre.—Advt.

CALLES CHALLENGED BY OBREGON CHIEF ON THE SUCCESSION

Party Leader's Assertion That Saenz Will Be President Is Reply to Calles Army Address.

FORCES EXECUTIVE'S HAND

And May Mean Swift Action Against Labor Leaders Blamed for Obregon Assassination.

CALLES TRIED TO FREE THEM

He Accused Catholic Party, Which Is Declared Non-Existent—Morones Reported Going to Europe.

From a Staff Correspondent of The New York Times.
Special Cable to THE NEW YORK TIMES.

MEXICO CITY, July 25.—The subtle duel now being fought in this capital, a duel of power and of methods of using power in a national crisis, was marked today by a thrust which may be decisive.

A high figure in the Obregonista Party disclosed that Aaron Saenz, Governor of the State of Nuevo Leon, who was a close friend of General Alvaro Obregon, the assassinated President-elect, and his campaign leader would accept appointment as Provisional President for two years when President Calles's term expires on Dec. 1.

Irrespective of whether that declaration is true, it is logical. It follows in swift and precise order upon the events of the past week. It is a definite answer to the message of President Calles to the army, which was given out late last night, that address, in effect, being the President's response to the ultimatum of the Agrarians made the night before, in which they called upon President Calles to oust from Government positions members of the Labor party, whom they accuse of being responsible for the slaying of General Obregon.

Ignoring of Calles Indicated.

In his message to the army President Calles praised it from the principal Generals down to the "humblest" soldier for the unanimity of "its response to his call for calm devotion to duty in the nation's need. He charged "Catholic clerics" with the killing of General Obregon.

A thrust and parry duel is being fought, and this latest stroke would indicate that the majority party in the Chamber of Deputies intends to solve the crisis in its own way—which is not necessarily President Calles's way.

The Obregonista statement followed hard upon Governor Saenz's return this morning from the burial of General Obregon. He is believed to have seen Colonel Ricardo Topete, Speaker of the Chamber and leader of the Obregon party, and also President Calles.

If their conversation brought forth this result it will mean that President Calles can retire and devote himself to his own greatest avocation, breeding and raising fine cattle, like the simple farmer he is at heart. But more important than this, it may mean also that the Fabian policy which the President has been pursuing regarding the death of General Obregon will be superseded by more forthright methods.

See Calles in Difficult Place.

Observers in Mexico have been struck with admiration and a certain amount of wonder at the exhibition of diplomatic highwire walking which has been visible at the National Palace during these last few days. They have seen one man stepping slowly and bravely among hazards terrible in nature.

They have seen President Calles acting to hold the Government together. His method has been a desperate one, since he has been using an institution of slighter political weight than any other here as a target for the national rage.

There is, it is said on high authority, no Catholic party. There are certainly many Mexicans who are devout Christians, but anybody can be defied to point to any one else as an actual leader and spokesman for the Church in politics. In other words as a practicing, vote-getting organized political body it does not exist.

Nevertheless, President Calles early accused this virtually non-existent party of the assassination of General Obregon. And only last night

Continued on Page Two.

Tunney Sends Gift of $1,000 For Byrd's Polar Expedition

A check for $1,000 to go toward the expenses of his South Polar expedition was received yesterday at Commander Byrd's headquarters at the Hotel Biltmore from Gene Tunney.

"I believe that if the American people knew what you are going to do," the champion wired, "and the difficulties attending the financing of an expedition of this magnitude they would overwhelm you with the support that is now lacking.

"My own check is a very humble indication of my faith in your purpose."

Commander Byrd will be the guest at dinner of Vincent Astor aboard his yacht tonight, after which he will attend the Tunney-Heeney fight with Mr. Astor.

CANTERBURY QUITS AS ENGLISH PRIMATE

Retirement, First in History, Takes Place Nov. 12, His Golden Wedding Date.

KING GIVES HIS APPROVAL

Archbishop of York Is Expected to Be New Head of the Church of England.

Wireless to THE NEW YORK TIMES.

LONDON, July 25.—The resignation of Dr. Randall Davidson, Archbishop of Canterbury and Primate of all England, rumored often since the rejection of the 1928 prayer book revision measure by the House of Commons, was announced tonight at No. 10 Downing Street, residence of the Prime Minister.

Inasmuch as Dr. Davidson's resignation is the first time any Archbishop of Canterbury ever resigned—all his predecessors since medieval times either having died in harness or been slain by enemies—it gave the British Crown the responsibility of setting a precedent as to how such resignation should be accepted. The result of the deliberations over precedent is visible in the Downing Street bulletin which reads as follows:

The King with great regret received an intimation from the Archbishop of Canterbury that he was desirous of resigning his high office. His Majesty, on the recommendation of the Prime Minister, by royal warrant appointed a commission consisting of the Archbishop of York, the Bishop of London, the Bishop of Durham and the Bishop of Winchester for the purpose of receiving the resignation.

The commission have reported their acceptance of the Archbishop's resignation to take effect Nov. 12 and this has been approved by his Majesty.

Golden Wedding Anniversary.

Nov. 12 is the date of the Archbishop's golden wedding.

There is strong likelihood that Dr. Davidson will be made a peer so that he can keep his seat in the House of Lords, in which he has been a valued contributor to debates and counsels for many years.

The ecclesiastics mentioned most prominently to succeed him are Dr. Lang, Archbishop of York, and Dr. Benson, Bishop of Durham.

Dominating Force in the Church.

A leader in the Church of England for nearly half a century and titular head of the institution for the past twenty-five years, as Archbishop of Canterbury Primate of All England, the Most Rev. Randall Thomas Davidson has been a dominating force in the religious life of the country.

He has been in the forefront as a man of unusual talent almost from the time he became Curate of Dartford, Kent, as a young man in 1874, and, with his retirement he sets a new precedent as being the first primate in the history of the church to step down voluntarily from that high place.

The retirement of the Archbishop, however, has been hinted for some time. In fact, during the past four years there have been recurring reports that he would retire. The early reports, which began as far back as 1924, had it that he would resign because of ill health and that he would leave Lambeth Palace when his fight for ratification of the re-

Continued on Page Two.

KELLOGG IN NOTE OPENS RELATIONS WITH NEW CHINA

Nationalists to Obtain With Tariff Negotiations De Facto Recognition.

NEW TREATY IS PROPOSED

United States Is Prepared to Restore Complete Customs Autonomy.

BUT STANDS ON RIGHTS

Adequate Protection of American Citizens and Property a Condition of Full Intercourse.

Special to The New York Times.

WASHINGTON, July 25.—Readiness of the United States to enter into negotiations at once with the Nationalist Government of China "in reference to the tariff provisions of the treaties between the United States and China" with a view of concluding a new treaty, is set forth in a note which Secretary Kellogg has transmitted to John Van A. MacMurray, Minister in Peking, for delivery to the Nationalist Foreign Office.

The note is a reply to a communication on July 11 from Chao Chu-wu, former Nationalist Foreign Minister, who has been here for several weeks in the interests of his Government asking for tariff negotiations. It is of first importance in that it treats the Nationalists as the one Government in China, and is accompanied by informal assurances by Secretary Kellogg that by it, and the negotiations for settlement of the Nanking incident last March, the United States has accorded de facto recognition to the Nationalist Government.

Note Cordial in Tone.

Cordial in tone, the note, which was made public by the State Department today, agrees "that a new and unified China is in process of emerging from the chaos of civil war and turmoil which has distressed that country for many years," and indicates that if the Nationalists continue in their organization of the country and demonstrate that they can discharge their obligations under international law and comity, de jure recognition will be forthcoming.

The whole character of the note was generally looked upon as placing the United States in the lead of other nations in its attitude toward China, a position squaring with earlier declarations of Secretary Kellogg and in harmony with the traditional position of the United States.

No specific mention was made, in the note, of extraterritoriality, that subject not being immediately at issue, but it is presumed that it will be dealt with later as occasion warrants.

The note hinted at this in setting forth considerations for full diplomatic intercourse with the Chinese by saying:

"We ask of them only that which we look for from every nation with which we maintain friendly intercourse, specifically, proper and adequate protection of American citizens, their property and lawful rights."

This was construed as pointing to a willingness of the United States to relinquish extraterritorial rights proportionately as the Chinese Government sets up proper judicial and legal safeguards for the protection of American nationals in China.

The State Department transmitted copies to the embassies and legations here of Belgium, Great Britain, France, Italy, Japan, the Netherlands, Portugal, Denmark, Norway, Sweden and Spain. These countries were selected because of their general interests in China and not because of their adherence to the Chinese treaty of the Washington conference, or their participation in the tariff conference at Peking in 1926, which collapsed when the late Marshal Chang Tso-lin captured the city.

A copy of the note was also furnished to Dr. Alfred Sze, the Chinese Minister here, but officials declined to discuss his status except to reiterate that he had notified them officially that he represented the Nationalists.

Tariff Autonomy Promised.

The tariff negotiations, it was set forth, would be conducted on the part of the United States by Minister MacMurray with the American Government prepared to put into force the surtaxes of the Washington Treaty and restore complete tariff autonomy to China. The surtaxes specified in the treaty were for 2½ per cent. on necessities and five per cent. on luxuries.

Tariff autonomy had been contemplated, effective Jan. 1, 1929, by the Peking Conference of two years ago, when the break-down of the negotiations left the matter in indefinite status. It was made clear, however, that most-favored nation treatment was expected in the new treaty, so that if other nations continue tariff restrictions the benefits of a new tariff arrangement with the United States will not immediately become effective and in full force. This position was taken under the general commercial treaty policy of the United States against discrimination.

The present tariff treaty between the United States and China does not expire by limitation until 1934, whereas similar compacts between China and Belgium, France, Italy, Portugal, Denmark and Spain have already expired, with some questions

Women Roughly Handled in London Crush At Memorial Services for Dame Ellen Terry

Wireless to THE NEW YORK TIMES.

LONDON, July 25.—The memorial service for Dame Ellen Terry today created such a great crush at St. Paul's Church, Covent Garden, that old women were pushed roughly in the crowd and screams and cries came from losers wedged between the church wall and the back of the crowd.

When commotion outside was heard in the church Ben Webster, one of Dame Ellen's trustees, went out on the steps and begged the disappointed ones in the name of her memory to remember that it was her funeral service.

"If you loved her," he said, "try to be patient. We cannot do any more." The inner doors, which had been locked, were then thrown open and the crowd surged forward, but even so, only a few could gain admittance. Finally it was decided to leave the doors open and the crowd stood in the street listening to the service.

From the sidewalk the listeners could look into the church where the coffin lay at the head of the centre aisle covered with a golden pall. Upon it lay a crucifix given to Dame Ellen by Sir Henry Irving when they acted together.

Again, as at the funeral yesterday, flowers filled the church with fragrance and bright colors dispelled the funereal gloom.

MONTEREY HOTEL, ASBURY PARK, N. J. On Beach. Amer. Plan. Fair Rates. —Advt.

Pop. Mat. Today—Dennis King, "3 Musketeers." Ziegfeld production. Lyric Theatre.—Advt.

existing as to whether the treaty between China and Japan has also lapsed.

In the cases of most of these countries there have been discussions looking to negotiations for revisions of the old compacts but no expressed willingness to sweep the boards clear for entirely new treaties, while there have been indications that these countries preferred to negotiate jointly with China on the subject.

Secretary Kellogg made clear today that the United States was prepared to negotiate separately with the Nationalists, although there was no expressed opposition to joint negotiations, if that should prove desirable or feasible.

Text of the Kellogg Note.

The text of the note of Secretary Kellogg is as follows:

Events in China have moved with great rapidity during the past few months. The American Government and people have continued to observe them with deep and sympathetic interest.

Early in the year the American Minister to China made a trip through the Yangtze Valley region and while in Shanghai exchanged on March 30, 1928, with the Minister of Foreign Affairs of the Nationalist Government, notes in settlement of the unfortunate Nanking incident of March 24, 1927.

In pursuance of the terms therein agreed upon, a Sino-American joint commission has been entrusted with the appraisal of damages suffered by the American nationals during that occurrence.

On Jan. 27, 1927, I made a statement of the position of the United States toward China. To it I have often subsequently had occasion to refer in reaffirmation of the position of this Government. I stated therein that the United States was then, and from the moment of the negotiation of the Washington treaty had been prepared to enter into negotiations with any government of China or delegates who could represent or speak for China, not only for putting into force the surtaxes of the Washington Treaty but for restoring to China complete tariff autonomy.

Ever since the American Government has watched with increasing interest the developments pointing toward coordination of the different factions in China and the establishment of a Government with which the United States could enter into negotiations. Informed through press dispatches and through official reports which have from time to time been released to the press, the American people also have observed with eager interest these developments.

In a note addressed by the American Minister to China to the the Minister for Foreign Affairs of the Nationalist Government at Nanking on March 30 of the present year, in reply to a suggestion of the latter concerning revision of existing treaties, reference was made to the sympathy felt by the Government and people of the United States with the desire of the Chinese people to develop a sound national life of their own and to realize their aspirations for a sovereignty so far as possible unrestricted by obligations of an exceptional character, and it was stated that the American Government looked forward to the hope that there might be developed an administration so far representative of the Chinese people as to be capable of assuring the actual fulfillment of any obligations which China would of necessity have for its part to assume incidentally to readjustment of treaty relations.

In a communication addressed to me under date July 11, 1928, Mr. Chao Chu-wu informs me that the Nationalist Government has decided to appoint plenipotentiary delegates for the purpose of treaty negotiations and that he is instructed to request that the Government of the United States likewise appoint delegates for that purpose.

American Good-Will Stressed.

The good-will of the United States toward China is proverbial and the American Government and people welcome every advance made by the Chinese in the direction of unity, peace and progress.

We do not believe in interference in their internal affairs. We ask of them only that which we look for from every nation with which we maintain friendly intercourse; specifically, proper and adequate protection of American citizens, their property and their lawful rights and, in general, treatment in no way discriminatory as compared with the treatment accorded to the interests of nationals of any other country.

With a deep realization of the nature of the tremendous difficulties confronting the Chinese nation, I am impelled to affirm my belief that a new and unified China is in process of emerging from the chaos of civil war and turmoil which has distressed that country for many years. Certainly this is the hope of the people of the United States.

As an earnest of the belief and the conviction that the welfare of all the peoples concerned will be promoted by the creation in China of a responsible authority which will undertake to speak to and for the nation, I am happy now to state that the American Government is ready to begin at once, through the American Minister to China, negotiations with properly accredited representatives whom the Nationalist Government may appoint, in reference to the tariff provisions of the treaties between the United States and China, with a view to concluding a new treaty in which it may be expected that full expression will be given reciprocally to the principle of national tariff autonomy and to the principle that the commerce of each of the contracting parties shall enjoy in the ports and the territories of the other treatment in no way discriminatory as compared with the treatment accorded to the commerce of any other country.

CHUNG SENDS APOLOGY.

Northern General Takes Responsibility for Wounding of American.

Special to The New York Times.

WASHINGTON, July 25.—A written apology for the wounding of an American sailor at Chefoo during the coup d'état of Northern Chinese soldiers has been offered and responsibility assumed for the protection of foreign lives and property, the State Department was informed today by Leroy Webber, American Consul at that port.

"Mr. Webber states," the department announces, "that a coup d'état was carried out on July 24 by Chu Chen-kuo, in the name of Chang Tsung-chang.

"The Consul adds that the Northern flag has been hoisted and that all of the shops are closed, and that the Nationalist officials who recently assumed office have been either arrested or have sought asylum in the Japanese Consulate.

"Mr. Webber states that General Chung assumes responsibility for the wounding of an American sailor by presumably a stray bullet and has offered a written apology. General Chung also assumes responsibility for protecting foreign lives and property."

JAPAN PROMISES FAIRNESS TO CHINA

Premier Denies Hostility to Nanking and Says Advice to Chang Was Given at Latter's Advice.

Wireless to THE NEW YORK TIMES.

TOKIO, July 25.—Baron Tanaka, the Prime Minister, issued a statement to foreign representatives today assuring them that Japan was not hostile to Chinese nationalism and that she intended to follow a fair and reasonable policy.

The Premier said that the Japanese Consul General's advice to Marshal Chang Hsueh-liang, Fengtien war lord and the successor of his father, Marshal Chang Tso-lin, at Mukden, to reconsider the proposed agreement to join the Nanking Nationalist régime, was given at Chang's own request.

He said that while Japan would not allow the commercial treaty with China to be abrogated summarily, as Nanking had sought to do, she was ready to negotiate for its revision.

Meanwhile Chang's special agent, Tang Shao-ming, has arrived in Tokio and denied that Chang expected any assistance from Japan. He also denied that Mukden had broken off negotiations with Nanking on Japan's advice. He said that Chang recognized Japan's special interests in Manchuria, adding:

"Whether Mukden will yield to Nanking or compromise with it or declare its independence, time will show."

It is apparent however, observers here say, that Japan's assistance is welcome in Manchuria. At Mukden's request the Japanese authorities at Dairen have arrested a member of the Dairen Town Council and several other citizens for an alleged plot to overthrow the Mukden Government.

Further evidence of Japanese interest is seen in the sending of Baron Hayashi, former Ambassador to London, to Mukden for Chang Tso-lin's funeral.

JAPAN AND CHINA CLASH AT SEATTLE INSTITUTE

Zumoto Defends Tokio's Stand on Manchuria—Dr. Wu Is to Reply Today.

Special to The New York Times.

SEATTLE, July 25.—Clashing opinions between between China and Japan are being aired at the Institute of International Relations at the University of Washington and officials of the Institute appear to be encouraging the full airing of these opinions.

Motosoda Zumoto, semi-official representative of the Japanese Government, defended the position of his country in its stand in Machuria and accused China of having entered into a secret agreement with the Russian Soviet Government. He declared Manchuria the danger spot in the Orient.

Dr. C. C. Wu, former Chinese Minister, will arrive tomorrow and will take up the gage thrown down by Mr. Zumoto, according to Dr. K. C. Leebrick, director of the institute.

Dr. Charles E. Martin, Executive Secretary of the institute, said today that it would make no effort to limit the controversy between representatives of the two nations.

The institute has refused proposals to hold the debate in public, he said, adding that the Chinese and Japanese representatives will address the institute on different days.

F. N. Soward, Professor of History at the University of British Columbia, in discussing "Canada's New Responsibility in International Affairs" declared that the Dominion, as the only North American country in the League of Nations, finds th occasional task of voicing, albeit unofficially, the sentiment of the United States in league affairs.

"When Pacific Coast questions are being considered," he declared, "it is to the Canadian representative that the league looks for a suggestion as to what the attitude of the United States probably will be."

BEAUTIFUL BAS RELIEF IS DUG UP IN ATHENS

Home of Late Isadora Duncan Yields Treasure of the Golden Age of Pericles.

Wireless to THE NEW YORK TIMES.

VIENNA, July 25.—Athens, Greece, is richer tonight by another beautiful bas relief dating, it is thought, from the Golden Age of this tiny peninsula.

Excavators digging near the home of the late Isadora Duncan, the dancer, which is situated in a suburb of Athens, unearthed the treasure. They consider it among the most notable and most valuable ever found.

The relief portrays a wife and husband parting—presumably the husband is going to war. Its remarkable state of preservation reveals clearly the sculptor's ability to depict a woman's heart in pain by means of facial expression. The face also shows fortitude and courage. The place of discovery is thought to be an unmarked cemetery. Further valuable finds may be expected and all will be placed in the National Museum.

"TAX COLLECTOR" IS SEIZED.

Man Is Arrested in Hackensack on Charge of Swindling.

Special to The New York Times.

HACKENSACK, N. J., July 25.—Max Phillips, 40 years old, who wore a gold badge on which appeared "Allied Merchants' Protective Association of New York," was arrested in Hackensack today on a charge of collecting $25 from several boarding housekeepers as "a national tax." He gave to his victims a large certificate with a big blue seal, with the inscription "Commercial Board of Trade, 220 Fifth Avenue, New York," the police said.

One of those who paid was suspicious and caused the police to arrest the collector. Phillips made collections in other Bergen County towns, the police said.

RETIRING PRIMATE AND PROBABLE SUCCESSOR.

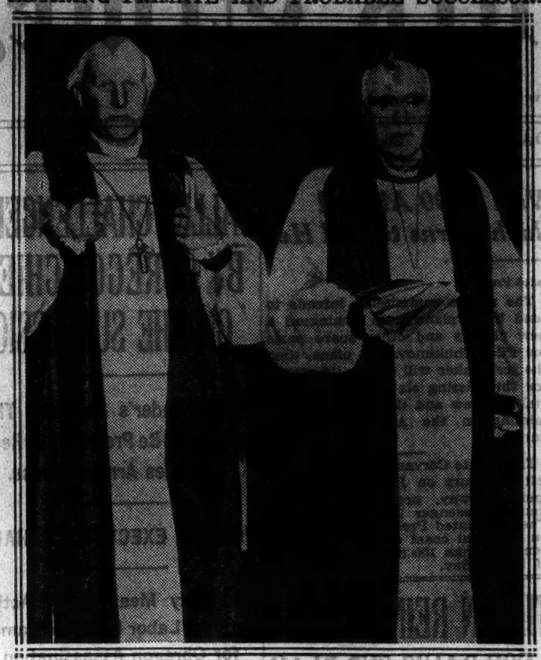

Times Wide World Photo.

The Archbishop of Canterbury, at right, who has resigned and the Archbishop of York, the Rt. Rev. Cosmo Gordon Lang, who likely will get post.

CANTERBURY QUITS AS ENGLISH PRIMATE

Continued from Page 1, Column 7.

vised prayer book had been accomplished.

But last December the House of Commons rejected the revised prayer book despite the ardent work in behalf of the movement by the Archbishoj. In June, when further revision was made to suit previous objections, it was once more rejected by the House. This second rejection was said to have affected the Archbishop of Canterbury deeply.

On June 7 at the Canterbury Diocesan Conference the Primate, in replying to congratulations on his eightieth birthday and the twenty-fifth anniversary of his consecration as Archbishop, intimated his impending retirement by saying:

"When the next Lambeth Conference of Bishops assembles in 1930 it will be under another chairmanship."

King George gave an audience to the Archbishop on June 16 and it was reported that the retirement of the primate was discussed then. With his departure from Lambeth apparently near speculation began as to a successor to the man who had served the Established Church for so many years.

Near Death from Shot When a Boy.

Dr. Davidson was born on April 7, 1848, in Edinburgh, the son of Mr. and Mrs. Henry Davidson of that city. He was educated at Harrow and during his last year, at the age of sixteen, an accidental gunshot wound almost cost him his life. He recovered slowly and for some time was a semi-invalid.

At Trinity College, Oxford, where he read for the honor school of law and modern history his health failed during the examination period and he was able to obtain only the honorary degree in 1871. But during his Oxford years he formed an acquaintanceship which proved of prime importance to his career.

One of his closest friends at Oxford was Crawford Tait, the son of the then Archbishop Tait. The Archbishop had also been a schoolmate of Dr. Davidson's father and Archbishop Tait took a keen interest in the young man's career.

Dr. Davidson served as curate at Dartford for three years and then Archbishop Tait appointed him as his chaplain and private secretary. Out of this close association with the family of the Archbishop came his meeting with Edith, the Archbishop's second daughter, and his marriage to her in 1878.

On the death of his father-in-law, Dr. Davidson served for a year in the same capacity under the new primate, Archbishop Benson, and during this period he was named as Sub-Almoner to Queen Victoria, to whose attention he was introduced by Archbishop Tait.

His contact with the Queen was close, and when he was named Dean of Windsor in 1883 he became at the same time her domestic chaplain. He retained these offices until 1891, when he was named Bishop of Rochester and became also Clerk of the Closet to the Queen.

He was in constant attendance on Queen Victoria up to the time of her death and took a leading part in the arrangements for the coronation of King Edward VII, for whom he served as Clerk of the Closet for several years. In 1895 he was appointed Bishop of Winchester, and he retained that high post until 1903, when he was elevated to the Primacy of All England and became head of the Church.

The Archbishop of York.

The Most Rev. Dr. Cosmo Gordon Lang, Archbishop of York, whose appointment to succeed Dr. Davidson as Archbishop of Canterbury is expected, was closely associated with him in the battle for prayer-book revision.

Dr. Lang, who was born in 1864, is the son of the late Very Rev. John Marshall Lang, an eminent Presbyterian divine, who was Chancellor and Principal of the University of Aberdeen and was a favorite of Queen Victoria.

The Archbishop was educated at Glasgow University and Balliol College, Oxford. His first post in the Established Church was as curate of Leeds, where he served from 1890 to 1893. He was Fellow and Dean of Divinity at Magdalen College, Oxford, from 1893 to 1896, and vicar of St. Mary's, the Oxford University Church, for the last two of those years.

From 1896 to 1901 he was vicar of Portsea and in 1901 he was named Bishop of Stepney and Canon of St. Paul's. He retained that seat until 1908, when he was made Archbishop of York.

THIRD RUSSIAN SHIP IN AMUNDSEN HUNT

Sedov, Which Carries Plane, Gets Orders to Search Coast of Franz Josef Land.

NOBILE SHIP NEARS NORWAY

Krassin Crew Said to Be Stirred Over Malmgren—Dispute Between Zappi and Chukhnovsky Reported.

LONDON, July 25 (F).—Despite the lapse of sixty days since the dirigible Italia crashed on the ice near Foyn Island and of thirty-nine since Captain Roald Amundsen and his five companions in a French seaplane were swallowed by the Arctic silences, efforts to obtain traces of these missing men continues apace.

The third Russian iceship to be assigned to the search received orders today. This vessel is the Sedov, and the Soviet Rescue Commission in Moscow ordered her commander to explore the southernmost points of Franz Josef Land and then to push northwestward.

In taking this course the Russians are agreeing with Gottfried Hansen, a Norwegian naval officer and explorer, who recently advanced the idea that the Amundsen party might have landed safely in the region of Franz Josef Land. This is far east of the Spitzbergen area, where previous searches have been concentrated.

Returned Men Begin to Talk.

Commander Hansen said that if Captain Amundsen had managed to come down in that region he might not be heard from for several months. There is plenty of game there on which the party could subsist.

While the Sedov is heading for this new area of search, the Krassin, which made an enviable record of rescues around Spitzbergen, will be en route to Northern Norway for repairs. The sturdy 10,000-tonner suffered damage to her propellor in bucking the heavy icefloes through which she forced her way to the Nobile camp. Efforts to repair the damage at Kings Bay failed because of lack of proper equipment.

Survivors of the Nobile expedition and members of various rescuing parties are beginning to come back from the north. The Italians themselves are under strict orders from Premier Mussolini not to give out interviews, but most of the rescuers, being Government men, will make their first statements in the form of reports. But there is an occasional more or less private individual among the returned adventurers.

Reports Dispute on Krassin.

One of these, Erich Stoll, a German news reel operator, arrived in Spitsbergen today. Newspaper dispatches from there quote him as saying that the chief topic of conversation on the Krassin was the fate of Dr. Finn Malmgren, Swedish meteorologist.

Much of the discussion, he was reported as saying, centred about discrepencies between the story told by Captains Zappi and Mariano, who said they left Dr. Malmgren on the ice to die at his own request several days before they were discovered by the Russian aviator Chukhnovsky, and the account of the aviator.

Chukhnovsky insisted that when he first sighted the group there were three men on the floe, two standing and one lying as if dead and looking like a large "A."

Stoll was further quoted as saying that Chukhnovsky and Zappi had frequent disputes because the Russian aviator declined to have developed the negatives of photographs which he had taken while flying over the group.

The aviator maintained that these negatives were so valuable that they should not be developed until the best of conditions for the work were available.

Sedov Carries an Airplane.

MOSCOW, July 25 (F).—The iceship Sedov is equipped with an airplane. She will explore particularly the Cape Flora section, one of the southernmost points of Franz Josef Land.

The Russian icebreaker Maligin anchored this morning off Archangel after returning from an unsuccessful search for the still missing men. Professor Wise, head of the expedition, immediately left for Moscow to submit a report of the Maligin's work.

Survivors Nearing Narvik.

NARVIK, Norway, July 25 (F).—The Citta di Milano, base ship of General Nobile's polar expedition, is due here soon with the survivors of the Italia disaster. They are scheduled to leave for Italy in a reserve coach on an ordinary train.

The survivors will not pass Stockholm and are most likely to take a route through Copenhagen, Gjedser, Denmark, and Warnemunde, Germany.

A representative from the Italian Legation at Stockholm is awaiting the arrival of the survivors.

The Swedish Nobile rescue mission, which is now at Tromsö, Norway, will fly home by way of Narvik and Lulea, Sweden.

Mariano Recovering Nicely.

ROME, July 25 (F).—The Stefani News Agency announced today that the Citta di Milano had radioed that it would arrive at Narvik about noon tomorrow.

Among the Italia survivors aboard the Citta di Milano is Captain Alberto Mariano, who, according to the dispatch, is progressing nicely following amputation of his foot, which was frostbitten during his more than a month on the ice.

Captain Mariano's temperature was given as 99.14 and his pulse as 83. His morale is said to be good.

French Resent Italian Comment.

Special Cable to THE NEW YORK TIMES.

PARIS, July 25.—Henry Rossingol, President of the Union of French War Veterans, made public today a letter addressed to the Italian branch of the International Federation of Former Combatants deploring the alleged attitude of the Italian press, as well as that of General Nobile himself, and two other Frenchmen who left in the French seaplane with Captain Amundsen in an attempt to aid in the Italia rescue work. The letter says:

"General Nobile, when he was rescued, addressed a letter on June 29 to the Norwegian press, expressing all his gratitude to Captain Amundsen alone and his desire to see him safe and sound again. Unfortunately, we know nothing of a similar message from General Nobile to the French press, nor of his prayers for the welfare of Captain Guilbaud and Lieutenant de Cuverville.

"One Italian newspaper has published a cartoon depicting the rush to the Pole to search for the Italia, showing the Soviet, British and Italian participants, but without a single French participant represented."

The letter concludes with the observation that this attitude is "hardly favorable to furthering Franco-Italian amity."

RECORD COAL FIELDS BLAST

220,000 Cubic Yards Loosened by 100,000 Pounds of Powder.

Special to The New York Times.

HAZELTON, Pa., July 25.—A blast of 100,000 pounds of powder was set off at the Cranberry stripping of the Lehigh Coal and Navigation Company today, loosening about 200,000 cubic yards of earth.

This is believed to have been the largest blast ever set off in the anthracite region.

One hundred and twenty-eight holes, each six inches in diameter and eighty feet deep, had been drilled and were filled with the explosive. Drillers had been working for several months in preparing for the blast.

CALLES CHALLENGED BY OBREGON CHIEF

Continued from Page 1, Column 6.

he reiterated the charge. Not for an instant has he allowed the widely advertised accusation against the more extreme left wing of the laborites to have his approval. The killing was done, presumably, by a religious fanatic, and that, politically, has been enough for President Calles.

Crom Has 2,000,000 Members.

He has been thinking of Mexico as a whole, perhaps, feeling that to involve a party as big as the Regional Confederation of Mexican Labor, or the Crom, in the guilt would be to invite trouble. For the Crom, although its members are a minority in the Chamber, comprises close to 2,000,000 workers and carries prodigious power.

In fact, there is no Right wing in Mexico. The Obregonistas are actually only slightly removed in principle from their neighbors toward the mountains. Just where the line is drawn between them or what would result from a clash is hard to say.

President Calles, perhaps, is banking on this in holding so resolutely to his policy, which is, in effect, whitewashing of the Crom.

But whaetver his plan, his hand has been forced today if the report of Governor Saenz's decision be true.

The Obregon party has unequivocally accused the Crom of complicity in the crime. They have forced Luis Morones, Secretary of Industry, Commerce and Labor and Chief of the Crom, and his whole department from the Government. They have put the issue up to President Calles, and he, in his army statement last night, apparently rejected it.

Morones Reported Sailing.

Meanwhile, with all the world believing that Morones is in hiding here, came a report late this afternoon that he had booked passage for Europe from Vera Cruz.

And behind all this there is another element which politicians are not forgetting for an instant, namely the army. When all is said and done, that direction is where the future of Mexico may lie.

This note was openly struck for the first time when late afternoon papers today carried reports of political activity in the State of Jalisco, the Governor of which, José G. Zuno, was said to have spoken for a high military leader to succeed to the Presidency when the time comes.

The same paper advises that all high officials in the Ministry of Industry, Commerce and Labor are to follow Morones and his two adjutants with their resignations.

Obregonistas in Conference.

MEXICO CITY, July 25 (F).—Conferences which are to clarify the political situation were started here today. When Governor Saenz and other Obregonista leaders returned from Sonora where they attended the funeral of their assassinated chief they went at once into session with adherents of their party who had remained in Mexico City.

The object was to reach a definite understanding as to who will be acceptable to the Obregon men as Provisional President.

Among those who took part in the conversations with the Sonora pilgrims were Antonio Soto y Gama and Aurelio Manrique and Colonel Topete. The first two are representatives of the agrarians, while Topete is leader of the Obregon bloc which controls the National Congress.

President Calles, suffering from a slight cold and weary from the strain of the day and night work which he has been doing since General Obregon was killed, transacted all his business at his private residence.

His associates said that he was not really ill, but that the combination of a slight indisposition and the strain under which he had been laboring made it advisable for him to stay away from his office.

Many movements are afoot to perpetuate Obregon's name. Several monuments are to be erected to him in Mexico City and other centres and the names of several streets and avenues and even a small town or two are to be changed to "Obregon."

Calles Message to Army.

Thanking the military chiefs for their support during the present crisis, President Calles has sent them this telegram:

"At this moment when a criminal hand armed by the Catholic clergy has plunged the whole nation into grief, it is greatly consoling to witness that from the leading army chiefs to the soldiers of lowest rank all are inspired by the same revolutionary principles and fully conscious of their duties, having responded like one man to my call.

"With their patriotic and dignified attitude they show that not in vain have we faced together trying times, accomplishing the complete moralization of our glorious institution."

Jose de Leon Toral, who shot the President-elect, was still in his dungeon in the basement of the Police Headquarters Building. No announcement has been made yet by the civil authorities as to when the civil trial of the prisoner will be called.

Uncertainty Persists.

The present turbulent political situation continues surcharged with uncertainty, and predictions as to the future are considered unjustified. Some ill-considered act might at any moment upset all calculations—but the salient fact is that Mexico has gone for a week without fighting and revolution under conditions certainly inviting trouble.

Supporters of General Obregon are undoubtedly in full control of the situation, and if they remain united can dominate events of the immediate future. It is they, probably, who will decide who is to be the next President of Mexico.

Perhaps the most dangerous element in the situation is the bitter feeling against Luis Morones among some of the Obregon group. There have been promiscuous charges that Morones and his Laborite aides created the "psychological background" for the assassination of General Obregon. It is yet to be legally determined, however, who, if anybody, besides the actual assassin, is responsible for the deed.

Raphael Mallen, one of the Agrarian leaders, asked to explain the Morones-Obregon feud and the dislike of the Agrarians for the Laborites, replied:

"Morones wanted to be President and wanted to be a political power. That started it. Morones organized the city workers. Obregon organized the farmers. These groups do not have common interests and they became opposing groups.

"The Agrarians regard Morones as the mouthpiece in Mexico of the American Federation of Labor, the Mexican viceroy of Gompers and Green, and therefore a disloyal Mexican.

"Obregon did not have connections with farmer organizations outside of Mexico. He was not a traitor. He represented Mexicans only.

"That is why Obregon's farmer followers opposed and oppose Morones town workers."

Many Boomed for Presidency.

Numerous "booms" for various local and national figures have sprung up in various parts of the republic with the suggestion of these as Presidential possibilities. Almost every political figure of any distinction in Mexico has been thus advanced, but most of these "booms" have remained in a formative stage and have been hardly impressive.

These and other aspects of the situation offer possibilities of snarls in eventual settlement, but observers feel that if they are considered calmly there should be no bloodshed.

Considerable speculation has arisen as to whom President Calles will appoint to succeed Señor Morones. Among those mentioned is Manuel Perez Trevino, Governor of the State of Coahuila, and a former Secretary of Industry, Commerce and Labor.

The brother of General Obregon's assassin, Jesus de León Toral, an officer of the Federal Army stationed at Vera Cruz, was released by police today after a short stay in prison.

As soon as he learned of what his brother had done Lieutenant Toral surrendered voluntarily to the authorities, stating that he was entirely ignorant of the crime before it happened. Police verified this and released him with praise of his conduct.

DENIES TORAL SLEW OBREGON.

Mexican Says He Was Substituted for Real Killer, a Labor Man.

Special to The New York Times.

SAN ANTONIO, Texas, July 25.—The Prensa, a Spanish language daily here, announced today that it had received confidential reports from Mexico City saying that the slayer of General Obregon was not the 23-year-old art student José de Leon Toral, as charged by the Mexican police, but a prominent member of the Regional Confederation of Mexican Workers, or the Crom.

The latter's escape was made easy, the Prensa says, by Colonel Roberto Cruz, then Chief of Police, by substituting for him the Catholic student who had been in prison for more than two weeks on a charge of religious activity.

But this device, it adds, did not deceive the Obregon followers, who, when they discovered that the Labor group was involved, immediately demanded the resignation of the Chief of Police on account of his connection with the Labor element, and the immediate resignation and elimination from all activity in Mexican politics of Luis Morones, Secretary of Industry, Commerce and Labor, and other prominent Labor leaders.

The Prensa says its information is based on proofs given by a prominent Mexican who has arrived in San Antonio on his way to Washington, where he will submit the evidence to Secretary Kellogg, showing connection between the Obregon killing and a Bolshevist movement now going on in the United States.

Special Cable to THE NEW YORK TIMES.

MEXICO CITY, July 25.—General Antonio Rios Zertuche, Chief of Police, when asked tonight concerning a report that Toral was not the real slayer of General Obregon, replied:

"The man who killed General Obregon was José de Leon Toral."

H. Sulka & Company
SHIRTMAKERS AND HABERDASHERS
CONSERVATIVE SHIRTINGS
While we are widely known for the very Smartest Novelties in French Shirtings we also feature Choice Selections for those who prefer the more Conservative.
We are pleased to make Sample Shirts or Collars
512 FIFTH AVENUE—AT 43D STREET
NEW YORK
LONDON 27 OLD BOND STREET
PARIS 2 RUE DE CASTIGLIONE

SALE of FLORSHEIM SHOES
$8.85
Our entire stock — nothing reserved
All styles
All leathers
All sizes
A few styles $9.85
WALLACH BROTHERS
AT OUR TEN STORES

Through ten hours of marvelous scenery
NEW YORK to MONTREAL
THE LAURENTIAN
(Daylight Ride)
Lv. New York (Grand Central) . . 9.45 a.m.
Ar. Montreal (Windsor Station) . . 7.50 p.m.
Club Car, Diner, Parlor Cars and Coaches
Also Convenient Overnight Service
THE MOUNT ROYAL
Lv. New York (Grand Central) . . 9.15 p.m.
Ar. Montreal (Bonaventure Sta.) . . 8.30 a.m.
THE MONTREAL LIMITED
(10 Hours)
Lv. New York (Grand Central) . . 9.45 p.m.
Ar. Montreal (Windsor Station) . . 7.50 a.m.
Ar. Ottawa . . . . . 11.30 a.m.
Ar. Quebec . . . . . 2.00 p.m.
All Schedules Standard Time
New York Central
THE WATER LEVEL ROUTE YOU CAN SLEEP
For Reservations Telephone VANderbilt 3200

Advertising Men!
Help Us Find This Man
We require a successful salesman experienced in advertising or radio broadcasting. A man who knows and is recognized by leading advertisers, who can be convinced and can convince others of a valuable new service for reaching and influencing the public to purchase advertised products.
Our success is already well established, and on an exclusive, non-competitive basis. This is a national service but requires no constant traveling, no routine or supervision of details. Strictly an executive selling connection with immediate and unusually large earnings, no investment required. Commission basis.
The right man can start making considerable income at once. Our organization is composed of the leaders at the very top of our field, nationally known figures whose reputations and influence are unexcelled. Only a man who has entree to executives, can present our plan, and can successfully close, will be considered.
State present connection, age, experience in advertising and selling. All information strictly confidential. Interview will be arranged at once. Reply P 458 TIMES.

WOMEN ORGANIZE NEW HOOVER DRIVE

Mrs. F. L. Slade of New York Is Named Head of a Group to Be Known as "Volunteers."

IT WILL HAVE OFFICES HERE

Chairman Work Predicts Women Will Rally to Republicans on the Prohibition Issue.

Special to The New York Times.

WASHINGTON, July 25.—A further step was taken today by Mrs. Alvin T. Hert, Vice Chairman of the Republican National Committee, to organize women voters of all shades of political opinion with a view to enlisting them in the movement to elect Herbert Hoover President of the United States.

Mrs. F. Louis Slade of New York City was chosen to act as liaison officer between the organized Republican women and unorganized women in order that the two forces may function together in harmony. Her work, it was announced, would be one of cooperation rather than direction. She will supervise women groups who are to be known as "Hoover volunteers."

According to Mrs. Hert, these groups will include women registered as Republican voters but who have never taken an active part in political campaigns; women who vote the Republican ticket but do not affiliate with party clubs and women of independent proclivities who have voted for candidates for personal reasons regardless of party.

It was learned today that in his speech at an executive session of the Republican women's conference held yesterday, National Chairman Work declared that the "wet" challenge emanating from the Democratic opposition would be met in the East by an intensive campaign to capture the women's vote for Hoover and Curtis.

Special Plea to Working Women.

He mentioned the "moral issue," meaning prohibition, and contended that on this question the party could lo.. with confidence to women of all classes, irrespective of party affiliation, for support at the polls in November. A special appeal will be made in behalf of Mr. Hoover to working women and it is to this segment of women voters that Mrs. Slade will devote a large share of her labors.

Mrs. Hert emphasized today that Mrs. Slade had been appointed with the approval of Mr. Hoover and by endorsement of Mrs. Charles H. Sabin, National Committeewoman, and Miss Sarah Butler, Republican State Committeewoman, both of New York.

Mrs. Hert said that Mrs. Slade's first aim would be to ascertain what the Hoover volunteers would need in campaign literature and speakers and that her office to be established in New York would be a clearing house for individuals and groups of women seeking contact with Republican Party workers.

Mrs. Slade was one of the founders of the National League of Women Voters and at one time President of the New York State branch. She retired from all league activities to take part in the Hoover campaign.

Starts New Work Energetically.

"The most important activity of the hour is the election of Herbert Hoover," said Mrs. Slade today upon acceptance of the new office.

"Every woman who has been engaged in organization affairs must come out now and work for her party. I have always been a great admirer of Mr. Hoover. I consider it a privilege to work for him and I am retiring from all other organization service to carry on this service for the Hoover-Curtis ticket.

"I hope that all the women with whom I have had such pleasant contacts throughout the country will turn to me for any help which my bureau can give to them in organizing their local activities for Mr. Hoover."

Mrs. Hert referred to the plan as "a new and sensational step in campaign organization."

"But new conditions in politics require new methods," she declared. "Mrs. Slade has always been an active Republican in New York City, but she has never before been identified with the Republican National Committee and the national organization of women workers. The appointment has been made with the cooperation of our New York leaders, Mrs. Charles Sabin, National Committeewoman, and Miss Sarah Butler, Republican State Committeewoman, and with the entire approval of Mr. Hoover and the men of his committee."

Drive for Eastern Women.

Hoover leaders appear to be convinced that women voters will determine the issue of the campaign in the Eastern States. They intend to make special endeavors to get to the polls the 50 per cent. group of women who have not voted at previous elections. Most of these women, they contend, can be swung into the Hoover column if the campaigning among them is effectively carried on.

Mrs. Hert said that Republican women were splendidly organized and would register and vote, and that it would be her endeavor to do missionary work with the "indifferent woman citizen, the woman who thinks that politics is for professional politicians or that her vote is unimportant and, above all else, the so-called independent voter whose political opinions cry out for crystalization."

"We are organizing women on lines which they will understand and accept," she continued, "the same lines used by women's associations which include 12,000,000 home makers in their membership. By this I mean such national associations as the General Federation of Women's Clubs, the Parent-Teacher associations, the American Association of University Women, the Council of Jewish Women, the Young Women's Christian Association, the Woman's Christian Temperance Union, the Eastern Star and the Maccabees.

"For the past four years the General Federation of Women's Clubs has conducted a drive to have home making listed as a profession in the United States census report. Throughout this drive they have had the unfailing support of Mr. Hoover. The campaign and his election will give fresh impetus to their drive and bring them closer to the realization of this dream."

Hoover Leagues in New York.

Allan Fox, Secretary of the New York Hoover-Curtis campaign committee; Samson Selig, his assistant, and Lowell Brown, head of motion picture publicity for the organization, visited headquarters today.

"During the present week," said Mr. Fox, "we are organizing Hoover leagues in every county of the State and each member will be provided with a card for display in the window of his home or place of business."

Other callers were William R. Willcox, former Chairman of the Republican National Committee, and Roy O. West, who was sworn in today as Secretary of the Interior in succession to National Chairman Work.

"The people," said Mr. West, "do not want the White House turned over to Tammany Hall. They want a man who is equipped to handle the great questions and problems confronting the country, and that man is Herbert Hoover."

Henry J. Allen, former Governor of Kansas, who is in charge of the Hoover publicity, returned today from a visit to the West. He said that there was growing sentiment for Hoover in the agricultural States. Mr. Allen left tonight for New York, where he will confer with party leaders.

Deny Negro Woman Was Barred.

A good deal of comment was provoked here today by published reports that Mrs. Mary C. Booze, colored National Committeewoman from Mississippi was excluded yesterday from a luncheon party given by Mrs. Hert in honor of Republican women who were invited to attend a party conference.

These reports were denied by Republican leaders. They insisted that Mrs. Booze had notified Mrs. Hert that she would be unable to attend the conference, that arrangements were made for entertaining a certain number at the luncheon, and that Mrs. Booze, arriving unexpectedly excused herself, after the morning session, and notified Mrs. Hert that she would return for the afternoon deliberations.

The luncheon was held during the recess. Mrs. Booze was quoted today as saying, just before her departure for Mississippi, that she left the hotel where the conference met immediately following adjournment of the morning session and had luncheon, in accordance with pre-arrangement, with friends in this city.

Mrs. Booze, it was explained, was a participant in the conference discussions, and was photographed with the other Republican women who were in Washington yesterday. Party officials connected with Mrs. Hert's office today refused to be drawn into a further discussion of the incident.

REPUBLICAN COMMITTEEWOMEN OF SIXTEEN STATES MEET.

International Newsreel Photo.

The Republican National Committeewomen who met in Washington to plan the Hoover-Curtis campaign. Mrs. Alvin T. Hert of Louisville, Vice Chairman of the National Committee, presided. Front row, left to right, are Mrs. W. Bladen Lowndes of Maryland, Mrs. Nathaniel Thayer of Massachusetts, Mrs. Alvin T. Hert of Louisville, Mrs. Guy P. Gannett of Maine, Mrs. W. Reginald Baker of New Jersey, Mrs. Ellis A. Yost of West Virginia and Mrs. Hugh Clarke of Ohio. In the back row, left to right, are Mrs. Mary Elizabeth Sharpe of Rhode Island, Mrs. Margaret M. Tucker of Vermont, Mrs. Nellie D. Parker of New Hampshire, Mrs. Virginia Speel of the District of Columbia, Mrs. W. E. Kennan of North Carolina, Mrs. Charles Warner of Delaware and Mrs. Mary Booze of Mississippi.

WARN CIVIL SERVICE TO SHUN POLITICS

Commission and Postmaster General Inform Employes They Must Be Neutral.

FORBID ALL CAMPAIGNING

Emphasis Laid on Criminal Code Against Soliciting or Receiving Campaign Funds.

Special to The New York Times.

WASHINGTON, July 25.—Federal officeholders, particularly those occupying key positions, are warned against engaging in "pernicious political activity" by the Civil Service Commission, in a circular made public today.

The commission directed attention to an order issued by Postmaster General Harry S. New, setting forth prohibitions against postmasters and other postal employes taking active part in the management of political campaigns.

The orders of the commission and the Postmaster General are similar to those issued in 1924 and in prior national campaigns.

Headed by the caption "Warning," printed in red ink, the commission circular informs competitive employes that while they retain the right to vote and express privately their opinion on political subjects they "are forbidden to take an active part in political management or in political campaigns." The circular adds:

"This also applies to temporary employes, employes on leave of absence with or without pay, substitutes and laborers. Political activity in city, county, State or national elections, whether primary or regular, or in behalf of any party or candidate, or any measure to be voted upon, is prohibited."

Emphasis is laid on the provisions of the criminal code which prohibit Federal officers from soliciting or receiving campaign funds and forbid any employe from giving anything of value for the promotion of "any political object whatever." Violations of this law are punishable by a fine of not more than $5,000 or imprisonment for not more than three years or both.

BULL MOOSE PARLEY HAS TWO DELEGATES

One Quits at Omaha, but Dr. Hoffman Still Hopes for Party's Revival.

OMAHA, Neb., July 25 (AP).—With a third of the three delegates to the National Progressive (Bull Moose) Convention on his way home, Dr. Henry Hoffman of Omaha, who is trying to reorganize the now defunct party, has not given up hope of getting the party into the coming campaign. Two registered delegates are remaining.

The keynote address will be delivered by Dr. Hoffman himself, self-appointed Temporary Chairman. Dr. Hoffman also has announced his willingness to accept the Presidential nomination, but he does not desire to nominate himself.

J. Crumb, Civil War veteran, who left the Old Soldiers' Home at Leavenworth, Kan., to attend, returned to the home today, insisting he could not wait after Dr. Hoffman announced yesterday that "We'll hold this convention if it takes all Summer."

This left but two registered delegates: Mrs. L. B. Beverley of Omaha and a man named Smith, otherwise unidentified.

Mrs. Hoffman, although busy with the family washing today, found time to come to the living quarters in the rear of the store long enough to say that Dr. Hoffman was out rounding up some listeners for tonight's session.

EX-SENATOR OWEN BOLTS TO HOOVER

Continued from Page 1, Column 1.

ma?" the former Democratic Senator was asked.

"I believe there will; in fact I have been asked to head such an organization, but I have not accepted."

"Is there any likelihood of your accepting?"

"That I cannot say."

Lauds Hoover in Statement.

Before being interviewed, ex-Senator Owen handed out a statement in which he warmly eulogized the Republican candidate for President, who, he declared, despite his long residence abroad had kept in constant touch with America and was "an American of Americans, to the manner born and educated and trained in America and American methods." He praised him for great services in connection with humanitarian, diplomatic and executive work for preserving human life during and after the World War.

"He raised more than $9,000,000 and fed more than 10,000,000 starving women and children in Belgium and Northern France from 1914 until after the war," the statement said. "He literally saved from starvation millions of children in Poland, Lithuania, Esthonia and Latvia, in Austria and in the Balkans. He forced the war enraged leaders after the war to stop the starvation of women and children. He was at the head of the Economic Council in Paris and, with the backing of America, saved Europe from a still greater catastrophe than the war that had just ended.

"The Grain Corporation, under Mr. Hoover, handled $9,000,000,000 in feeding Europe after the war, and he saved American agriculture from great losses by marketing its products through this corporation. He was in 1922 and 1923 the head of the American Relief Expedition that saved 15,000,000 Russians from death by actual starvation. No man on earth has ever had such a record of actual human service and saving of human life as Herbert Hoover. He is one man who came through the war with an unblemished record. When other leaders of the world were using their energies in leading men to kill each other Herbert Hoover was organizing the charitable forces of mankind for the protection of human life.

"When the Mississippi flood occurred it was Herbert Hoover who rushed to the relief, organizing and raising millions to protect life in the Mississippi Valley. Never was such a catastrophe handled with a smaller loss of life."

Ex-Senator Owen added that through his work at the head of the Department of Commerce Mr. Hoover had saved America more than $800,000,000 a year.

"If there ever was a man fitted to be an 'advance agent of prosperity' it is Herbert Hoover," the statement said in conclusion. "The American people will honor themselves in degree as they honor this very great American whose love for his fellowmen is perhaps only surpassed by his sensitive, almost shy modesty."

Robert L. Owen was in the United States Senate from 1907 to 1924. As head of the Senate Committee on Banking and Currency he is credited with a large share in perfecting the Federal Reserve bill and the Federal Farm Loan bill when they were before that body. He sponsored both measures. He was a member of the National Democratic Committee from 1892 to 1896. He is 72 years old. A Virginian by birth, he has Indian blood in his veins. Before going to the United States Senate he was the Federal Government's agent to the five civilized tribes.

Senator Moses also produced another Hoover Democrat. It was Dr. D. E. Mitchell, former President of Cumberland University at Lebanon, Tenn.

"I am a Democrat and I am going to vote for Hoover," Dr. Mitchell told reporters. "The middle section of Tennessee, where I live, is the most strongly Democratic section of that State, but itt will go for Hoover. A hundred prominent business men met recently. Fifty said they would vote for Hoover. The other fifty said they would refrain from voting. Not one favored Smith for President. The religious question had nothing to do with it. Tennessee is dry, but the opposition to Smith is not only because he is a wet but on account of his economic policies."

Dr. Mitchell said Cordell Hull would be re-elected to Congress from Tennessee but the electoral vote of the State would go to Hoover.

OWEN'S MOVE NO SURPRISE.

Oklahoma Leaders Say His Bolt Will Have No Weight.

Special to The New York Times.

OKLAOMA CITY, Okla., July 25.—Bolting of the Democratic Party by Robert L. Owen, former United States Senator, came as no surprise to the party leaders here.

Mr. Owen will carry no weight in Oklahoma in his fight against the party that honored him is the comment of leaders. They believe he is seeking revenge for past actions of both the major party and the League of Young Democrats. His row with the Young Democrats is of long standing, dating back to his last race for the Senate when he refused to attend a meeting in Tulsa and later in Muskogee.

At the league's meeting in Sapulpa and again in Medicine Park, both within the last year, his name was not permitted to be voiced from the rostrum and when resolutions of commendation for service were prepared, he was not mentioned.

Ex-Senator Owen took no part in the State Democratic convention this year, but was "playing around" with leaders a few days before the convention was opened. It is charged now that he sought the support of Oklahoma Democrats in placing his name in nomination for the Presidency at Houston by the Oklahoma delegation as a complimentary favorite son vote. Failing in this, he did not attend the State convention.

Since Mr. Owen's term in the Senate expired he has spent very little time in Oklahoma and it has been reported several times that he had moved his residence to Washington and New York.

ASSURES HOOVER OF NEW YORK'S VOTE

Donovan, Visiting Palo Alto, Says Republican Sweep Outside City Will Carry State.

CONTEST FOR CALIFORNIA

Party Leaders Suddenly Decide That Fight Will Be Needed—Chandler Is Guest of Nominee.

From a Staff Correspondent of The New York Times.

PALO ALTO, Cal., July 25.—More good news came today to San Juan Hill, the Stanford home of Herbert Hoover, when Assistant United States Attorney General William J. Donovan of Buffalo arrived for an evening's conference with the Republican Presidential candidate. Mr. Donovan expressed the conviction that, while he was not certain as to what would happen in New York City, New York State, when the votes are counted, will be found safely anchored in the Republican column.

Attorney General Ottinger of New York, and Chairman Morris of the New York State Republican Committee, have declared on previous occasions after conferences with Mr. Hoover, that New York City would go Republican in November. Mr. Donovan was not ready to predict that.

On the other hand, the California news today is not quite so good for the Republicans. Chairman Charles J. Neumiller of the State Republican Committee, is coming to see Mr. Hoover tomorrow to lay before him facts as to the situation. Until today, apparently no one had any idea that a fight would have to be made for the ticket in California. Even the Democrats, it seemed, were ready to concede almost everything except the size of the majority to the Republicans.

It is almost a day's work to find anybody who will venture to even suggest that Governor Smith has a chance in California. Yet the news from San Francisco is that Republican leaders are a little uneasy as to what may happen in the northern part of the State. Until today only Mayor Walker of New York could see any Democratic rainbows in the Golden State.

Mr. Neumiller, John L. McNab, who nominated Mr. Hoover at Kansas City, Mark L. Requa and Milton Esberg, the latter three being among Mr. Hoover's closest friends in the State, are said to have conferred in San Francisco today and to have decided to begin a vigorous campaign, with San Francisco and Northern California as the main battle ground.

There seems to be no division of opinion as to what the southern part of California will do. As usual, it is expected to stage a Republican sweep. A feature of the drive to win California for Hoover with a record-breaking majority will be the activities of a small army of speakers headed by some of the leading Republican orators of the State, such as Senator Shortridge, Mr. Requa, Mr. McNab, Governor Young and Secretary Wilbur of the navy. The part Senator Johnson will play continues to be a mystery. He has declared for the ticket, but that is all.

Mr. Donovan, who is to confer at length with Mr. Hoover, mainly, it is understood, regarding the campaign in the East, will shortly return east to assume an active part in behalf of the ticket.

"Mr Hoover will carry the State of New York," Mr. Donovan said. "Whether he wil carry New York City is a question I am not prepared to answer. I know what he will do outside of New York City and that will be enough to give him the State."

"What about the prohibition issue?" Mr. Donovan was asked.

"I am a Government official and cannot talk about prohibition," was his answer to that question.

Another of Mr. Hoover's visitors was Harry Chandler, publisher of The Los Angeles Times. Mr. Chandler was with Mr. Hoover for more than an hour and was his guest at luncheon. He probably was the closest American friend of President-elect Obregon of Mexico. They were friends for years, and few men in this country are believed to be as familiar with the agrarian phase of the Mexican problem as the publisher. Whether Mr. Hoover took advantage of Mr. Chandler's visit to discuss the Mexican situation resulting from the assassination last week of General Obregon was a question that was not answered today.

Henry J. Robinson, the Los Angeles banker, who was a member of the Dawes Commission, also conferred with the candidate. He would not discuss the nature of his conversation with Mr. Hoover, who was equally reticent.

It can be stated that a story printed today in certain newspapers to the effect that Mr. Hoover in his speech of acceptance would come out strongly in favor of prohibition is without foundation. So far the candidate has scrupulously followed the rule he set for himself, not to discuss, before Aug. 11, for publication, any of the political issues which he must face. He has made no statement of any kind as to the position he will take in his speech of acceptance on prohibition or any other issue, paramount or otherwise.

On Friday, Mr. Hoover will make his first address since he arrived in California. It will be in response to the welcome of Mayor Rolph after the demonstration in his honor by the people of San Francisco. The speech, it was said today, will not take more than fifteen minutes to deliver, and it will not be political in nature.

After the ceremonies at the San Francisco City Hall, Mr. Hoover will motor back to Stanford University. The program calls for demonstrations at Burlingame, San Mateo, Redwood City and other towns between San Francisco and Palo Alto. He will go to San Francisco by train.

DEMOCRATS MEET BRIEFLY.

County Committee Adopts Formal Call for Primaries.

The New York County Democratic Committee met in Bryant Hall last evening to fulfill the requirement of the Election law for formal notification of the Board of Elections of party primaries on Sept. 18. The committee meeting, which was sparsely attended, adopted the formal call for the primaries in a session which lasted scarcely five minutes.

The committee endorsed Thomas F. Noonan for City Court Justice. He is now serving by appointment. This is the only county office to be filled at the election next Fall. Designations for Assembly, State Senate and Congress will be made by the respective districts. George W. Olvany, leader of Tammany; James F. Egan, Secretary, and a dozen or more leaders attended the meeting.

Domino
THE HOUSEWIFE'S NAME FOR
Granulated Sugar
American Sugar Refining Company

"Show me the Employer..... I will know his Men"

FOR more than a quarter century the conscientious sincerity of the Founder of this organization has been impregnated in the mind of every employee.

Conscientious purpose underlies everyaction... a sincere endeavor to do things a little better by trying a little harder.

[Occupancy Aug. 1st, 1928 Open for Inspection
941 PARK AVENUE
N. E. cor. 81st St.
Duplex Apartments of
8-12-13 Rooms
410 EAST 57th STREET
Adjoining Sutton Place
4-6-7 Rooms
[For Immediate Occupancy]
911 PARK AVENUE
S. E. cor. 80th St.
10-11-12 Rooms
983 PARK AVENUE
N. E. cor. 83rd St.
9-10 Rooms
Write for our booklet
TISHMAN REALTY & CONSTRUCTION CO., INC.
285 MADISON AVENUE
Owners and Builders Since 1898

TIFFANY & Co.
FIFTH AVENUE & 37TH STREET
ANTIQUE ENGLISH SILVER

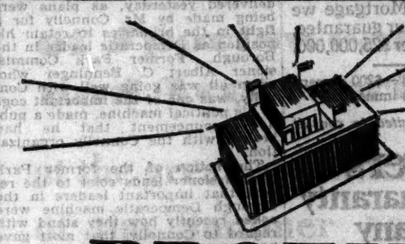

PROFITS
await you in Germany
Come to the Leipzig Trade Fair between August 26th and September 1st. Here you will find new ideas, new merchandise, new ways to increase your business. You will see the wares of over 10,000 exhibitors from 21 different countries. You will see the largest trade exposition in the world. Let us help you make plans now. Let us tell you about special travel rates, air transportation, free visa, and special living accommodations. Leipzig wants you to save money and make money. Write today. Leipzig Trade Fair, Inc., 11 W. 42nd St., New York.
LEIPZIG TRADE FAIR
For 700 Years — the Market Place of Europe

Kurzman
IMPORTER
661 Fifth Ave. 52nd-53rd Sts.
silk and knit
SPORTS DRESSES
$15 and $25
formerly $35 to $85

Security STEEL
FILING CABINETS
-for better business protection

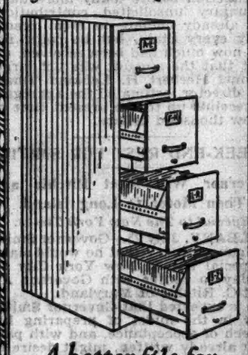

A better file for less money
STEEL EQUIPMENT CORPORATION
25 West 45th St. Tel. Bryant 6062
Newark Office—1060 Broad St.
Truck Delivery from Factory

DIAMOND T
2-TON SIX
$1650 CHASSIS F. O. B. CHICAGO
Smooth, powerful SIXES—fast, brilliant in traffic, astonishing in low cost sheets, safe Lockheed 4-wheel hydraulic brakes—and, "the handsomest trucks in America!"
MODEL 150—1 TON SIX CHASSIS
$1095
Other models to 7½ tons capacity
DIAMOND T MOTOR CAR CO.
Factory Branch:
William and Henry Sts., Long Island City.
Telephone Stillwell 6705

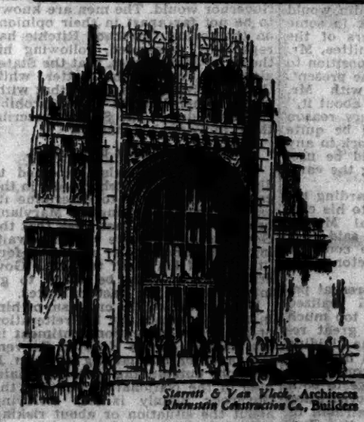

Starrett & Van Vleck, Architects
Rheinstein Construction Co., Builders

THE finest office facilities at one-quarter less than any corresponding facilities in the Grand Central Zone.
Leasing Now for Fall Occupancy
Representative on Premises or Your Own Broker
Bartholomew Building
205-217 EAST 42nd STREET

Public Notices

Daily $1.08 an agate line. Sunday $1.20.

The New York Times maintains a complete record of all missing persons sought through this column. Address inquiries Public Notice Department, The New York Times.

SUIT NO. 225 OF 1928.
IN THE HIGH COURT of Judicature at Fort William in Bengal, Ordinary Original Civil Jurisdiction.—SIRDAR BAHADUR SONAM WANGYEL LADEN LA, Plaintiff, versus 1, THORNTON BUTTERWORTH, LIMITED, and 2, WILLIAM MONTGOMERY McGOVERN, Defendants. To William Montgomery McGovern, one of the defendants above named:

WHEREAS the above named plaintiff has instituted this suit in this Court on the 15th day of February, 1928, against you and another for the recovery of the sum of Rs. 50,000/ (fifty thousand) as damages for alleged publication of an alleged libel in a book named "To Lasha in Disguise," fully mentioned in the plaint filed in this suit and for an injunction to restrain you, your agents and servants from further writing, circulating, distributing or publishing the said alleged libel and for the costs of this suit, you are hereby required to cause an appearance to be entered for you in the office of the Registrar of this Court within 42 days and to file your Written Statement within 63 days from the date of this publication and to appear before this Court in person or by an advocate duly instructed by an attorney of this Court to answer the plaintiff's claim on the day the case is set down for hearing, upon which date you must be prepared to produce all your witnesses and all documents in your possession or power upon which you intend to rely in support of your case. And take notice that in default thereof this suit will be liable to be heard and determined in your absence.

Dated this 14th day of June, 1928.
M. GHATAK, Master.
H. C. BANERJEE, Plaintiff's Solicitor, 7, Old Post Office Street, Calcutta (INDIA).

INFORMATION WANTED.
Address of Waldo Ellis Knapp; Edward T. Kelly; John Rafferty; F. J. Cohn; Monroe Cohn; Felix Ury; Dr. C. H. Archibald; Julie Stevenson, Lincoln L. Stevenson, Bertha Jacobs. Who in 1900 owned Yonkers lots, or their heirs. Joseph T. Wolfe, 146 Mount Vernon Av., Mount Vernon, N. Y.

FAMOUS UMBRELLA CO. DISSOLUTION. The co-partnership of Daniel B. Koshetz and Jacob Perlman, 38 East 21st St., trading as Famous Umbrella Co., has this day been dissolved by the withdrawal of Jacob Perlman, and the undersigned is now the sole owner of the said business.
DANIEL B. KOSHETZ.
July 24, 1928.

THE FIRM OF FAMOUS UMBRELLA CO., 38 East 21st St., New York City, has been dissolved and all debts have been assumed by Daniel B. Koshetz.
JACOB PERLMAN.

M. B. W.—MOTHER IS BROKEN-HEARTED and sick. Please come home. Murray.
DAD AND DETUTE.

The New York Times offers a reward of $100 for information leading to the arrest and conviction of any one who has inserted a fraudulent advertisement in its columns.

No Mystery About This

SAVINGS banks, insurance companies, large estates, have invested millions in our First Mortgages on New York City property.

Other millions are held by persons of moderate means, having few if any other investments.

Why are they so attractive to both large and small investors? Simply because they are known to be *safe* and yield as large an income as may be had without taking risks. To the basic security of a high grade First Mortgage we have added our guarantee, backed by over $25,000,000.

Also Certificates—$200 upward
Interest begins immediately

You are cordially invited to consult

Lawyers Title and Guaranty Company

Founded 1887

160 Broadway . . . New York
15 East 41st Street . . . New York
361 East 149th Street . . . Bronx
188 Montague Street . . . Brooklyn
161-11 Jamaica Ave. . Jamaica, N. Y.

Capital, Surplus and Profits over $25,000,000

CHARTERED 1866

The Bank for Savings
—the Oldest Savings Bank in the State of New York

Dividends at the Annual Rate of
4¼%
are paid quarterly

Has paid continuous dividends to its depositors for 109 years

Assets $179,500,000
Surplus . . . $26,400,000

280 Fourth Ave. cor. 22nd St. — 1201 Third Ave. cor. 70th St.

Tecla Pearls

Supreme Jewel Embellishments

Created in Our Paris Laboratories

Only Gold, Platinum and Genuine Diamonds used in Tecla Settings

Técla

398 Fifth Avenue
London Paris Berlin

Empire Trust Building
580 Fifth Ave.—N. W. Cor. 47th St.

You can't find greater office value in all New York

Offices from $1600

Renting Office on Premises

Douglas L. Elliman & Co. Inc. Agent
15 East 49th St. Plaza 9200

The Wonder Hotel of New York

HOTEL MANGER

Heart of Times Sq. District — 7th Avenue 50-51st Streets

2000 Rooms

Rooms with running water . . $2.50
For two . . . 3.50
Rooms with shower or bath and shower . 3.00-5.00
For two 4.00-5.00-6.00

No Higher Rates

Tel. Circle 8300

BENNINGER QUITS CONNOLLY MACHINE

Break Comes as Former Head of Queens Plans Fight to Keep Leadership.

OTHER AIDES MAY DESERT

Hallinan Announces Campaign of Clean Government Group Will Open Tomorrow Night.

Another blow against the Democratic organization in Queens, of which Maurice E. Connolly, retired Borough President, has been the head for the last fifteen years, was delivered yesterday, as plans were being made by Mr. Connolly for a fight in the primaries to retain his position as Democratic leader in the Borough. Former Park Commissioner Albert C. Benninger who, when all was going well with Connolly, was one of the important cogs in his political machine, made a public announcement that he had broken with the Connolly organization.

The action of the former Park Commissioner lends color to the report that important leaders in the Borough Democratic machine were asked recently how they stand with regard to Connolly that most gave non-committal answers and were preparing to quit Connolly, once they felt assured that his opponents were strong enough to prevail in the primaries.

The announcement by Mr. Benninger was followed rapidly by a statement ascribed to Mason O. Smedley, Connolly's chief lieutenant, in which it was stated that Benninger had been sulking because he had been refused an appointment to a responsible position in the Borough Government. Mr. Benninger, when questioned regarding this, said that he had been "fired" because he had refused to knuckle down to the dictates of Smedley.

James T. Hallinan, who is looming as the strongest opponent of Borough President Patten and, incidentally of Connolly, in the primaries, announced yesterday that the fight of the Democratic Organization for Clean Government in Queens of which he is the head and designee for the nomination for Borough President, would open its campaign tomorrow night at the headquarters of the Oscawanna Democratic Club in Woodhaven. The Oscawanna is the largest Democratic club in the Woodhaven section of Queens.

Democratic Banner Hung Above Wall Street; First in 50 Years; Placed as Tribute to Smith

A huge red, white and blue Democratic banner spanning the width of lower Wall Street attracted much attention yesterday. Old-timers declared it was the first time in more than fifty years that a Democratic banner had decorated the main street of New York's financial district.

The banner was placed between 79 and 80 Wall Street by the Lower Wall Street Business Men's Association, of which James S. Reardon, insurance and real estate man of 80 Wall Street, is the head.

While it has been hung a little east of the elevated structure which crosses Wall at Pearl Street, it is large enough to be plainly visible from every corner of the thoroughfare.

"The floating of this banner was acted on unanimously by the association, although politically independent, because of the fact that Governor Smith originated on this side of the city," said John T. Conway, head of a detective agency and member of the association, who has been in lower Wall Street for over thirty years. "The Governor is known to nearly every person down this way, and is generally well liked, and the banner is an emblem of the feeling of many business men of this section of the city toward him."

The association was founded in 1683 to encourage patriotism and philanthropy among business men.

The banner bears no portraits, only the announcement of the regular Democratic nominations, Alfred E. Smith of New York for President and Joseph T. Robinson of Arkansas for Vice President, and the name of the association.

BROOKLYN DEMOCRATS ENDORSE CANDIDATES

County Committee Pledges to Do Its Utmost to Give Party Control of Congress.

The Democratic County Committee of Kings, at a special meeting last night in the Jefferson Building, 4-5 Court Square, Brooklyn, pledged its support to the Democratic nominees for President and Vice President. Several hundred delegates crowded the auditorium and applauded enthusiastically when the resolution was proposed by County Leader John H. McCooey.

The resolution also called for the ratification of the Democratic national platform and promised that the committee would "do its utmost to bring about the election of a Democratic Congress." The measure was seconded by Arthur S. Somers, President of the Long Island Chamber of Commerce and for many years member of the Board of Education.

"Latterly, there has come a feeling that the majority of the people are being embarrassed by a handful of well-intentioned, but fanatical persons who think themselves ordained by the Almighty to tell them how to live their lives," Mr. Somers said.

"Alfred Smith may well be called a man of destiny," he went on. "I venture to say that never in the memory of any one in this room was a more unanimous expression of opinion given any candidate than at Houston. When Governor Smith speaks, as he will shortly, there will be no misunderstanding. We trust him to represent the best sentiments of America."

Supreme Court Justice Edward Riegelmann offered a resolution, which was unanimously adopted, expressing sympathy in the death of Thomas J. Drennan, Commissioner of Jurors and former Fire Commissioner. County Clerk William E. Kelly seconded the resolution. Fire Commissioner John J. Dorman presided. Alderman Francis D. McGarey moved to adjourn out of respect to Commissioner Drennan's memory.

In opening the proceedings, Mr. McCooey formally proposed the call to the primary election on Sept. 8, from 3 P. M. to 9 P. M.

Borough President James J. Byrne of Brooklyn, Commissioner of Jurors Arthur G. Dore, Michael Laura, Deputy Commissioner of Street Cleaning, and Harry Wolkof were among those present.

RENEWS FIGHT ON READING.

House Opposes Former Attorney General Running for Governor.

Special to The New York Times.

BOSTON, July 25.—Undenied reports that Arthur K. Reading, former Attorney General, who resigned in May after the House voted to impeach him, would be a candidate for Governor brought forth today a House order suggesting that Governor Alvan Fuller call a special session of the Legislature to revive the impeachment proceedings.

The order, filed today by Representative Logan of Hyde Park, charges Reading with "misconduct and maladministration while holding the office of Attorney General."

W. H. WOODIN GIVES SUPPORT TO SMITH

Continued from page 1, Column 3.

possesses the qualities which fit him to work for the benefit of our nation in a larger sphere than he has hitherto enjoyed, that I consider it to be my duty as a citizen and a business man to give him all the support, in his campaign for the Presidency, of which I am capable.

Firmly convinced as I am that this is the proper course for me to pursue, you will at once see how impossible it is for me to accept the appointment so kindly tendered.

I beg to remain,
Very truly yours,
WILLIAM H. WOODIN.

Listed As Republican.

Mr. Woodin is set down in "Who's Who in America" as a Republican in politics and in religion a Presbyterian. He is President and member of the Executive Committee of the American Car and Foundry and the American Locomotive Company. He is a director of the American Exchange Securities Corporation, the Montreal Locomotive Works, the General Motors Corporation, the Cuba Company, the Cuba Railroad Company, the Compania Cubana Consolidated Railroads of Cuba and the American Ship and Commerce Corporation. He is a member of the American Iron and Steel Institute, the New York Chamber of Commerce and the Merchants' Association. His clubs include the Union League in this city and the Union League of Philadelphia, both traditionally Republican.

Supporters of Governor Smith who are identified with the management of his Presidential campaign are looking to the announcement by Mr. Woodin and his expressed willingness to become actively identified with the work on his behalf to strengthen further the feeling of assurance in financial and industrial circles which they believe was inspired through the acceptance by Mr. Raskob of the post as Governor Smith's campaign manager. With the support of the big financial interests divided between their own party and the Republicans, they are preparing to contend with the latter in the big industrial States in the East on the wet and dry issue in the belief that Governor Smith's stand on prohibition will prove popular with the great mass of voters in that part of the country.

Mr. Raskob said he had no comment to make on the letter of Mr. Woodin beyond admitting that he was pleased to have his support. Nor would Mr. Raskob comment on the statement of former Senator Robert L. Owen of Oklahoma, a Democrat, declaring for Mr. Hoover.

Sees Woodin Willing to Help.

Asked whether Mr. Woodin would be assigned to active work in some department at headquarters of the Democratic National Committee, Mr. Raskob said he was in no position to answer that question for the present.

"I have not talked with Mr. Woodin and know nothing about it," he said. "But I have every reason to believe that he would be quite willing to take up active work in any capacity in which he could be useful to the Governor during the campaign."

In reply to questions regarding his own future plans relative to his connection with the General Motors Corporation, Mr. Raskob said that he had every intention to continue as Vice President and director of the corporation.

"I had not been in my present position very long before I realized that it would consume far too much time and involve far too great responsibility to permit of me dividing my time between the work here and the work for General Motors," Mr. Raskob said. "So in justice to both the committee and the corporation I decided to resign as Chairman of the Finance Committee of the General Motors Corporation I submitted my resignation on July 17. But there is no reason at all that I can see why I should not continue with General Motors in those other capacities."

Mr. Raskob was asked regarding persistent reports that his resignation was not voluntary.

"I do not like to make any comment that would lend dignity to reports of that character I have already stated the real situation."

Mr. Raskob in reply to other questions said that the Executive Committee of the Democratic National Committee, at its meeting yesterday afternoon, had given some time to discussion of campaign finances. He expressed the opinion that from $2,500,000 to $3,500,000 would be required to meet the necessary expenditures of the fight to send Governor Smith to the White House. The Republican estimate calls for a fund of about $3,000,000. Mr. Raskob said that in conformance with a pledge contained in the Democratic National platform, a public report of moneys received for the campaign fund would be made at regular intervals, probably every thirty days, throughout the campaign.

"The bulk of the money will be needed for publicity and advertising to make Governor Smith known in other States as he is known by the people in this State, as a great executive, a man with ideals, and vision," Mr. Raskob said. "A special effort will also be made this year to get the voters to register and go to the polls, and that will cost money. Our campaign is going to be a very agressive one in all the States. There are few States which we have not got a very good chance to carry for Governor Smith and Senator Robinson."

Mr. Raskob said that as yet there had been no solicitation of funds for campaign purposes, but that the financial organization for the campaign would be complete and ready to function before many more days. Voluntary unsolicited contributions are already coming in from practically every State, but he could not say how much had been received, except that the amount was not large. Colonel Herbert H. Lehman, financial director, estimated the aggregate of receipts up to the present time at a few thousand dollars.

WEEK-END REST FOR SMITH.

Governor Will Meet Ritchie and Then Motor to Long Island.

Special to The New York Times.

ALBANY, July 25.—Governor Smith announced today that he would make a special trip to New York City on Friday to confer with Governor Albert C. Ritchie of Maryland.

It is expected that Governor Smith, now in the midst of preparing his speech of aeccceptance, and with part of it already written, might desire to discuss points on his prohibition stand with the Maryland Governor, whose views on the wet and dry issue are somewhat similar to those of the nominee.

Denying, however, that there would be any particular objective in their talk, Governor Smith contented himself with saying today:

"I don't want to see Governor Ritchie for any definite purpose. I just want to have a talk with him, and he wants to talk with me."

It was believed, however, that even if the candidate did not raise the subject of prohibition, the Maryland Governor would. The men are known to be not far apart in their opinions on the topic. Governor Ritchie has repeatedly demanded, following his theory of State rights, that the States alone regulate on the matter, while Governor Smith has urged that within the general limits of the prohibition amendment the States prescribe their individual control.

Ritchie to Take the Stump.

The nominee is also expected to discuss Governor Ritchie's rôle in the campaign and help to determine its extent. Senator Tydings of Maryland brought word here last week that the Governor of his State was only waiting the candidate's advice before "taking off his coat" for him. Governor Ritchie may be asked to go into several of the Eastern States.

Fully aware of the criticism of him in some quarters for his reiteration of his dry modification sentiment in his message to the Houston Convention and for his naming of John J. Raskob, outstanding wet, as Chairman of the National Committee, the Governor plainly is not worrying about the situation or about risking further hostility on the same score.

At the same interview that he announced the completion of his plan for conferring with the Maryland Governor, he refused to be disturbed with reports that parts of the dry South were "breaking away" from him.

Asked if the rumors were well founded, he said:

"The only man that can answer that question is Senator Peter G. Gerry, if it can be answered at all. That is his little job."

Governor Smith had made it clear in previous statements as well that Senator Gerry, who is Chairman of the Advisory Committee of the Democratic National Committee, and other Campaign Committee members were to be charged with allaying threats of defection, leaving him free to do his personal work in preparation for the campaign.

Governor Smith's trip to New York will be extended into a week-end vacation at his old haunts on Long Island. His only fear for both the city and island visits is that he will be besieged by supporters. He told newspaper correspondents that he hesitated to announce his conference with Governor Ritchie in advance because he might find himself in a "merry-go-round" of friends, which would "make Barnum and Bailey's circus look like a side show."

The Governor will take an afternoon train to New York Friday, which will put him there at about 5 o'clock. He will meet Governor Ritchie at a place as yet undecided, vperhaps at the Biltmore, in the evening. Saturday morning he will motor down Long Island with Mrs. Smith and other members of his family to Canoe Place Inn at Hampton Bays, which the Governor still calls Good Ground, the old name by which he knew it before it acquired a new appellation. He will continue to Montauk Point on Sunday to view the progress of the State park there. The weather may determine whether he will return to Albany on Monday.

Swimming, golf and motoring, all his special vacation hobbies, will be on the week-end program, but no political conversation.

"I'm going on a real and absolute rest," he insisted, "and I'm not going to let myself be annoyed down there. There will be positively no political conversations."

Warming to his subject and evidently recalling his previous Summers in the neighborhood, the Governor said to reporters: "If any of you fellows are planning to go there, the swimming is great in Peconic Bay."

Reiterating his desire for rest, however, he said, "I'm going there to get sunburned and not to make news. Don't be looking for it. Just get all the salt water you want."

This may be the only kind of holiday the Governor will have for some time, for in answer to a question as to whether he would get a real vacation he said: "It doesn't look like it."

Hampton Bays or Good Ground is an old stamping place of the Governor. When he was President of the Board of Aldermen in New York City and during his first term as Chief Executive of the State, he had a house at Pon Quogue on Shinnecock Bay near by. Charles F. Murphy, late Tammany leader, was also a resident of the neighborhood.

More plans for the notification exercises were announced today after a meeting of a committee on arrangements. It was suggested that there might be a parade in the afternoon, but the idea was held in abeyance.

The operation of special river boats and excursion trains was announced. Stands for 1,000 persons, including 280 correspondents, will be constructed. Members of the Democratic National Committee, State chairmen and other prominent persons will get the tickets to the seats as distributed through the National Committee.

Attending the meeting were George B. Graves, executive secretary to the Governor; Mayor Thacher of Albany, Robert Moses, Secretary of State; Adjt. Gen. Ward, Major Warner, Superintendent of State Police; Colonel Greene, Superintendent of Public Works; A. C. Richards, engineer, Department of Public Works; representatives of the telephone, Western Electric, national broadcasting companies and Al. Gold of Fox Films, representing movie and cameramen.

After the meeting, Mr. Graves, who was made Chairman of the committee, said:

"No finer place could be selected for the ceremonies than the Capitol steps. It was within this Capitol that Governor Smith years ago first came into prominence through his knowledge of legislation. Public affairs and general grasp of government.

"From the legislative halls of this same Capitol building Governor Smith's name has gone forth to the country and the world and these notification exercises will typify the esteem in which he is held by the people."

MRS. SCRIPPS LOSES SUIT FOR $7,000,000

Her Claim That Husband Was Partner of His Father Is Refused by Federal Court.

JUDGE EMPHASIZES LAW

Declares Parental Duty Is Not Considered—Newton D. Baker Opposed Hughes in the Case.

Special to The New York Times.

CINCINNATI, July 25.—The suit for $7,000,000 of Mrs. Josephine S. Scripps of Miramar, Cal., against Robert Paine Scripps, son and executor of the will of E. W. Scripps, formerly owner of the Scripps newspapers, was dismissed by Judge Hickenlooper in the United States District Court here today.

The decision was, incidentally, a victory for Newton D. Baker, Secretary of War under President Wilson, over Charles Evans Hughes, Secretary of State in the Harding Cabinet the leading counsel on each side.

Mrs. Scripps, the widow of James G. Scripps, eldest son of E. W. Scripps, sought to recover a portion of the estate of her father-in-law, who died in 1921, on the ground that it was due her husband as a partner in his father's newspaper enterprises.

Mr. Hughes contended that letters of Mr. Scripps to his eldest son made it plain that he had taken him in as a partner and that he had promised him half of the increase in profits and in the value of the newspapers under his management.

Mr. Baker contended that Mr. Scripps referred to all of his employes as his partners and that he had not used the word in the legal sense. He argued that Mr. Scripps regarded his eldest son's work with the newspapers as primarily educational, pointing out that James G. Scripps was 24 years old when he started to manage the newspapers under his father's supervision.

Judge Hickenlooper said he wished to uphold the right of parents to dispose of their estates as they saw fit, either by will or gift, even though the money was unequally distributed.

Throughout the opinion he referred frequently to writings in evidence which, he said, showed that no contractual obligation existed by which the father was to receive half and his two sons the remainder of increased profits and increment of the Scripps newspapers.

Judge Hickenlooper's opinion concluded as follows:

"We cannot read E. W. Scripps's attitude of mind or heart, nor can we know the disappointments, vexations or motives that prompted his action. From the documentary evidence we do know that it was his ambition and desire to consolidate his newspaper enterprises into a lasting monument or memorial to his name. This end at least he has accomplished.

"Our views upon the legal questions should not be confused by doubt as to whether he had performed his full parental duty, impartially and justly, toward the children of his eldest and, for a time at least, his favorite son.

"We are concerned only with the strictly legal obligations and the rights of others which might arise therefrom.

"The bill of complaint must be dismissed for want of equity in the plaintiff."

SIMMONS, SMITH FOE, QUITS THE COMMITTEE

North Carolina Senator Gives Raskob No Reason for His Resignation.

Special to The New York Times.

NEWBERN, N. C., July 25.—Senator Simmons this afternoon sent to John J. Raskob, Chairman of the Democratic National Committee, his resignation as a member of that body. No reason for the resignation was contained in the message. He also telegraphed to O. M. Mull of Shelby, Chairman of the North Carolina Democratic Executive Committee, informing him of his resignation so that the vacancy may be filled.

Senator Simmons was unanimously re-elected Committeeman before the Democratic convention in Houston. He was outspoken in his opposition to Governor Smith as the Presidential nominee, but since the convention has made no political statement of any kind. Last week he returned to his home from a Maryland sanitarium, where he took a short rest.

JERSEY ELECTOR NAMED.

Julius Forstmann Succeeds Stephen Birch, Resigned.

Special to The New York Times.

TRENTON, N. J., July 25.—Julius Forstmann of Passaic County, has been chosen to succeed Stephen Birch of Bergen County as a Presidential elector at large on the general election ballot.

Mr. Birch recently resigned and his place was filled today by the Committee on Vacancies named at the Republican State convention in April. This committee is made up of State Chairman E. Bertram Mott of Morris County; Mrs. Helen M. Berry of Essex, and Senator A. C. Reeves of Mercer.

ONE DAY OUTINGS
FROM NEW YORK

$3.00 PHILADELPHIA
SUNDAY, July 29

$5.00 WASHINGTON BALTIMORE
SUNDAY, July 29

$3.00 ATLANTIC CITY
SUNDAY, August 5

$3.00 WILDWOOD CAPE MAY
North Wildwood and Wildwood Crest, South Jersey's Popular Seashore Resorts
SUNDAY, August 19

Pennsylvania Railroad

GEORGIA BAPTIST HEAD WARNS OF POLITICS

Dr. John D. Nell, in Open Letter, Tells Ministers Issues Are "Dynamite."

Special to The New York Times.

ATLANTA, July 25.—In this week's issue of the Christian Index leading Baptist organ here, issued tomorrow, will be an open letter to the Baptist preachers in Georgia from Dr. John D. Mell, of Athens president of the Georgia Baptist Convention, earnestly urging the ministers to keep out of politics.

Dr. Mell, who has been President of the Georgia Baptist Convention since 1912, is the active pastor of three Baptist churches near Athens—the Baptist Church at Crawford, the Antioch Baptist Church and the Sardist Baptist Church. He is one of the best beloved and most influential Baptist leaders in the South.

Dr. Mell's open letter is, like the statement recently issued by Bishop Warren A. Candler, Senior Bishop of the Methodist Episcopal Church South, a most powerful warning to the ministers to content themselves with preaching Jesus Christ and to avoid politics, particularly in their pulpits.

"There are three great issues in the race for President of the United States," says Dr. Mell, "prohibition, the racial question and the religious question, any one of which has enough dynamite in it to destroy the peace and harmony of any church in the world. They, all combined, have enough dynamite in them to work irreparable injury to our Master's cause, and to make wounds so deep that none of us will live long enough to see them healed. * * *

"Remember, it is not your pulpit, it is the Lord's, and His pulpit is not a political stump from which to make political speeches."

WOULD PAY STIMSON AIDES.

Appropriation Bill for Governor's Advisers Reaches Philippine Senate.

MANILA, July 25 (AP).—A solution of the long-standing question of advisors for the Governor General was seen in a bill introduced yesterday in the Philippine Senate. It proposes setting aside an annual appropriation of 250,000 pesos for the salaries and other expenses of the Executive's assistants. The bill was introduced by Senator José Beloe and passage was regarded as certain by many Senators.

Governor General Stimson declined to make a statement regarding the bill. Heretofore, he has opposed local appropriations, contending his advisors should be entirely free from political influence. He has said this would be unlikely if the Legislature appropriated the money for their salaries. The question of advisors for the Governor General has been an issue for several years. One of the principal attacks upon the late Governor General Leonard Wood centred around his "cavalry" Cabinet.

FIRST VOTERS FACE TESTS.

Must Prove Literacy to Register Here for Absentee Ballots.

The Board of Elections announced yesterday that arrangements had been made for the application of literacy tests to prospective first voters during Central Registration of persons planning to be away from their residences on the regular registration period, in October. A school teacher, it was announced, will be assigned to each of the five Central Registration Bureaus in the various boroughs to give tests to non-voters who may apply and do not possess high school or college diplomas. The bureaus, which were opened July 2, are functioning on Monday, Friday and Saturday of each week and will continue open on these days until Sept. 20, it has been announced.

The names of the teachers and the bureaus to which they have been assigned were announced by S. Howard Cohen, Chief Clerk of the Board of Elections, as follows:

Manhattan, Room 1535, Municipal Building, Raymond McGrover of 368 McDonough Street, Brooklyn.

Brooklyn, Room 600, Municipal Building, Miss Leonora Tashman of 1,483 St. Johns Place, Brooklyn.

Bronx, 442 East 149th Street, Miss Evelyn Neugebauer of 941 Regent Place, Brooklyn.

Queens, 10 Court Square, Long Island City, Miss Edna Willmott of 33 Ivy Street, Elmhurst, Queens.

Richmond, Borough Hall, New Brighton, Miss Katherine A. Gallagher of 1,118 Forty-ninth Street, Brooklyn.

The names of the five teachers were sent to Mr. Cohen by William J. O'Shea, Superintendent of Schools, at Mr. Cohen's request, he said.

THERE'S SOMETHING ABOUT THEM TROUBLE MAKERS

The cigarette war was a tempest in a teapot—till Tareyton made it a saving in your pocket by cutting a dime from its price.

Herbert Tareyton NOW 15c

CORK or PLAIN : Ladies Prefer Cork Tips

THE MUSKRAT

is the Lon Chaney of the fur world. His most successful make-up, however, is in the role of Hudson Seal, though he's a very little fellow to play so big a part.

Mr. Frank Russek has been fortunate in concentrating his muskrat buying in a single market, securing unusual discounts because of the quantity of his purchase. He is going to offer you some remarkable coats—both in natural muskrat and Hudson Seal — in our

AUGUST FUR SALE

Watch for our opening announcement

RUSSEKS
FIFTH AVENUE
At 36th Street

The Fox and the Goose

The old French legend of The Fox and The Goose has been delightfully pictured in the design of a hand blocked wallpaper by Desfosse & Karth, Paris, in the early 19th century. The colors are sepia on a white ground, gray on blue, gray on green or brown on buff.

Can be ordered through your own Decorator
A. L. DIAMENT & CO.
101 & 119 Park Ave., New York
Philadelphia, 1518 Walnut St.

RAINBOW Water Cooler

Copper Construction.
For Ice or Electric Refrigeration.

Henry G. Loeber Co.
151 E. 126th St., New York
Phone Harlem 0891

HATHAWAY'S

Hathaway's August Sale offers this Queen Anne dining room for $395

A handsomely-carved library table in walnut that bears a handsome reduction in price. Top—22 x 72 inches. Was $178. Now $130.

Here's an open arm chair that's both comfortable and good-looking. In a choice of tapestries, damasks or frieze-tellex. Was $85. Now $59.

THIS charming dining room group is a typical Hathaway value. Gracefully designed in fine walnut veneer and solid maple. Cabriole legs and spoon feet. Ten pieces now $395.

We could list furniture without end, eight floors of it. And, if you will come in, we'll gladly show it to you. You'll find that what is true of the dining room group illustrated, is equally true of any furniture you may choose—that Hathaway furniture represents the best in taste, material and workmanship at August Sale prices so low as to be outstanding

When the living room table must serve as a desk or vice versa—a Sheraton table desk in mahogany veneer and gumwood. 24 x 40. Was $95. Now $47.

A useful tea wagon of genuine mahogany. Two drop leaves. Removable glass tray. Silver drawer. Was $29.50. Now $22.

HATHAWAY'S
51 WEST 45TH STREET

PARK CHAMBERS

SETTLE the lease question now...so that you won't be unsettled when October comes. Available for October occupancy—parlor, bedroom suites, or larger. Exclusive residential section—one block from Central Park.

PARK CHAMBERS
68 West 58, New York
Edward H. Crandall
President

PARK CHAMBERS

LIVE AT THE
DRAKE
440 PARK AVE
AT 56TH ST.

"NEW YORK'S SMARTEST APARTMENT HOTEL"

COOLIDGE PRESSES FISHING TRIUMPHS

Hurries to the Brule Immediately After Breakfast and Again After Luncheon.

EIGHT TROUT DAY'S CATCH

He Will Open Baseball Tournament Today—A Trip to Yellowstone Not Decided Upon.

From a staff Correspondent of The New York Times.

SUPERIOR, Wis., July 25.—President Coolidge hastened out to the Brule almost immediately after breakfast this morning. His unexpected trip, late yesterday, to Island Lake, where bass abound, seemed merely to have whetted the President's love for fishing and he was standing ready this morning when John Laroque, the Chippewa Indian guide, brought the canoe to the little concrete landing stage.

Noiselessly paddled by Laroque, the canoe glided over the placid river, while Mr. Coolidge cast again and again. He did not try long in vain. Scarcely fifteen minutes passed before the line jerked taut as a two-pound rainbow trout was hooked. Checking the canoe, Laroque netted the flopping fish as the President steadily drew it in.

Catches Eight Fish in All.

Eight fish were caught by the Executive during two trips on the Brule, one in the morning, the other after luncheon. The haul was considered an exceedingly good one, particularly as the steel head, speckled and rainbow trout were in fighting mood and demanded special skill from Mr. Coolidge, who was coached, as usual, by Laroque. The Indian is proud of his pupil's prowess, telling inquirers he has converted the President into an out-and-out fly fisherman, and that worms are now almost never used at Cedar Island Lodge.

Tomorrow, the President will make his first appearance at a public ceremony at the head of the lakes, when he will throw out the first ball at the opening of a baseball tournament. He has greeted visitors at the executive offices, and posed for photographs there with various groups, but, up to this time, he has participated in no special event.

An elaborate program has been arranged at Hislop Park, Superior. A box has been built for the President and Mrs. Coolidge and their party. There will be a parade of all the clubs in the tournament, with a fifty-piece band from the Great Northern Railway leading the procession. The ball, with which the game will be started, will be autographed by the President and withdrawn after the first pitch.

Much interest surrounds the tournament because a team from the House of David will play the winners next Sunday. Mr. Coolidge, however, will not be present to see the long-haired and bearded young men fly around the bases, because on that day he will be making his speech at Cannon Falls, Minn., where the Colvill monument will be dedicated in the presence of many thousands of Minnesotans.

Indian Chiefs Disappointed.

As the President's special train will make short stops in St. Paul, both en route to and returning from Cannon Falls, he has been asked to make a short address for the benefit of residents of the Twin Cities, but such a plan is not included in his present program, and it is not expected that he will find himself able to comply with the request.

Disappointment that the Executive will be in Minnesota on Sunday was expressed today by Indian chiefs from Upper Wisconsin, who will hold a pow-wow at Solon Springs Park, near Lake St. Croix. Chief Naganep of Solon Springs, head of the Fond Du Lac tribe, Chief Buffalo of La Pointe, Wis., and Chief Pau-Pauck-Anee of Sawyer, Minn., will be among those present at the pow-wow, which they had hoped the Great White Father would attend.

Although members of the President's staff disclaim knowledge of such a plan, it was repeated today that he contemplates a trip to Yellowstone Park, the tentative date for departure being set at Aug. 12. The reports were that Mrs. Coolidge and her son John would like to repeat the journey of last Summer, but no definite information could be obtained, and it was reiterated that the President had not decided, one way or the other.

R. O. WEST SWORN IN AS WORK'S SUCCESSOR

New Secretary of the Interior Is Presented to Department by the Retiring Head.

Special to The New York Times.

WASHINGTON, July 25.—Roy O. West, former Secretary of the Republican National Committee, took office as Secretary of the Interior at a brief ceremony in the auditorium of the Interior Department this afternoon.

Mr. West was presented by the retiring Secretary, Dr. Work, Chairman of the Republican National Committee, who described him as a "very able lawyer and a high class man." The oath was administered by W. Bertrand Acker, chief clerk of the Interior Department.

Dr. Work resigned shortly after he had been made National Chairman. He had headed the department for five years. He thanked his bureau heads and the employes for their courtesy and cooperation, and asked that they extend the same helpfulness to their new chief.

Mr. West said he hoped at the end of his term to have maintained the high standard which, he said, now prevails in the department.

DENIES FASCIST ORDER IS AIMED AT AMERICA

Italian Consul General Says Rule on Schools Does Not Apply Here —Dr. Fama Disagrees.

Although reports were published two days ago that Piero Parini, Secretary General of the Foreign Fascist Organization, had issued orders from Rome for all Italians living in foreign countries to send their children to Italian schools, the Italian Consul General in New York, Emmanuel Grazzi, said yesterday that no official communication to that effect had reached him.

"This is an old rule," he said "that applies only to countries that permit foreign governments to maintain schools within their boundaries It does not apply to the United States—only to Tunis and Greece and most Oriental countries, where Italy is allowed to establish its own schools."

Mr. Grazzi indicated that published reports of the order were probably inaccurate, for, he said, it was a reissue of an old order rather than anything new.

Dr. Charles Fama, anti-Fascist when told of the published accounts, said the Mussolini régime sought to force Italians in all countries to attend Italian schools. "The order," he said, "applies to America. When the Italian Government representatives say it only applies to countries such as Tunis they are trying to evade public resentment." He said there were so-called Balillia schools in New Jersey, Massachusetts and in Vermont, which were "Fascist schools." He said that Italian children attending them between the ages of 4 and 14 were brought up on the ideal of Fascism, and that the schools were backed by the Italian consulate.

When Mr. Grazzi was asked about the Balillia schools through a secretary, the answer was: "There are no Balillia schools in America. If there are any, let Dr. Fama tell the addresses."

TRIO HELD IN FRAUD ON SMITH CAMPAIGN

Hackensack (N. J.) Police Seize Alleged Bogus Agents of Democratic Bureau.

LINKED TO 'HOOVER LEAGUE'

Group Repudiated by Republicans Here Said to Have Been Led by Men of Suspects' Names.

Special to The New York Times.

HACKENSACK, N. J., July 25.—Three men who represented themselves as agents of the National Democratic Publicity Bureau but who, according to the police, were without credentials and were found to be unknown to those in charge of New York headquarters of the Smith campaign, were arrested here today on charges of disorderly conduct.

They described themselves as Raymond Allen, 35 years old, of 825 Washington Street, Hoboken; Walter Resch, 33, of 26 Garden Street, Hoboken, and James Flannagan, 36, of 131 West Thirty-sixth Street, New York City. H. C. Allen, Supervisor of Police, is holding them for investigation.

According to the police the trio applied for positions on the staff of The Bergen Democrat on Tuesday as solicitors for political advertising. They were told to return today, and the police were notified. In the automobile in which the men came to this city were found copies of The National Democratic Review purporting to be issued by the National Democratic Publicity Bureau, 331 Madison Avenue, New York City. Inquiry at the Smith headquarters in the Hotel Biltmore, the police say, brought the information that the men were not authorized to act for the Democratic organization.

In Hoboken it was said yesterday that a man named Raymond Allen was recently active as a representative of the national Hoover-for-President League, whose activities caused a protest from the New York official Hoover organization last week. A James Flannagan was also mentioned as an alleged representatives of the same organization whose Hoboken headquarters were said to be in the Steneck Building.

One Hoboken business man, who declined to allow his name to be used, declared that he had been asked by a representative of this organization to contribute $500 to the Hoover campaign fund. Another is said to have made a cash donation of $100.

Asbury Park Holds Water Pageant.

ASBURY PARK, N. J., July 25.—As a prelude to the crowning of Queen Titania XXXVII on Aug. 4, Asbury Park held tonight a water pageant on Deal Lake. Decorated and lighted canoes and motor boats floated over the lake before about 30,000 persons who lined the shores in front of hotels and homes.

'APRON CLUBS' FORMED TO WORK FOR HOOVER

Mrs. Atherton Dupuy Leads Move to Build Up Organizations in Every State.

WASHINGTON, July 25 (AP).—Hoover "apron clubs" will be organized by Mrs. Atherton Dupuy, as an unofficial complement to the Republican drive for the votes of housekeeping women

Mrs. Dupuy, who served on the publicity staff of the Democratic National Committee in 1924, visited Republican headquarters today in connection with her leadership of Democratic dry women's Hoover clubs, but said that she is "wholly independent and not officially connected with the Hoover campaign."

Thirty "working wedges," or organization clubs, she said, are already formed in Massachusetts, New York, New Hampshire, Mississippi, Louisiana, Florida, Colorado and Tennessee, with Tennessee heading the list with a total of twelve. Members of these clubs will in turn tour the country to organize the "apron clubs."

"Women put on their aprons for Hoover in the war," said Mrs. Dupuy today, "and they will do it again."

Printed pledges, modeled after the wartime pledges o food curtailment also will be circulated among the women, 100 signatures to be attached to each as a promise "to vote and work for Hoover."

Surplus Strength

The $15,000,000 Prudence Guarantee is not the source of Prudence strength but the symbol!

It represents the surplus strength growing out of the inherent strength of the Bonds themselves!

Superfluous so far as the Bonds are concerned, but vital as a source of proof!!

Ask for Literature

Offices Open Mondays Until 9 P. M.

The PRUDENCE COMPANY, *Inc.*

Under Supervision of N. Y. State Banking Dept.
331 Madison Ave., at 43rd St., New York
162 Remsen St., Brooklyn, N.Y. 161-10 Jamaica Ave., Jamaica, N.Y.

Mail for Literature
F.1282

Name

Address

©1928, P. Co., Inc.

Summer Daily Delivery by our own motors is extended on the Jersey Shore as far as Manasquan

PARIS — Best & Co. — LONDON
Fifth Avenue at 35th St.—N. Y.
Palm Beach

TODAY—*Pre-Inventory Clearance*

960 PAIRS CHILDREN'S SUMMER SHOES

A shoe sale at Best's is an event worth noting, as parents have learned, and with children always needing shoes, these worthwhile savings have a tremendous appeal.

2.50 — *were 3.50 to 3.75*

3.75 — *were 4.75 to 6.50*

Sizes 4 to 11 and 11½ to 2, but not in every style

FOR PLAY: Tan elk, high or low; camp shoes with grocord or crepe rubber soles. The standard Prince of Wales oxford in black and white or brown and tan combinations.

FOR DRESS-UP: Strap and oxford models in white buck or kid; black patent leather novelty pumps, and novelty slippers in red, green, blue or tan goatskin.

ALL SALES FINAL — THIRD FLOOR

Summer Daily Delivery by our own motors is extended on the Long Island South Shore as far as Amagansett.

Best & Co.
Fifth Avenue at 35th St.—N. Y.
Paris *Palm Beach* *London*

TODAY—*Extraordinary!*

SALE OF 600 LEATHER BAGS

2.95

Genuine leather in smooth and fancy grains, envelope, back-strap, or top-handle styles—these are bags that one would expect to find at a higher price. Shoe and costume shades, including navy blue. Nicely fitted and lined.

MAIN FLOOR

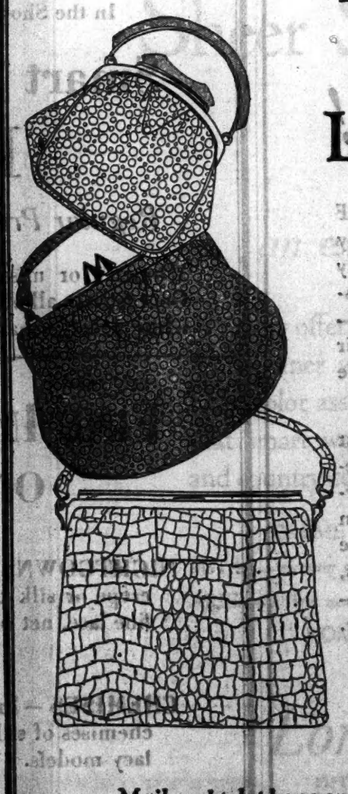

Mail and telephone orders filled. ∴ WISconsin 5000

RUSSEKS
FIFTH AVENUE
At 36th Street

Inventory Clearance of Sportswear and Accessories

at the greatest reductions of the Summer Season

Sports Togs
Two piece sports frocks with metal knit tops and indestructibly pleated skirts. Worth twice this price or more — $15

Sweaters
The very latest necklines, weaves, colors and designs, among them styles which have previously sold up to $12.50. — $3.95

Bathing Suits
New one and two-piece models — clever, all-wool knit designs. Some with Patou's decolletage. Values to $10.50 — $3.45

Hosiery
Russeks own famous all pure silk hosiery—sheer chiffon, with interlined foot for extra wear. All newer shades. — $1.35

Underthings
Slips, chemise, step-ins and dansettes of exquisitely fine crepe de Chine, tailored or lace trimmed. Values to $6.00. — $2.95

Handbags
A specially reduced group—novelty leathers, reptile grains, pastel colors. Values up to $12.50, in our own stock. — $4.95

Cigarette Sets
Russeks own importation—cigarette cases with matching match cases in colors to harmonize with your Summer ensemble. Values to $5.95. — $3.95
Street Floor

and a special group of
New Summer Frocks
$15
Third Floor

RUSSEKS
FIFTH AVENUE
At 36th Street

Today and Friday

600 New Summer Dresses

Afternoon frocks of georgette—novelty silk—crepe—print. And another group of those wonderful ensembles our patrons so appreciated a week or so ago—pastel flannel coats, with tailored frocks of silk, with sleeves or without. — $15

and a Clearance
—before inventory—of wonderful evening gowns of taffeta, satin, and point d'esprit—so reduced that you'll want more than one—but you *must* choose early to obtain any.
Third Floor
$27 values $62 to $95
$54 values $125 to $165

Lord & Taylor
FIFTH AVENUE NEW YORK

For sportswear—a girdle of pink broche fabric and flexible elastic. $5.00

and a French imported lace bandeau. $2.00

Girdles and Bandeaux for Summer

These garments—especially developed for summer wear—are cool, flexible and comfortable. They are reinforced and designed to provide adequate support without boning.

SECOND FLOOR

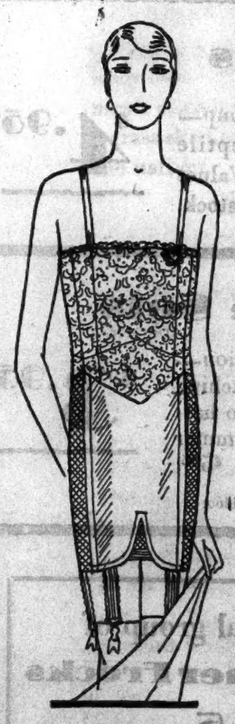

A combination garment of pink crepe de chine and elastic with brassiere top of lace. $10.00

EMERSON GEM CASE IS TANGLED BY NOTE

Housekeeper In Selling Stones Showed Letter Purporting to Be From Employer.

NEED FOR CASH MENTIONED

Missive Used as Introduction Spoke of Paying 'Freddie's Gambling Debts.'

PECORA CLEARS JEWELER

Says Winston Acted in Good Faith in Buying $238,000 Gems—Dealer to Demand Replevined Goods.

Interest in the Leslie-Wanamaker-Emerson gem tangle centred yesterday upon Mrs. Maria J. Leslie, who bought $238,000 worth of stones on the account of her employer and then sold them for $91,000 to a Fifth Avenue jeweler.

Mrs. Leslie, at one time housekeeper for Mrs. Isaac Emerson, wife of the Baltimore chemist who made a fortune out of a headache remedy, represented to the purchaser of the gems that she acted for Mrs. Emerson. She displayed a letter, purporting to have been written by Mrs. Emerson.

"I must have money," ran a line in the letter shown by Mrs. Leslie, "to pay Freddie's gambling debts."

The missive was written on pale blue stationery. It bore at the top the impress of "Brooklandwood," the historic country estate which Captain Emerson bought near Baltimore. The letter was not addressed to any one and bore no date. It was written in a large sprawling hand and in pencil.

The handwriting was dissimilar to that appearing on a personal card of Mrs. Emerson which Mrs. Leslie used as introduction to the jeweler, Larry Winston of 527 Fifth Avenue. The writing on the card was small and precise, and also in pencil. It read:

"I authorize Mrs. Leslie, who has my full confidence, to arrange for any loans or purchases."

Gems Repose in Safety Box.

The gems bought and sold by Mrs. Leslie were seized on Tuesday in Mr. Winston's office. The seizure was made by Deputy Sheriff Joseph A. Lanman on a writ of replevin obtained by the John Wanamaker stores, here and in Philadelphia, which had sold the jewels to Mrs. Leslie. The writ was issued because Mrs. Leslie had not completed payments for the gems.

The brilliant diamonds, snowy pearls and vivid emeralds reposed yesterday in a safety deposit box of Sheriff Charles Culkin. They will remain there, wasting their beauty on the steel interior, until the matter has been straightened out.

Stirred by the manner of seizure, which he contended had been dramatic and had placed him in a false light, Mr. Winston yesterday asked Acting District Attorney Pecora to investigate Mrs. Leslie.

"If she is an impostor, I want to prosecute her," said Louis I. Vorhaus of 115 Broadway, attorney for Mr. Winston, in disclosing that a request for an inquiry had been made.

Mr. Pecora conferred later with Mr. Winston and with Mr. Vorhaus. Documents in the matter, including the Brooklandwood letter and the personal card of Mrs. Emerson, were shown to the Acting District Attorney. He announced afterward that everything indicated that Mr. Winston had acted in good faith.

"As to the question whether a crime has been committed," said Mr. Pecora, "that will have to wait until the return of Mr. and Mrs. Emerson. I had quite a talk with Mr. Winston and with his lawyer. Mr. Winston made a frank statement in regard to all transactions through which he got the jewelry from Mrs. Leslie.

"He submitted all his documents to me. There was nothing in Mr. Winston's conduct in these transactions to which one could take exception."

Mrs. Leslie in Sanitarium.

Mrs. Leslie remained yesterday in a sanitarium somewhere in Connecticut. Her attorney, Frank A. K. Boland of Campbell & Boland, 9 East Forty-first Street, was absent from his office. Charles J. Campbell, senior member of the firm, said that they had acted for Mrs. Leslie in the past. He added that ethical considerations prevented his discussing the affairs of any client. He said, however, that a brother of Mrs. Leslie had visited the office. With him had been Noel C. Scaffa, a private detective retained by five insurance companies which had insured the stones.

Captain Emerson and his wife, who was formerly Mrs. Anne Preston McCormack, widow of a Baltimore insurance man, were reported to be in Germany.

Grover A. Whalen of the Wanamaker stores, disclosed that the jewels were worth only $238,000 and not $480,000 as first understood. The error, it appeared, arose from the fact that the bond required in the replevin action was required by law to be $480,000 or approximately twice the invoice value of the gems.

It was said that a few weeks before Mrs. Emerson sailed, she had written to the Wanamaker stores withdrawing the authorization she had given Mrs. Leslie to make purchases for her account. The management further said that after it had started an effort to recover the stones a cablegram from Captain Emerson declared that Mrs. Leslie no longer acted for his wife.

It was also revealed that Mrs. Leslie had purchased gems from a Philadelphia jeweler. These, it was said, were likewise for the account of Mrs. Emerson.

Mr. Vorhaus made a detailed statement to newspapermen covering the connection of his client with the transactions. He said that Mrs. Leslie had not come directly to Mr. Winston, but had been brought to him by Andrew T. Nord, a jeweler with an office at 551 Fifth Avenue. Mr. Nord was not reached yesterday by reporters.

"Mr. Winston and Mr. Nord are reputable jewelers who have been established for many years," said the attorney. "On June 6 Mr. Nord came to Mr. Winston and offered to sell him jewelry which he valued at a sale price of $53,000. Mr. Nord said that he had bought the stones from Mrs. Leslie on June 5.

"He had a letter from Mrs. Leslie authorizing him to sell the gems. Mr. Winston asked to be told more about the purchase from Mrs. Leslie, where she had got the gems and so on. Mr. Nord showed him the calling card of Mrs. Emerson and said that Mrs. Leslie had told him that Mrs. Emerson had had the gems for ten years.

"The transaction was completed. We gave Mr. Nord and Mrs. Leslie $53,000. It was paid as follows: $1,000 to Mr. Nord and $2,000 to Mrs. Leslie. These sums were in cash. Then there was a certified check for $50,000 on the Equitable Trust Co. This check by Mr. Winston was payable to the trust company which in turn notified the Bryn Mawr National Bank, Bryn Mawr, Pa., to credit Mrs. Leslie's account in that sum.

"A short time after this Mrs. Leslie came directly to Mr. Winston. She offered to sell two additional piece of jewelry for $40,000. The price of $38,000 was offered and she accepted it. A certified check, drawn like the other one, was issued. It was planned to have it take the same course as the check for $50,000.

"A day or two after that, Mrs. Leslie telephoned to Mr. Winston. Something she said caused him to seek from her further particulars about the stones. She then said that she had purchased them from Wanamaker's and coming to the office she displayed a bill. This brought out the fact that the stones had been bought on credit.

"Well, in view of the conflicting statements—the one about getting them at the store on credit and the earlier one to Mr. Nord that the jewelry had been in possession of Mrs. Emerson for ten years—my client got into touch with the store. This was on July 1.

"He got into touch with the salesman in the New York store who had handled the sale to Mrs. Leslie. From him Mr. Winston learned that the sale had been guaranteed by Mrs. Emerson. We told him that the goods had been sold to us in two lots.

Had Check Stopped.

"We then got in touch with Mr. Winston's bankers and stopped payment on the check for $38,000. We told the Wanamaker people that if there was any question about Mrs. Leslie having had authority to buy the goods we were willing to return them, provided they refunded us the money we had paid, gave us back the check for $38,000 and protected us against any claim that Mrs. Leslie or Mrs. Emerson might make.

"This happened more than three weeks ago and Wanamaker's, instead of accepting our offer, caused stories to be circulated among Fifth Avenue jewelers which were untrue, and thereupon we told them that if they were going to circulate such stories we would only resell them the goods at a profit, in order to vindicate our position that we acquired the goods properly and had a legal title to them.

"We shall file an answer to this replevin proceeding and demand the return of the goods."

Under the practice Mr. Winston could automatically recover the stones by filing a bond double the amount of the Wanamaker bond, or $960,000. He said that such a move would be an "absurdity" and was not contemplated. Such a bond must be filed within three days after the articles in dispute have been taken over by the sheriff, acting for one of the disputants.

Mr. Vorhaus voiced some criticism of the manner of seizure employed by Deputy Sheriff Lanman, saying that he had "dramatized the situation." Lanman made use of two checks in getting possession of the stones, pretending to offer checks totaling $113,000, and then withdrawing them with one hand while he pocketed the flashing gems with the other.

"The jewels," said Mr. Vorhaus, "would have been turned over to him just as easily without the checks."

The Deputy Sheriff, however, appeared yesterday to be proud of his strategy.

"There wasn't one chance in 80,000,000," said Mr. Lanman, apparently still under the spell of big figures, "that Winston would have produced the jewels without seeing the checks."

HUGHES OUT AS HEAD OF CHICAGO POLICE

Continued from Page 1, Column 2.

the resignation of the Mayor, whose health is poor.

Hughes Under Constant Fire.

Since Mr. Hughes, a Chicago patrolman for many years, was appointed Commissioner by Mayor Thompson, he has been under a constant fire of public criticism for "big words and small deeds," in the suppression and prevention of crime.

Apparently "hamstrung" by some mixed force which took the teeth out of his promises of cleaning up, his outstanding accomplishment was the exile of Alphonse Capone, so-called King of the Racketeers, whose power is still exercised in the underworld by lieutenants.

When he was running for office, Mayor Thompson declared he would appoint Mr. Hughes as head of the police and that Hughes would run all the crooks out of Chicago in ninety days. Hughes opened a campaign of persecution and ordered the arrest of all criminals and potential criminals every time they appeared on the streets; but Capone, it is asserted, was the only one against whom the campaign was waged with even partial success, although Mayor Thompson had been in office eighteen months.

Lately, however, gambling has been generally in abeyance as the result of a "close up" order issued recently by Commissioner Hughes, and 1,500 or more places are said to have shut up shop. Gamblers credited the order to the turmoil existing in the Mayor's official family.

Judge Eller Assailed by Bar.

Other developments during the day bearing on politics and the investigation of the so-called politico-crime alliance were:

1. Judge Emanuel Eller of the Criminal Court, son of Morris Eller, "boss" of the Twentieth Ward, was assailed by the Board of Managers of the Chicago Bar Association and charged with obstructing justice for his actions in reducing bonds fixed for indicted gangsters.

2. The Bar Association formally brought Judge Eller's conduct before the Legislative Committee of the Circuit and Superior Courts and hinted that the Judge's removal from the Criminal Court was an immediate necessity.

3. Judge Eller, replying to the charge, declared the bar managers were attempting deliberately to mislead the courts by making false statements about him.

4. Corporation Counsel Samuel Ettelson opened his office and payroll records to the Special Grand Jury, in an agreement entered into with David D. Stansbury, First Special Assistant Attorney General. The Grand Jury seeks to learn what payroll funds are being used to support political organizations.

5. Judge Joseph B. David of the Criminal Court declined to hear a motion challenging the legality of the Special Grand Jury, holding the matter had already been decided by Judge Frank Comerford and declaring the motion should more properly be submitted to a Judge sitting regularly in the Criminal Court.

Dry Raiders Arrest 10 in Albany.

ALBANY, July 25 (AP).—Carrying out their threats to "clean up" a section of this city in which one of their number was fatally shot a short time ago, "even if it takes an army to do it," twenty-six Federal prohibition agents raided twenty places, made ten arrests and seized quantities of alleged liquor here today. Irving Washburn, a prohibition agent, was fatally wounded in a gun battle in the southern section of the city a few days ago when he attempted to arrest an alleged bootlegger.

INTIMIDATION CHARGED OF VARE CASE WITNESS

Inquiry in Philadelphia Closes After Election Officer Testifies to Threats.

Special to The New York Times.

PHILADELPHIA, July 25.—The Philadelphia angle of the Senate's investigation into the Vare election ended today with testimony of fraudulent practices in a voting division and threats against a witness and a lawyer for William B. Wilson, candidate against Vare, accusing John O'Donnell, head of the Democratic City Committee, of being an ally of the Republican organization.

"That's a lie," O'Donnell shouted as he jumped to his feet, after it had been explained to Senator Charles W. Waterman, representing the Senate committee making the investigation, that the purpose of the questioning was to show that O'Donnell was not safeguarding the interests of the minority party, but was in collusion with the Republican organization of the city.

Joseph J. Penezak, a registrar, Election Board clerk and worker in the Fifth Division of the First Ward, who failed to appear at the hearing Tuesday, declared that he stayed away because he was warned he would be "pinched" if he told what happened in 1926.

He testified that on the day of the 1926 election, hours before the polls closed, he went with James Marrow, a division committeeman, to Marrow's home and that the return sheets had been made up there.

It developed that Penezak was shell shocked in the World War and has since been undergoing treatment. Both sides agreed to Senator Waterman's order to cut short the examination after Penezak's nervous condition became known, but it was indicated that he may be called again later.

PARK AVENUE PACKARD
INCORPORATED
6 EAST 57TH STREET PLAZA 8257

PACKARD SIX REDUCED
$300—ALL MODELS
5 PASS. SEDAN
Now $2105.00
DELIVERED
Lowest Price for New Packards in 27 Years

Bloomingdale's
Store Hours: 9 to 5:30 REGent 5900
59th TO 60th STREET—LEXINGTON TO THIRD AVENUE—NEW YORK CITY

East Meets West!

Proving that Mr. Kipling did not consider the charming combination of early American furniture and

INDIA PRINTS!

FAR OFF in mystic India, native craftsmen sit by the river's edge and painstakingly block strips of cotton cloth into masterpieces of design. Their method—their tools—the preparation of their colors are as ancient, almost, as the smoothly flowing Ganges itself.

Our sea-faring ancestors brought just such India prints home in their treasure-filled sea chests, and they blended perfectly, then as now, with early American furniture. Today, India prints have come into their own as bedspreads, wall hangings decorative squares—artistic high light in the American home.

Conspicuously Low Priced

59c *to* 13.95

Bloomingdale's—Third Floor

Franklin Simon & Co.
A Store of Individual Shops
FIFTH AVENUE, 37th AND 38th STREETS, NEW YORK

Pre-Inventory Clearance

Misses' Summer Frocks
15.00
Regular Prices $29.50 to $59.50
There are cool, summery flowered or plain colored chiffons or Georgettes with silk crêpe slips, organdies or plain or printed silk crêpes. Sizes 14 to 20 years.

Women's Summer Shoes
Includes Smart Models in White or Beige Kidskin
7.50
Regular Prices $11.00 to $18.50
Strap pumps or oxfords, taken from our regular stock; for daytime or evening wear. Also sports shoes.

Silk Overblouses
7.50
Regular Prices $12.75 to $19.75
Women's and misses' smart overblouses of silk crêpe, crêpe satin or Georgette in white or the summer colors

Summer Negligees
10.00
Regular Prices $15.75 to $29.50
The season's smart models in Georgette, plain or printed silk crêpes or soft crêpe satin—in the lovely boudoir shades.

In the Shop of Black and White
Smart Silk Gowns
18.50
Regular Prices $25.00 to $39.50
Women's or misses' gowns of silk crêpe or Georgette in all black, all white or black and white prints—many suitable for mourning.

Jersey Swimming Suits
3.95
Regular Prices $5.95 to $9.75
Women's and misses' swimming suits of fine water-wool jersey in one-piece models with tights attached. All the smart sports colors.

FINE IMPORTED HAND-MADE UNDERTHINGS
Of Cool Silk Triple Voile or Silk Crêpe

NIGHTGOWNS—Imported hand-made silk crêpe or silk triple voile nightgowns with fine lace, net or hand-work. *Regular Price $12.75* 7.95

PANTIES—Imported hand-sewn silk crêpe panties with hand-drawn work and real thread lace. *Regular Price $3.95* 2.95

CHEMISES—Imported hand-made step-in chemises of silk triple voile in cool, lacy models. *Regular Price $6.95* 4.95

SLIPS—Imported hand-made silk crêpe costume slips with Breton or real thread laces. *Regular Price $9.75* 6.95

166 E. 96th Street

The lowest price 100% Co-operative apartment building of the first class in Manhattan

The purchase of the land was made at a figure which stabilizes each owner's investment—a minimum amount of advertising AND NO MULTIPLICATION OF PROFITS enables the apartments in this sixteen story building to be sold at a very low figure—the whole character of the project—plan, building materials, workmanship, location and FINANCING—is of the highest order.

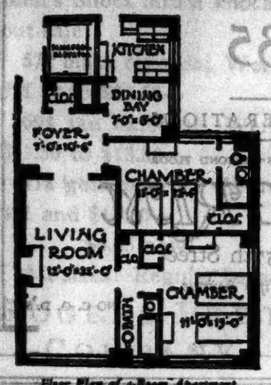

Floor Plan of 4-Room Apartment

3-room apartment, costs from $5,200 — Maintenance from $56 per month. 4-room apartment costs from $7,500 — Maintenance estimated from $81.

The apartments are arranged in three, four and five room and larger suites.

2 Otis Elevators ~ Brass Pipe for Hot Water ~ Vapor Vacuum Steam Heating ~ Oak Floors, Bedrooms and Living Rooms ~ Bathroom, tiled, with every Bedroom ~ Large Steel Casement Windows ~ Real Legal Kitchens ~ Individual Laundry Tubs ~ Day and Night Service

October Occupancy

Apartments ready for advance inspection. *For more information —*

Wm. A. White & Sons
350 Madison Avenue, New York
Selling and Managing Agent
Telephone: VANderbilt 0204
— full commission to Brokers

100 RACING DOGS PAY A VISIT TO CITY HALL

Whippets Fail to Show Proper Appreciation When Offered Freedom of New York.

GET GREETING FROM McKEE

Track at Dongan Hills, S. I., Opens Tomorrow Night in Attempt to Popularize the Sport Here.

Everybody knew that since Mayor Walker went West "the dog days" had reached the City Hall. But the fact was emphasized yesterday afternoon when six large truckloads of dogs, preceded by another truckload of brass band, uniformed in hectic scarlet, pulled up on the City Hall plaza. The animals were feeling the heat. They yelped discordantly, so that the band's rendition of "The Sidewalks of New York" became a total loss.

Certain persons who determine dogs' destinies had brought the animals to the City Hall in order that Acting Mayor Joseph V. McKee might extend to them the conventional freedom of the city. But the dogs were unappreciative. Mr. McKee smiled and bowed to them as they peered through the wire netting cages that confined them to the trucks, but they could not be said to have entered heartily into the spirit of the occasion, and some of them frankly sulked.

Several hundred idlers and a score of bootblacks, astonished to see a hundred dogs all in a big cavalcade, gathered and wondered what it was all about. One ventured the guess that it was a traveling dog show, but "Tony" Massena, better known in City Hall Plaza as "Shine-em-up Tony," protested volubly.

"G'wan," said Toney, "dis ain't no dog show; de ginks in de red coats is dog ketchers and dey's made a big haul."

The dogs were whippets, said to be the swiftest of the racing breeds. They were some of the 220 trained racers now stabled at Dongan Hills, S. I., where a race track has been built on which the animals will compete, beginning tomorrow night, for a meeting of forty or more nights according to the degree of success that greets the venture. Whippet races have become popular in Cuba, Florida and elsewhere as sporting diversions. This is an attempt to acclimatize the sport to a metropolitan latitude.

Jane and Katherine Lee, movie and vaudeville stars, who have a "stable" of several whippets, stepped into the picture by presenting one, a promising looking pup, to Mr. McKee.

Other owners of dog "stables" at the canine race track include Florens Ziegfeld, Billie Burke and several members of the Biddle family.

RUSSIA CALLED READY TO SIGN AGAINST WAR

Berlin Tageblatt Man Says Moscow Would Join Kellogg Treaty Signatories if Asked.

BERLIN, July 25 (AP).—Russia requires only a bit of persuasion to become a signatory of the Kellogg pact to outlaw war, but that persuasion must come from the United States, says the Moscow correspondent of the Berlin Tageblatt.

The dispatch charges that England and France have consistently tried to interrupt any efforts to include the Soviet among the signatories, acting in this manner in the interests of minor European powers bordering on Russia.

The correspondent suggests that the time has arrived for the United States to demonstrate to the Soviet Union that she is primarily desirous of having war outlawed, regardless of the exigencies of the Presidential campaign or of the competition of the United States with the League of Nations. He adds that this can best be achieved if America voluntarily opens to Russia the door to this important peace enterprise.

The Tageblatt itself, commenting on this dispatch from its Moscow man, says that inclusion of Russia in the pact would probably persuade, if it did not obligate, the Soviet Union to adopt a more constructive policy toward bourgeois States.

Most of the leaders of the Reichstag and of German Government departments are on vacations, but Philip Scheidemann, Socialist leader and Chairman of the Reichstag Committee on Foreign Relations, was found in the capital. He said:

"Whether Russia is to join in signing the Kellogg treaty depends upon her readiness to do so. As far as Germany is concerned, the participation of Russia would be highly welcome."

Unmasked Man Robs Michigan Bank

REESE, Mich., July 25 (AP).—An unmasked bandit, about 25 years old, held up Cashier Adolph J. Kamm and his assistant in the State Savings Bank here this morning. He obtained $1,397 and escaped in an automobile, driving east. The robber made no attempt to get the money in the vault.

CONVICT ENDS LIFE IN LEAP AT PRISON

Suicide at Welfare Island Last Friday Is Admitted by Department of Correction.

MAN ESCAPED ON SAME DAY

Member of Work Gang Caught Near Brooklyn Home After Swimming Across River.

The suicide of a prisoner at the Welfare Island Penitentiary last Friday, and the escape and recapture of another on the same day became known yesterday. The two episodes were admitted by Department of Correction officials following rumors that on July 20 a prisoner fell or was thrown from one of the upper tiers in the penitentiary and another made a successful escape from the island.

The prisoner who was killed was Juan Alarcan, 27-year-old Porto Rican, who was sentenced on May 26 to three months on a charge of disorderly conduct. He was convicted in the Jefferson Market Court before Magistrate Smith and at the time of arrest gave his address as 310 Bowery.

According to Department of Correction officials Alarcan began to act and talk queerly almost immediately after his commitment. He was placed under observation and it was decided last Friday to bring him before the prison medical board preparatory to his transfer to another institution. While the board was waiting to examine him he is believed to have leaped from the window of an adjoining room on the fifth floor.

Alarcan received a fractured skull, causing instant death, when his head struck the ground.

On the afternoon of the same day, Sergio Comte, 35 years old, a sailor, who had been convicted in the Brooklyn County Court last year of third degree burglary and was serving an indeterminate sentence, was missed as one of the guards counted a group working outside one of the buildings near the bridge. He was arrested as he approached his home at 430 Gold Street, Brooklyn.

Comte said he hid near the bridge after dropping from the work gang. He then jumped into the water and swam to the Queens shore.

Two Tremors Shake Smyrna.

CONSTANTINOPLE, July 25 (AP).—Two violent earthquakes lasting ten seconds were felt today at Smyrna, Asia Minor. There were no casualties, but considerably property damage was reported.

ARNOLD CONSTABLE
FIFTH AVENUE AT 40TH STREET

Sale of Hand Tailored
MEN'S NECKWEAR
$2.50 to $4 Grades

$1.30
Buy 4 for $5

For this sale, we have mustered over 7,500 strikingly handsome ties from one of America's leading makers who imported the fabrics from France, Switzerland, Austria and England. There are hundreds of color-combinations and pattern-harmonies; there are Swiss moires, striped and figured moires, warp prints, plain and figured satins, Austrian satin mogodores and baradores. You'll want to stock up at this low price.

Reduced for Clearance!
MEN'S SHIRTS
Regularly $2.50 $3. and $3.50

$1.85
Collar attached, 2-collars to match and neckband styles

Our 101 year old policy of clearing stocks in July brings them to you at these reduced prices. White English Broadcloths—Jacquard Broadcloths — Woven Madrases — White and Colored Oxfords — Rayon Striped Broadcloths. All sizes and sleeve lengths.

MEN'S FURNISHINGS—MAIN FLOOR

Gimbels August Furniture Sale

9-Piece Office Suite
Specially Priced
$89

Simple, sturdy, serviceable pieces that lend the proper dignity to the modern business office. Suite includes:

55x32-inch desk of genuine American Gumwood with Walnut veneer top, Revolving armchair, Costumer, Straight armchair, Side chair, Metal wastebasket, Desk tray, Gooseneck desk lamp, Desk pad.

Specially priced in our complete collection of office furniture, tenth floor.

GIMBELS
BROADWAY at 33rd ST., NEW YORK

GENTLEMEN!

Do You Prefer
THE RUSSIAN BLOUSE!
or
THE ELIZABETHAN SMOCK
*For Summer Wear?**

THE reformers are at work on Men's Dress again! The blouse and the smock are their latest suggestions for something cool and comfortable. As yet we have had no demand for either. If we do (though we doubt if we do), you can be sure that Macy's will carry them.

Seriously speaking, however, we don't think it's necessary to be a comic or fancy dress figure in order to keep cool. You'll probably be just as cool in well-fitting *men's* clothes as you'd be in a blouse, or a smock, or even a grass skirt, and you certainly *won't* be a sight to astonish the natives.

Here are Macy's suggestions for Cool, Comfortable Dress Reform:

Cool Fancy Shorts . . . $1.39	White Oxford Shirts . . $1.94
Athletic Shirts 94	White Broadcloth Shirts $2.74
Athletic Union Suits . . $1.88	Beach Robes $2.94 (Not a reform)

Palm Beach Suits . . $14.50
Tropical Worsteds . . $29.50 and $34.50
Mohair Suits . . . . $19.50 and $24.50

* *Excerpts from letters published in the N. Y. Times, July 16, advocating Men's Dress Reform:*

"... I offer for consideration the adoption of a two-piece garment consisting of loose fitting trousers and a belted tunic of the Russian blouse type ..."

"... The ancient and picturesque smock of the British ruralists is admirably suited to negligee purposes ..."

MACY'S
34TH STREET AND BROADWAY

Sheer Silk Hosiery

$1.50
an excellent value

A timely offering of sheer silk hosiery, ideal for summer wear. There is an unusually large color assortment, including the shades that smart women are choosing for town and country costumes. Especially smart are:

CREME DE PECHE—*a light sunburn*
PETAL—*medium sunburn* SURFTAN—*dark sunburn*
ARIEL—*a light neutral beige* VELLUM—*yellow beige*
ROMANCE—*light yellow beige*

GROUND FLOOR

Lord & Taylor
FIFTH AVENUE NEW YORK

B. Altman & Co.
FIFTH AVENUE AT THIRTY-FOURTH STREET
TELEPHONE: MURRAY HILL 7000

Glorious Fresh Air—
And the Sun—
And a Beach Full of Sand
To Build in . . . . . .

ALTMAN SAND TOYS

are the successful means of keeping youngsters amused and happy during their healthful hours upon the beach.

"The Little Sand Architect," is a set of moulds and implements for making letters of the alphabet, animals, houses, and other objects . . . $1.10 to $3.00

"Alphabet and Numeral Sets" $1.25 to $3.25

Colourful Sand Mills, $4.50 and $10.00

Sand Pails, Rubber Animal Floats, Beach Balls.

A specially priced group of sand sets . . $1.00 to $2.25

PLAYTHINGS—SIXTH FLOOR

The New
LOW PRICED
"Watch-Thin"
Bell & Howell
Filmo 75
MOVIE CAMERA
The Camera That Fits the Pocket

$120

With the ease of looking through a Spy Glass Viewfinder and pressing a button, you make Theatre Quality personal movies with the New Filmo 75.

Ideal for sport and field use—fits the coat pocket for carrying between "shots."

Come in for Demonstration.

WILLOUGHBYS
110 West 32nd St.
Opposite Gimbels
Movie Camera Headquarters

ALLEN'S FOOT-EASE
The Antiseptic, Healing Powder to shake into your shoes.

Why will you suffer from corns, bunions or calluses, hot, tired, aching feet, when a little Allen's Foot-Ease in the shoes will stop the pain and give you rest and comfort?

It takes the friction from the shoes

And thereby saves its cost in the wear of stockings, and your feet are always ready for the golf course, the dance or a long tramp. You simply forget all about your feet and the pain you have suffered.

Used by the Army and Navy during the war, by golfers, tennis, football and baseball players, stage dancers and all classes of people who must have comfortable feet to do their best.

Try Allen's Foot-Ease and see how easy it makes your new or tight shoes.

Sold at all Drug and Toilet Counters

In a Pinch, use Allen's Foot-Ease

For Free trial package, address ALLEN'S FOOT-EASE, Le Roy, N. Y.

FIVE MARINE PLANES FIGHT SANDINISTAS

Three of Squadron Are Hit by Bullets in Clash With Group on Honduran Border.

REST OF NICARAGUA QUIET

Rebels Are Blocked In at Frontier—Diaz and Chamorro to Pick Conservative Candidate.

By Tropical Radio.

MANAGUA, Nicaragua, July 25.—Rebels who are believed to be followers of Augustino Sandino were severely "straffed" this afternoon by a marine airplane squadron led by Majors Ross E. Rowell and L. M. Bourne, near the confluence of Poteca and Coco rivers at the frontier of Nicaragua and Honduras. Due to the heavy forest growth, the number of rebels and the effect of the marine bombing and machine gun fire could not be estimated.

The rebel group had garrisoned an old lumber camp owned by Herr Gulce, whose camps had been seized or destroyed by Sandino several times during the past year. The camp was in a horseshoe bend on the river making any attempt to retreat difficult, and it is believed that the rebels were severely punished.

Their location was ascertained last Saturday, when Major Rowell and other Marine fliers on a patroling trip, in passing over the camp, were fired on by the rebels with rifles and machine guns. The planes did not return the fire then.

Today when a squadron of five planes flew over the camp, the insurgents again opened a severe fire, three of the Marine planes being hit by rifle bullets and the Marine airmen responding.

The planes returned late in the day, arriving in Managua safely just before a terrific tropical rainstorm swept the city.

Doubts Sandino Is in Country.

Nicaraguan leaders here believe that Sandino himself has ceased to be much of a disturbing factor since his isolation in the northern part of the Department of Jinotega or just across the border in Honduras on the Poteca River near the juncture of this and the Coco River.

Sandino's failure of late to capture any large villages in which his followers could loot at will, enabling them to live luxuriously for a few days or at least to get plenty to eat, has caused many desertions among his soldiers.

David S. Wuescher, Vice President of the Otis Manufacturing Company of New Orleans, large importers of Nicaraguan mahogany, stated to the correspondent recently that it would be impossible for Sandino and his men to live in the central portion of the Department of Jinotega or in the western portion of the Department of Pinzapolka. As Mr. Wuescher expressed it, "a rat could not live in that district without carrying his food, and Sandino must get out of there or he'll starve."

"I do not believe Sandino is in Nicaragua," continued Mr. Wuescher, "as he has not harassed the mahogany cutters on the Coco River for some time."

Forced Northward by Marines.

The relentness pressure of the marines under the direction of Brig. Gen. Logan Feland has forced Sandino and his few followers into the isolated districts where he can do little if any harm. So constant and fast has been the pursuit of Sandino by the mounted patrols of marines that the rebel leader had little if any opportunity to pick up supplies and provisions as he was forced northward, leaving many of his men behind.

These stragglers eventually give themselves up to the marines or have filtered through the smaller villages to the South, disillusioned as to the promises of General Sandino.

Nicaraguans throughout the Northern departments have expressed themselves as well pleased at riddance of the lawless bands throughout Nueva Segovia. Crops have been harvested for the first time in twenty-six months and the people are returning to their abandoned houses and plantations.

A marine official coming in from Nueva Segovia recently told the correspondent that he had employed several Nicaraguans to clear the aviation fields near Quilali. After working five days the men were paid and the officer noticed one man crying when he received his $2.50. Fifty cents a day is a good wage in the area, the average being 40 cents.

The marine officer inquired why he cried, and the peon replied:

"Señor, this is the first money I have received in over two years."

Such incidents give an idea of what the Nicaraguans in Nueva Segovia have undergone since the revolution took place and the accourse of Sandino's raiders swept the department.

Political Situation Still Fluid.

With the isolation of Sandino, it is believed that the elections will be held in all parts of Nicaragua on Sunday, Nov. 4. Sandino might attempt to create disturbances during the short dry period in August and September, but the marines and the Nicaraguan National Guard will be on a sharp lookout for him.

The political situation, the dissension and break in the Conservative Party, present the only unsettled problem at the present time. The many conferences of both factions of the Conservatives, that representing the Presidential candidacy of Dr. Carlos Cuadra Pasos, supported by President Adolfo Diaz, and that of Vicente Rappaccioli, aided by General Emiliano Chamorro, have only embittered the feeling between the two factions.

A conference yesterday consisting of nineteen prominent members of each faction resulted in a deadlock, and neither nominee was able to secure a majority. The conference adjourned at night, and the members recommended, in case a single candidate could not be selected today, that the delegates would request President Diaz and General Chamorro as representing both factions, to agree on a third man for the nomination.

Meanwhile, Brig. Gen. Frank R. McCoy, Supervisor of the elections, is patiently waiting for the Conservatives to settle their differences. The members of his staff of United States Army and Marine officers and civilians are all waiting to start the electoral machinery.

Registration must be held in all parts of the Republic even in the most remote districts. The ballots must be printed and distributed. The official ballot boxes must be made and sent to all electoral precincts, besides many other details that must be arranged in order that the elections may come off smoothly. These details cannot be arranged until the party candidates are known.

The ballots in former elections in Nicaragua have been printed in colors, with designs or emblems representing each political party. As many of the voters are illiterate, they have been able to vote according to party colors and designs.

General McCoy and his observers are going after their work in a businesslike manner. The observers are all serious-minded men and recognize the responsibility imposed on them to conduct a "free and fair election" in all that the phrase implies.

BRITISH DOCTORS WARN AGAINST VIOLET RAYS

Declare Treatments Should Be Controlled in the Same Way as Dispensing Poisons.

Wireless to THE NEW YORK TIMES.

CARDIFF, Wales, July 25.—A sharp warning against the indiscriminate use of ultra-violet rays was sounded today at the meeting of the British Medical Association. "Few of us would dare to have a prescription containing poisons dispensed by an untrained person," said Professor W. E. Dixon of Cambridge University, "but the dispensers of violet rays are uncontrolled and unregistered and may be unqualified.

"At present all sorts of rays are being used by charlatans in Europe and America to impose on the public. Barbers employ them, especially for lady clients. Beauty institutions have set up baths of blue rays, which are generally harmless frauds, although ultra-violet light has been used. Sun-ray institutes are becoming the fashion, and the public is buying machines and indulging in self-treatment."

Dr. C. B. Heald of the Royal Free Hospital agreed that the whole field of medical electricity has possibilities for causing temporary or permanent injury or adversely affecting diseased conditions, especially in arterio-sclerosis and chronic nephritis. He declared that legislative control was necessary to regulate the use of electric rays.

Eighteen scientific sections of the convention held separate meetings today. Professor Weygandt of Hamburg read a paper showing how sleep was the all-important factor in memory.

Illustrating the subject with lantern slides, he showed that after a night's refreshing sleep memory was at its best. It decreased in power throughout the day until about 5:30 in the afternoon, when it was at its lowest power, which was only a quarter of its power observed just after a night's sleep.

Italians Parade Praying for Rain.

ROME, July 25 (AP).—Crops in the Trieste region have suffered so much in the heat wave holding Italy in its grip that the parish priest of St. Vincent de Paul Church organized a public procession to pray for rain. The religious societies of the city marched in the procession with their banners.

POLITICAL ARRESTS IN PANAMA INCREASE

Opposition Paper Says 15 Leaders of the Party Have Been Jailed.

PRISONERS DENY CHARGES

Plea for "Intervention or Revolution" Is Explained as Not Meaning Armed Revolt.

Special Cable to THE NEW YORK TIMES.

PANAMA, July 25.—The total of political prisoners here rose to fifteen with nine additional arrests here today, according to a report in the opposition paper, El Heraldo.

All the new prisoners are leaders of the opposition party and are charged with inciting revolution and threatening the existing Government, which was the charge against five raiders arrested Monday and one late last night.

Gil Tapia, a lawyer, a brother of Alejandro Tapia, who was arrested Monday, was captured late last night by Panaman police after an exciting chase ending in the Canal Zone, where he had hoped to take refuge. However, when the question of the authority of Panaman police to make an arrest in the Canal Zone arose today, Señor Tapia admitted he returned voluntarily to Panama with his police captors.

Ismael Vallerino, a local capitalist, who assisted Gil Tapia in his attempted escape last night, was arrested today. The other arrests included Rodolfo Pardo, editorial worker on El Heraldo; Diogenes de la Rosa, director of El Hombre Libre, an opposition weekly; Manuel Barsallo, Carmelo Conte, Lucio Zuniga, Julio Brown, M. J. Pereira, Romulo Stanziola and Rafael Reeves.

Prisoners Deny Charges.

At a hearing today before Superior Judge de la Ossa, Archibaldo Boyd, Governor of the Province of Panama and brother of Jorge E. Boyd, candidate for President but a member of the Government Liberal Party, testified regarding a demonstration Saturday night which started the present trouble. General Quintero, a former member of President Chiari's Cabinet, in a statement before Judge de la Ossa denied the charges against him. Others with the exception of Domingo Turner, a member of the National Assembly, entered denials, later admitting they used the expression "intervention or revolution," but not in the sense of armed revolt.

Demetrio Porras, son of former President Porras, in a statement to The Panama American, declared he did not attend the meeting Saturday night, had made no speeches since June 14 and never advocated revolution or resistance to constituted authorities.

Judge Defends Action.

Judge de la Ossa replied to a habeas corpus demand today by sending his statement and all papers to the Supreme Court and explained that requests for liberation of prisoners are now out of his hands. Attorneys for the prisoners have raised the question of jurisdiction of the Superior Judge in this case, demanding an immediate opinion of the Supreme Court on that point.

Public opinion is widely varied regarding the arrest of the Opposition leaders as depending largely on their political affiliations.

Judge de la Ossa, in a statement to El Tiempo, said he had no personal interest and was inspired only by a desire to avoid repetition of the riot of Oct. 10, 1925, which had a disastrous effect on the sovereignty of the country. He stated he was prompted solely by a desire to prevent possible bloodshed and loss of innocent lives.

Some observers attach political significance to the action, indicating that the Opposition, having failed to obtain intervention from Washington, hopes to procure local intervention of American authorities in the Canal Zone if a situation arises or can be created which it appears that the Government cannot control. The authority for such intervention is the treaty and the Constitution of Panama and precedents established in previous cases.

On the other hand, the opinion is expressed that the Government has the situation well in hand and does not expect to permit such a situation to arise. It seems unlikely that local American authorities will consider intervening except at the request of the Government of Panama, which is not expected to make such a request except as a last resort.

[TODAY & FRIDAY]
Pre-Inventory Clearance
Final sale of all remaining summer merchandise—to clear our stocks for the forthcoming Fall season.
GOWNS
DRESSES, COATS
SUITS
$35
NO ALTERATIONS
READY TO WEAR—SECOND FLOOR
MILGRIM
6 West 57th Street
Just Off Fifth Avenue
NO EXCHANGES NO C. O. D.'s

SALES EXECUTIVE
or
GENERAL MANAGER
Desirous of making a connection with a large corporation. Successful experience as sales manager, executive and buyer with other large companies in New York, Chicago and Detroit. Married.
Z 2283 Times Annex.

THE GREATEST SPORTING GOODS STORE IN THE WORLD

Playthings for Breakers and Beaches

STRENUOUS bouts with the medicine ball . . . children shrieking with delight as they bob around in the surf with grotesque rubber animals . . . indolent groups under umbrellas brilliant against the white sand . . .

Beach life is not complete without the fascinating accessories that can be found here . . . We have an extensive line of playthings for salt water and fresh . . . bubble boats, water polo balls, rubber animals, surf boards . . . and many more . . . All ready to contribute to summer joy . . .

Rubber Animals	Water Polo Balls	Canoe Cushions	"Wee-Wee" Boats for Kiddies, including double paddles
Surf Boards	Tamburello Bats	Canoe Back Rests	
"Akwa Skees"	Canoes	Beach Umbrellas	Aqua Surf Mattresses
Aquaplanes	"Rap-O"	Folding Beach Chairs	Beach Back Rests
Beach Balls	Bubble Boats	Life Preservers	"Airafts"

Bathing Suits, Beach Robes, Beach Sandals and all other Beach Wearables for both men and women

Send for booklet, "Play Hours"

Abercrombie & Fitch Co.
MADISON AVENUE & 45TH ST
New York

WHERE THE BLAZED TRAIL CROSSES THE BOULEVARD

FIFTH AVENUE B. ALTMAN & CO. AT 34TH STREET
Telephone: MURray Hill 7000

End-of-Season Reductions

MEN'S
ALTMAN
SUITS
$34

Regular stock clothing, reduced from much higher prices. Some are silk-lined — outstanding values.

Usual Alterations Without Charge

MEN'S CLOTHING—SIXTH FLOOR

CRANE'S FALL ROUTS

ASSERTS YOUNG PEOPLE

SHORTAGE REPORTED

in police circles. One report fixed it as "at least $18,000," while another taxicab while speeding at 148th Street and Seventh Avenue about midnight

Doing some leather-pushing ourselves to-day!

Pushing 1684 pairs of Men's Shoes into a knock-out sale!

572 black oxfords! Were $11.50 to $13.50—

694 tan oxfords! Were $11.50 to $13.50—

418 golf oxfords! Were $11 and $11.50—

$6.65 now!

All sizes! Regular lasts!

ROGERS PEET COMPANY

Broadway at Liberty | Broadway at Warren | Broadway at 13th St.

Herald Sq. at 35th St. | "Six Convenient Corners" | Fifth Ave. at 41st St.

Tremont at Bromfield
Boston, Massachusetts

Hotel Gotham
5th Avenue & 55th Street
One of New York's Finest Hotels
—SUMMER RATES—
Rooms with Shower—$3.50
Single Rooms with Bath $3.50—$4.00
Double Rooms with Bath $4.00—$8.00
Parlor, Bedroom and Bath $8.00 up
We are now making long or short term leases for next season
Telephone CIRcle 4200

CRANE'S FALL ROUTS THRONG AT SUBWAY

Heavy Machine Topples on Walk Over B. M. T. at Union Sq., Smashing a Skylight.

ONE HURT BY THE DEBRIS

Big Truck and Derrick Poised on Edge of Hole—Police Called to Guard Pedestrians.

Lives were endangered during the rush hour last evening when the rear wheel of a 20-ton crane being used for excavation in Union Square broke through a skylight in the sidewalk on 14th Street and sent a shower of cement and glass onto the downtown platform of the B. M. T. subway. One man standing on the platform was slightly injured when he was struck by a fragment.

The crane, with one rear wheel hanging over the subway platform, toppled over on its side, snapping off a lamp pole in the park and making many pedestrians scatter to avoid it as it fell. The noise of the crash caused a report that an explosion had occurred. Police from the East Twenty-second Street Station were called to clear the north sidewalk of Fourteenth Street and to secure the truck and crane against the possibility of dropping into the subway entirely. The subway station was not closed but passengers were not permitted to pass under the break in the sidewalk.

Charles Jacino, 40 years old, of 214 Avenue A, was attended by Dr. Unger of St. Vincent's Hospital, for slight injuries. He was able to go home.

The crane is owned by the Browning Crane Company of 50 Church Street, and was being operated by Nelson McFarlane of 827 Morris Avenue, Elizabeth, N. J.

ZIONIST COUNCIL SPLIT.

Survey Board's Report Not Expected to Get Unanimous Support.

BERLIN, July 25 (Jewish Telegraphic Agency).—The recommendations of the Joint Palestine Survey Commission, forming the basis reached at the London conference of the Jewish Agency Commissioners, will not have the unanimous support of the members of the General Council of the Zionist World Organization, in session here.

This became clear this morning following the close of an all night session of the Political Commission, which adjourned without any likelihood of persuading the various factions to agree to the passage of a unanimous resolution.

ASSERTS YOUNG PEOPLE ARE MORE HONEST NOW

Miss Margaret Slattery Acclaims Present Generation to Northfield Class.

Special to The New York Times.

EAST NORTHFIELD, Mass., July 25.—Acclaiming the younger generation as the most conventional and honest in years, Miss Margaret Slattery spoke before the Northfield Conference of Religious Education here today.

"I believe you are the most conventional generation we have had for twenty years," Miss Slattery told a group of 350 young people who have signed for her course in the morning division. "I'm a heretic as concerns your generation. You like your own and not the conventions of my generation."

"The girls in the former generation did not dare to stay at a dance after 12 o'clock," Miss Slattery said, "It wasn't done. Now not a dozen of you dare to go home from a dance before 12 o'clock. It isn't done. You are all fundamentally the same."

Miss Slattery praised the honesty an courage of the new age.

"You are honest," she said, "but that does not say you don't lie; some of you do. It doesn't mean that you don't cheat; some of you do. But you honestly dare to talk about things that our generation could not even find the words to describe."

"One of the crying needs of the world today is for true teachers; big, broad as the world, tolerant but not weak, generous in judgment, real human beings, bringing out the best that the human race has gotten out of human life so far," Miss Slattery said.

A concert at which Miss Hazel F. Tuthill, contralto; Mrs. Agnes R. Allen, organist, and Miss Vera Eakin, pianist, appeared, preceded Miss Slattery's address.

Miss Irene Goldthwaite of Wakefield was elected President of the Young Peoples' Division; Miss Esther Bartlett of Framingham, Vice President; Miss Marion Hopkins of Framingham, Secretary and Clifford Pingree of Salem, Entertainment Chairman.

Forbids Mails to Goshen Company.

Special to The New York Times.

MIDDLETOWN, N. Y., July 25.—A fraud order has been issued by the Postoffice Department against the Goshen Dress Company, located at Goshen, a short distance from here, on the ground that the concern has been fraudulently using the mails in connection with a system of home dressmaking. The use of the mails is forbidden the company, which is from New York and is said to have taken more than $50,000 from women in all parts of the United States.

State Pythians Elect Officers.

SARATOGA SPRINGS, N. Y., July 25 (AP).—The Grand Lodge of the New York State Knights of Pythias elected officers here today. Joseph Bishop of Rochester was named Chancellor, Maxwell Luftig of New York City, Vice Chancellor, and Louis V. Cooper of Nyack, Prelate. Cora Lipp, Buffalo, was elected Grand Junior of the Pythian Sisters.

SHORTAGE REPORTED IN POLICE GLEE CLUB

Continued from Page 1, Column 4.

shows on April 9 and 16, on the understanding that tickets were to be sold only to members of the department and their immediate friends.

Commissioner Warren received an anonymous letter recently, it is understood, containing charges that this promise had not been kept, that thousands of tickets had been sold outside the department, and that a large amount of money from ticket sales had not been accounted for.

The letter was turned over for investigation to Deputy Chief Inspector Lewis J. Valentine, the Commissioner's confidential investigator, who questioned Acting Lieutenant Fitzgibbons and other members of the Glee Club. He is said to have learned that the April 9 concert was held in the New Star Casino, in 105th Street near Lexington Avenue, Manhattan, which has a seating capacity of 1,500, and that 35,000 tickets had been sold at $1 apiece. The April 16 concert was held at the Prospect Hall, in Prospect Avenue, near Fifth Avenue, Brooklyn, which has a seating capacity of 2,000, and 10,000 tickets for it were sold, it is understood. The Valentine inquiry also disclosed, it is said, that tickets were widely sold in night clubs and speakeasies. Tickets were not sold to motorists—a practice that brought much criticism in the Enright Administration.

Different versions as to the amount of the alleged shortage were current in police circles. One report fixed it as "at least $18,000," while another put it at from $5,000 to $8,000. An automobile supposed to have been presented by members of the club to a member of the Police Department is also believed to have figured in the investigation.

The Valentine inquiry is also understood to have revealed that all the tickets for the concerts that were not sold had been destroyed. No satisfactory explanation of this has been received. It was said that the books of the Glee Club were of little value as records.

Fitzgibbons has been head of the Glee Club since early in its history. He has the rank and pay of a Sergeant, but former Commissioner Enright made him "acting Lieutenant," with permission to wear a special uniform and badge with the words "acting lieutenant."

The Police band has a different status from the Glee Club. The band is a chartered organization and is said to be well run. If the Glee Club continues in existence, it was believed at headquarters yesterday, it will have to be run like the band, with no performances at private functions and no outside ticket sales.

POLICEMAN HELD AS DRUNK.

Another Patrolman Charges Speeding in Auto While Intoxicated.

Patrolman Vincent J. Hyde of the Simpson Street station was held in $1,000 bail for hearing Aug. 8 by Magistrate Ewald in Traffic Court yesterday, charged with driving his automobile while intoxicated.

Patrolman Henry W. Parler of the West 135th Street station charged that Hyde, while drunk, struck a taxicab while speeding at 148th Street and Seventh Avenue about midnight Sunday.

Hyde is 25 years old and lives at 440 East 135th Street, the Bronx.

LONDON TIVOLI IS SOLD.

Metro-Goldwyn-Mayer Is Building New British Theatre.

Wireless to THE NEW YORK TIMES.

LONDON, July 25.—The Tivoli Theatre on the Strand, one of London's most elaborate picture houses, has been acquired from Metro-Goldwyn Corporation of American by Provincial Cinematograph Theatres, Ltd.

The Provincial is the pioneer company of the big film circuits in England. It is probable London's first presentation of full length talking movies will take place at the Tivoli under its new British ownership.

Arthur Loew, the director of the International Department of Metro-Goldwyn-Mayer, said yesterday afternoon that the Tivoli Theatre had been sold by the company. The reason for the sale, he said, was that Metro-Goldwyn plan to open a new London theatre of their own in October and did not need two. The new one will be called the New Empire and will be located in Leicester Square.

The sale price for the Tivoli was not made public.

Exchanges Treaty Ratifications.

RIGA, Latvia, July 25 (AP).—The United States and Latvia today exchanged ratifications of their new treaty of friendship and commerce.

IF YOU ARE NOT SLENDER

We have a marvelous group of Frocks —chic summer styles—in your size

up to 25.00 grades reduced to

13.75

chiffons
georgettes
silk crepes
flowered
figured
dotted
plain
all colors
many washable

MISSES STYLES

Misses—Plus sizes 16+ to 30+ (to fit 34 to 48 bust)

Also—very special

Afternoon and dinner gowns....53.00
Chiffon and lace evening gowns..74.00
Smart white flannel coats.....17.50
Sheer georgette coats.....25.00

Sizes 38 to 56

SECOND FLOOR

Lane Bryant

1 West 39th St., New York | 15 Hanover Place, Brooklyn

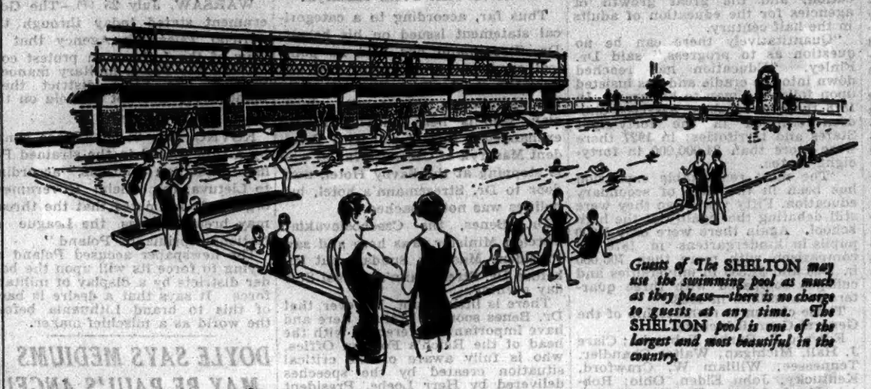

Guests of The SHELTON may use the swimming pool as much as they please—there is no charge to guests at any time. The SHELTON pool is one of the largest and most beautiful in the country.

ALL these many things considered, your choice of hotel home is made easy

AFTER all, selecting a hotel, to live in for a night, over a week-end or for many months, reduces itself in the last analysis to a question of how much you are going to receive in exchange for your money—and the atmosphere in which you want your friends to find you.

Unquestionably *The* SHELTON has established an entirely new standard by which you can judge New York hotels. In the short while it has been open it has altered completely the New Yorker's idea of residential hotels.

A club-residence for both men and women

It was built with one thought in mind—to provide the comforts and luxuries and atmosphere of a private club, for both men and women—and that is exactly what it has accomplished. It is quite unlike the ordinary residential hotel, even those of the highest type.

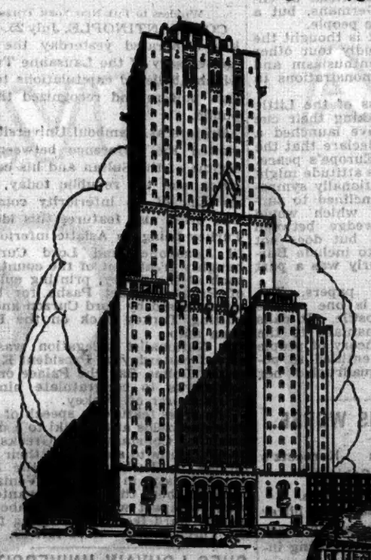

Compare what you get

—in any respectable residential hotel	—in this new kind of club-residence
Full hotel service of course	Full hotel service of course
Rooms with bath	Rooms with bath
Rooms without bath	Rooms without bath
Suites	Suites
Music with your dinner	Music with your dinner
Day and night room service	Day and night room service
A refined atmosphere	A refined atmosphere
Good restaurants	Good restaurants *A business men's lunch every day for $1—an excellent $1.25 dinner*
	Gymnasium *Completely equipped. Golf net. Squash courts*
	Swimming Pool *See illustration above and type matter to the right of picture*
	Roof garden and Solarium *Not commercialized, but for guests to enjoy*
	Four beautiful lounges *Doing away with the need of renting large quarters*
	Game rooms for diversion *Billiards, bridge, chess, bowling*
	Library and reading room
	Miniature department store *Open until 10 P. M. for the accommodation of guests*

Yet prices are reasonable

—actually lower for beautifully furnished rooms and suites—than similar sized unfurnished accomodations elsewhere in this desirable neighborhood. And *no leases are required*, regardless of your length of stay.

It is not too early to make your reservations for Fall and Winter. What would be better, *move in at once*, so you can take full advantage of the swimming pool during the hot days of Summer.

The SHELTON
49th and Lexington Ave., New York

The roof garden | *A corner of the gymnasium* | *The bowling alleys*

Out-of-town guests

A certain percentage of comfortable rooms are reserved throughout the year for visitors to New York from other cities. The unusual features of the hotel that are for permanent residents may be enjoyed by the transient guests also, and at all times. Single rooms, $3 to $6; double rooms, $6 to $9.

A most enjoyable place to live for a day or a month or permanently. All "monthly" and "permanent" guests enjoy an attractive monthly rate.

FIFTH AVENUE B. Altman & Co. AT 34TH STREET

TELEPHONE: MURRAY HILL 7000

Summer Sports Togs REDUCED For Clearance

In Four Value Groups

DRESSES $12.50 $19.50 $25

ENSEMBLES $39

All Have Been Remarked from Considerably Higher Figures

SPORTSWEAR—THIRD FLOOR

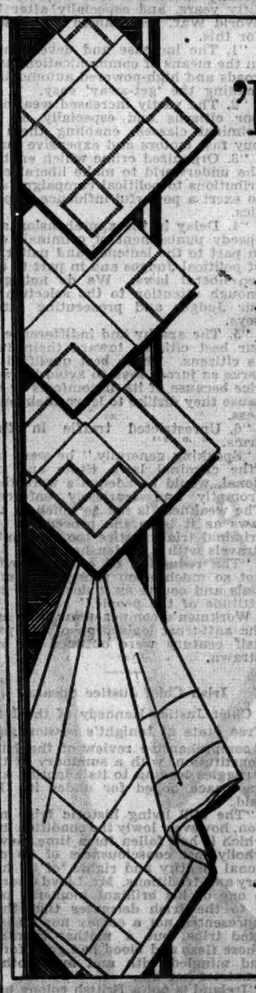

'Kerchiefs

of fine quality specially priced

Women's hand-spun finish linen handkerchiefs with rolled hem and drawn-work. 6 for $2.50

Women's handkerchiefs of fine linen with corded border and hand-rolled hem. 6 for $1.75

Men's handkerchiefs with one-quarter or one-half inch hemstitched hems. 6 for $2.75

Men's handkerchiefs with wide tape border and hand-rolled hem. 6 for $2.75

3 initials on 6 handkerchiefs for $1.75 extra.

GROUND FLOOR

Lord & Taylor

FIFTH AVENUE NEW YORK

RENTING BROKERS WANTED

Our organization requires additional experienced Leasing Brokers.
Experience in leasing commercial space essential.
Complete information facilities available with fullest co-operation.
Communications and conferences will be treated in absolute confidence.

[redacted]

330-5TH AVE. at 33rd ST. PENN. 3700

STRAWN PUTS BLAME FOR CRIME ON PUBLIC

Head of American Bar Association Gives Six Reasons for Increase.

RAPS APATHY OF CITIZENS

He Cites the Rise of Wealth, Motor Escapes and Alliances of Underworld With Politicians.

BAUMES LAWS EXPLAINED

Senator Knight Tells Seattle Convention of Efforts to Curb Criminals in New York State.

Special to The New York Times.

SEATTLE, Wash., July 25.—A survey of changes in the Federal Constitution, together with the background of economic and social developments, was a feature of the address today of Silas H. Strawn of Chicago, President of the American Bar Association. Mr. Strawn, in opening the annual convention of the association, took as his subject "Fifty Years' Progress in Law."

Marked development in means of transportation was particularly discussed by Mr. Strawn. In fact, he ascribed a part of the increase in crime to the ease with which the guilty were able to escape, in high-powered automobiles, over excellent highways, and armed with dangerous weapons.

It seemed certain that Gurney Newlin of Los Angeles would be unanimously chosen to succeed Mr. Strawn. Henry Upson Sims of Birmingham, Ala., leading contender for the office, has announced his withdrawal, it was declared.

Wide disagreement in the subject of the bonding of attorneys has caused the 1,500 jurists, lawyers and officials to postpone debate on the issue until the next annual session. Opinion is divided whether the proposed means for the control of "shysters" might not react unfavorably on the repute of the profession.

Among the speakers were the Hon. Hugh Kennedy, Chief Justice of the Irish Free State, and Dr. John H. Finley of New York.

Urges Active Public Conscience.

In his address before the Bar Association Mr. Strawn made several pleas. He submitted that discontented citizens should consider "whether the laws we already have do not afford an adequate remedy" before besieging Congress or the Legislatures for more of them. He urged that the responsibility "for the reduction of crime rests with the people," and that "when prosecutors and courts and juries know that the people are watching them, they realize that the public conscience has been awakened to action and they are more apt to do their duty."

On the subject of prohibition Mr. Strawn declared that "to its sane and reasonable solution the non-emotional, clear-thinking, unprejudiced lawyers must give their best thought." As for radio regulation, Mr. Strawn said it was the opinion of the Bar Association's Committee on Air Law "that the regulatory powers affecting radio created by the Congress should be vested in the Secretary of Commerce rather than in a separate commission," as is the case at present.

The question of apprenticeship for the bar was taken up by Mr. Strawn. He said:

"Trade unions promulgate rules governing the time apprentices are required to serve before they can become journeymen in their respective trades. The minimum years of apprenticeship are three and the maximum five. I submit that the training of a lawyer who is to participate in the administration of justice and has to do with all the vital questions respecting the property and liberty of our citizens is much more essential to the public welfare than is the training of a mechanic. Yet, the fact is that there are today sixteen of our States without definite educational requirements as conditions precedent to the study of law, and nine States in which no definite period of law study is required."

Seeks Control of Combinations.

"The efforts of the Section of Legal Education to bring about the adoption by the several States of the American Bar Association rule, although persistent, have not met with the success the situation justifies. The States of Colorado, Illinois, Kansas, Montana, New York, Ohio, West Virginia and Wisconsin have substantially complied with the rule. Wyoming indirectly accomplishes a similar result."

In the matter of big business, Mr. Strawn predicted that "the problem of the Congress and of the Legislatures in the future will not be how the combinations of capital and of labor can be disintegrated and destroyed, but how they may be regulated and controlled in the interest of the people."

Step by step Mr. Strawn traced some of "the more important changes in our substantive law made necessary to meet new conditions constantly arising in a country which has been passing through the most intensively active, if not, indeed, the most thrilling era the world has ever known." Briefly he outlined the last four amendments to the Constitution.

Income Tax Is Praised.

The Sixteenth Amendment, which made effective the first general income tax, and the legal squabbles that preceded its adoption, were gone into by Mr. Strawn. Of the amendment the President of the Bar Association said:

"Although the act contained many ambiguities and inconsistencies, never the less, taken as a whole, it was regarded as an intelligent effort. The income tax laws subsequently adopted are developments and refinements of the original act and, of course, since the end of the World War, these acts have reduced the tax rate."

The Seventeenth Amendment, which provided for the election of Senators by direct vote of the people, was proclaimed ratified on March 31, 1913, Mr. Strawn said.

"Whether the election of Senators by a direct vote of the people is an improvement upon the plan of their selection by the Legislature is seriously debatable," he continued. "Many criticize the present method because, when coupled with the prevailing system of primary elections, it discourages able men from assuming the burden of two campaigns, the primary and the election, as a condition precedent to the right to serve their country."

The pros and cons of the situation arising out of the Eighteenth Amendment were summarized by Mr. Strawn. "Notwithstanding the decisions of the Supreme Court," he said, "the Eighteenth Amendment and its enforcing legislation are still the subject of much acrimonious debate. It is asserted by some, who should be in a position to know, that prohibition has been of incalculable benefit to our industries by reducing absenteeism and improving efficiency and production. Also that it has greatly promoted the general welfare and increased the savings of our laboring people. None can deny that temperance always makes for the prosperity of a country and for the health and happiness of the individual. Not even the most ardent opponents of the amendment have advocated the return of the vicious old-time saloon.

Increase of Crime Shown.

"On the other hand, the crime surveys show that crimes of violence, especially in the urban centres, committed largely by bootleggers and beer runners, have increased to an alarming extent. It is asserted that the existing condition conduces to a growing disregard of all law, especially by our young people, to an extent that is appalling. Frequently we read of policemen and law enforcing officials being bribed and debauched and of innocent victims being shot down by overzealous officers in their efforts to enforce the Volstead act.

"Many of our representative citizens, who would not think of violating any other law, continuously violate the Volstead act, or conduce to its violation, by buying contraband liquor from bootleggers, thereby enriching the underworld beyond the dreams of avarice.

"We cannot shut our eyes to the patent facts. It is obvious that thus far the efforts of the Government effectively to enforce this law, especially in the urban centres, have not always been highly successful.

"Every good citizen, particularly the lawyer, who is sworn to do so, ought to support the Constitution and obey the laws of the land. Either the Constitution should be obeyed or it should be amended, as the people may determine. It must not be nullified. Respect for the Constitution and observance of the law must prevail in this country."

After brief mention of the Nineteenth Amendment, which sought to remove all statutes from State books that restricted the right to vote to male citizens, Mr. Strawn reviewed "numerous instances in which the Federal Government has taken affirmative action under the Commerce Clause where such action was in effect an exercise of police power, such as the Anti-Trust acts, the White Slave act, the Pure Food and Drug acts, the Safety Appliance act, the Hours of Service act, the Harrison Narcotic act, the Meat Inspection act, the Employers' Liability act, the Lottery act and the Radio Commission act."

Reasons Given for Crime Increase.

Between the Civil War and the present, Mr. Strawn said, the development of communication has necessitated a greater number of laws and regulations than in any other field. He outlined the circumstances resulting in the creation of the Interstate Commerce Commission, and remarked that "doubtless in the near future motor transportation will be subjected to the same general rules and regulations as are the railroads."

Crimes of violence, he said, had greatly increased over a period of fifty years, and especially after the World War. He named six reasons for this.

"1. The increase and development in the means of communication, hard roads and high-powered automobiles, making the 'get-away' easy.

"2. The vastly increased wealth of our citizens and especially of the criminal classes, enabling them to buy fast motors and expensive guns.

"3. Organized crime which enables the underworld to make liberal contributions to political campaigns and to exert a powerful influence in politics.

"4. Delay in the apprehension and speedy punishment of criminals due in part to the leniency and paltering of political Judges and in part to our too liberal laws. We do not give enough attention to the selection of our Judges and prosecuting attorneys.

"5. The apathy and indifference of our best citizens toward their duty as citizens. Those best qualified to serve as jurors seek to avoid the service because of its discomforts or because they dislike to leave their business.

"6. Unrestricted traffic in firearms. * * *"

"Speaking generally," he went on, "the criminal laws, State and national, would be adequate were they promptly and fearlessly enforced. The weakness is not so much in the laws as it is in the procedure. In criminal trials justice too frequently 'travels with a leaden heel.'

"The reduction of crime depends not so much upon prosecuting officials and courts as it does upon the attitude of the people."

Workmen's compensation laws and the anti-trust legislation of the past half century were outlined by Mr. Strawn.

Irish Chief Justice Speaks.

Chief Justice Kennedy of the Irish Free State at tonight's session gave a comprehensive review of the Irish Constitution, with a summary of the struggles leading to its adoption and the peace hoped for under it. He said:

"The still living historic Irish nation, however lowly the condition into which it had fallen for a time, never wholly lost consciousness of its national identity and rights, of its history and traditions. Mr. Lloyd George in one of his brilliant moments put it to the Irish delegates that they represented not a colony nor an isolated tribe, but a mother country, whose flesh and blood had gone forth and mingled with and made other countries her kin.

"Ireland is not a British colony but an ancient nation, which has entered into the British community of nations clothed with the constitutional status and equality of a dominion member of that community, in pursuance of a pact of peace and friendship for the ending of an age-long enmity.

Tradition Was of Hostility.

"Now here you have the explanation of much of the trouble in Ireland which many must find quite beyond understanding. Wherever British colonists have gone and settled and laid the foundations of new nations, they have carried with them British traditions, British institutions, British constitutional theories, and, above all, their admired common law.

"In Ireland, however, these things were for centuries the possession of an alien ascendancy and had no roots in the heart of the Irish people who had their own traditions and their own laws which they were forbidden to enjoy while denied at the same time the benefit of the alien institutions. That tradition of hostility survived even the later time when British law extended through the whole country. And it must be remembered that if we mean by 'common law' customary unwritten law only, that law which is the product of the daily lives and habits and settled practice of a community and, therefore, their natural law, so to speak, English common law was never 'common law' in that sense among the Irishry.

"Here we have the clue to the refusal to recognise in constitutional matters legal fictions which the English legal genius has made the cover for the growth and development of the common law. Fictions as to the doing of constitutional acts by the crown, acts which are in fact though not in name done by ministries which are responsible for such acts to parliament, are not readily acceptable to people who have not had any part in the evolution of the reality under cover of the fiction and who, therefore, insist that the fiction must be the reality, and the reality only a pretense.

"This was one of the fundamental difficulties in obtaining general acceptance for the constitutional theories involved in the treaty of 1921, a difficulty for which allowance was not made by many Englishmen and others because they did not understand it."

Dr. Finley Lauds Schools.

In the spirit of celebration of its fiftieth anniversary the association heard this afternoon a review of fifty years in the progress of education from Dr. John H. Finley, New York, who spoke of the enormous increase in the number of children attending public schools, of the increase in the number of high schools, the elevation of standards in the teaching profession and the breaking down of barriers that formerly made it difficult for women to get an education, and the great growth of agencies for the education of adults in the half century.

"Quantitatively there can be no question as to progress," said Dr. Finley. "Education has reached down into the cradle and has insisted upon following man to his grave. In 1878 there were about 9,000,000 children enrolled in the forty-eight States and territories; in 1927 there were more than 24,000,000 in forty-eight States.

"The most remarkable expansion has been in the field of secondary education. Fifty years ago they were still debating the legality of the high school. Again there were only 5,600 pupils in kindergartens in 1878 by comparison with more than 700,000 in 1928 and 31,555 in universities and colleges compared with three quarters of a million in 1928."

Those chosen to membership of the General Council include:

Edward R. Burke, Nebraska; Clare J. Hall, Michigan; Walter Chandler, Tennessee; William W. Crawford, Kentucky; John Elden, Ohio; Robert H. Anderson, Florida; W. H. Watkins, Mississippi; William B. Greenough, Rhode Island; Walter C. Cleppane, District of Columbia; Finley E. Davis, South Carolina; E. A. Armstrong, New Jersey; John Jungell, Minnesota; F. H. Mann, Arkansas; Harry S. Knight, Pennsylvania; John Q. Carter Jr., Virginia; Merrill Moore, Indiana; John P. Deering Maine; Alexander B. Andrews, North Carolina; George M. Napier, Georgia; James A. Devitt, Iowa; T. Scott Offeet, Maryland; George Burse, Connecticut; George Wilson, Illinois; Edward H. Cabaniss, Alabama; W. O. Hart, Louisiana; A. L. Scott, Havana; George M. Powers, Vermont; Hugh M. Norris, Delaware.

Baumes Measures Discussed.

SEATTLE, Wash., July 25 (AP).—New York State's endeavors to modernize its treatment of the crime problem and criminals were outlined by Senator John Knight of the New York Baumes Crime Commission before the American Bar Association at its annual meeting here tonight.

Senator Knight stressed the importance of the legislation recommended and enacted by his State to check the prevalence of crime and pointed out the necessity of further law-making to strengthen statutes against lawlessness.

Restoration in the Empire State of "a full and lasting appreciation of the rights of citizens to the enjoyment of their lives, liberty and property without undue interference from the lawless," was declared the aim of the commission.

"The crime problem is not the problem of the occasional criminal, nor are the crimes committed in passion, nor by the defective," said the Senator. "Surveys made by the commission bring to light the fact that the majority of the crimes are committed with deliberation and with the specific purpose of taking property by an act of violence and are attributed to professional criminals.

"Loan Sharks" Studied.

A proposal for setting up an entirely new tribunal for sentencing persons convicted of crime and taking from the Court the power of sentencing and so limiting the functions of the trial courts and jury to determination of the guilt or innocence of the defendant is one of the matters now engrossing the attention of the commission, said the Senator.

"Another vital proposition is the study into the methods of so-called 'loan sharks' in order to provide regulatory legislation curbing the charging of unlawful and exorbitant rates of interest on small loans. Still an additional project is the revision of the prison law to meet modern conditions."

Other problems presented included "a better method of determining the mental condition of a defendant pleading insanity, and the betterment of the jury system by lessening, or wiping out entirely, exemptions from jury duty."

After tracing "repeated efforts" to obtain a revision of the Sullivan gun-toting law, providing for the regulation of all weapons with the police and prohibiting their sale except through licensing authorities, the Senator declared that the commission will continue its efforts to arouse public sentiment in favor of effective legislation in this regard.

Four Crime Problems.

More than 70 per cent. of the major crime problems in the courts was found by the crime commission to be included in the divisions of the four crimes of grand larceny, assault, burglary and robbery. Larceny leads all other crimes. Crimes of importance are for the most part committed by youths under 25, while robbery, burglary and other crimes are committed by mere boys, he said.

Speaking of New York City, Senator Knight said that of all felony cases originating in arrests in the metropolis in 1926, about 2 per cent. are eliminated by police, 57 per cent. in the preliminary hearing, 12 per cent. in the Grand Jury, 8 per cent. in the trial courts, and 5 per cent. after guilt is established.

Touching on indeterminate sentences, the speaker said that they were more frequent among cases in which pleas of guilty were offered than in cases where convictions were secured after a plea of not guilty.

"The work of the 1928 Legislature recorded the most important advance made in many years in the statutes dealing with crime," declared the Senator. He mentioned the law providing for the establishment of a bureau of criminal identification, records and statistics in the Department of Correction in Albany.

ANSCHLUSS ECHOES STIR STRESEMANN

German Foreign Minister Taking Cure at Carlsbad, Reads Foreign Comment.

ABSTAINS FROM POLITICS

Repose Likely to Be Interrupted by Allied Statesmen Worried by Agitation.

By LINCOLN EYRE.

Special Cable to The New York Times.

CARLSBAD, July 25.—Foreign Minister Stresemann is here purely and simply to take the cure necessitated by his recent illness, so The New York Times correspondent is emphatically informed by the Minister's official spokesman. But it is very evident that Dr. Stresmann's repose, upon which his doctors lay great insistence, may be broken any time by the urgent desire of the Little Entente powers, not to speak of France and Italy, to ascertain his views on the "anschluss" demonstration staged at Vienna Sunday by Mgr. Seipel, the Austrian Chancellor, and Paul Loebe, President of the German Reichstag.

Receives Visit From Masaryk.

Thus far, according to a categorical statement issued on his behalf, Dr. Stresemann has held no political conversation whatever and has kept the strict régime prescribed by Dr. Schulmann, his family physician, who is here with him. He exchanged a formal call with President Masaryk of Czechoslovakia, who is stopping at the Savoy Hotel, next door to Dr. Stresemann's hotel, but politics was not broached.

Dr. Benes, the Czechoslovakian Foreign Minister, was here and saw President Masaryk Sunday, but left before Dr. Stresemann's arrival Sunday evening.

There is little doubt, however, that Dr. Benes soon will return here and have important conferences with the head of the Reich's Foreign Office, who is fully aware of the critical situation created by the speeches delivered by Herr Loebe, President Hainisch of Austria and others at the Vienna Singerbund Congress.

Reads Foreign Press Comment.

Dr. Stresemann has insisted on reading the foreign newspapers' comment on the militant demands for unification of Germany and Austria formulated there and has been taken aback by the biter condemnation of the newst anschluss movement voiced by Paris and Prague. In Czechoslovakia Herr Loebe's utterances gained special significance through the presence in Berlin of a Government headed and dominated by his fellow Socialists. That is why Dr. Benes on behalf of the Little Entente wants to hear what Dr. Stresemann has to say on the subject and warn him that Czechoslovakia and her allies will not sanction the violations of the Saint Germain Treaty which Austro-German fusion would entail. Dr. Stresemann's attitude remains to be defined.

Meanwhile his health is fast improving and there is every reason to hope that one month's sojourn here will complete his recuperation.

STIR UP AUSTRIAN TOWNS.

Anschluss Campaigners Tour Province of Burgenland.

Wireless to The New York Times.

VIENNA, July 25.—In order to strike while the iron is hot the Austrian and German campaigners for the Anschluss movement made an automobile tour today through Burgenland Province and arrived at its capital, Eisenstadt, tonight, where they were honored by a banquet and torchlight procession. The tour included the towns of Poetschling, Poettelsdorf, Mattersburg and Forchenstein.

At every point, according to a report sent to Vienna tonight by Anschluss press headquarters, the population as well as the authorities were hailed as crusaders in a holy cause. Spokesman after spokesman voiced the sentiment of the Burgenlanders as being 100 per cent. solid for Austria's union with Mother Germany.

As chief among the campaigners, Reichstag President Loebe, replying to speeches, declared that the past week's events in Vienna and Graz revealed clearly that the Anschluss movement was not artificial or engineered by North Germans, but a movement born of the people.

From Burgenland it is thought the campaigners will rapidly tour other provinces to rouse enthusiasm and promote monster demonstrations in Vienna.

Meanwhile the press of the Little Entente countries, taking their cue from the French, have launched a bitter offensive and declare that the agitation endangers Europe's peace.

The Hungarian press attitude might be described as conditionally sympathetic. Hungary is inclined to support any movement which would place an entering wedge between postwar treaty logs, but does not favor the movement to include Burgenland, which formerly was a part of Hungary.

The Little Enente papers, The Bucharest Adeverul, is one of the papers that is not hostile. It calls the attention of Rumanians to the fact that it was the theory of people of same blood being entitled to political unity which quadrupled her size after the war.

YUGOSLAV CRISIS WORSE.

Croatians Denounce Korocetz's Plans to Form Cabinet.

Wireless to The New York Times.

BELGRADE, July 25.—The bitter feelings in Yugoslavia which were somewhat allayed when the King instructed Hadjitch to form a neutral Cabinet were again aroused to a high pitch today when it became clear that the new would-be Premier, M. Korocetz, would attempt to form a Government from parties composing the old coalition; namely, Radicals, Davidovitch Democrats, Slevenes and Mohammedans.

The Croatians denounced M. Korocetz's moves in this direction as a betrayal of the nation as well as a provocation of the peasants and Pribitchevitch Democrats.

M. Korocetz asked Pribitchevitch for a conference but he replied negativaly in a letter, using strong denunciatory language.

Meanwhile newspaper polemics have assumed tones similar to those that marked the period of Skuptschina assassinations.

POLAND PREPARES NOTE ON FRONTIER SLAYINGS

Will Send a Strong Protest to Lithuania, but Desires to Avoid Conflict.

Wireless to The New York Times.

WARSAW, July 25.—Foreign Minister Zaleski is preparing a strong note of protest to Lithuania against the killing and wounding of Polish soldiers on the frontier between the two countries.

Another note will be sent to the League of Nations, which will probably be couched in a less drastic tone than the one to Vilna, but setting forth the frontier clash as seen by Warsaw.

Premier Voldamaras of Lithuania is again the target of scathing editorials in the Polish press on account of his note to the League. This note is charged to the Lithuanian dictator's "bad temper" by Warsaw political circles.

Meanwhile, both countries are apparently racing to see which will have the largest number of documents in the hands of the League before the next session opens at Geneva.

Warsaw is determined to avoid an open break at this time and the Polish Government declares that if war results it will be entirely the fault of the neighboring State, and that it will take up arms only in self-defense.

WARSAW, July 25 (AP).—The Government stated today through the Official Telegraph Agency that in view of the Lithuanian protest concerning the Polish military manoeuvres in the Vilna district these manoeuvres will not be held on the

KOVNO, July 25 (AP).—Peace hangs by a thin thread in the strained Polish-Lithuanian relations, according to Lietuva, the official Government organ. It intimates that the thread may break "unless the League of Nations reprimands Poland."

The newspaper accused Poland of trying to force its will upon the border districts by a display of military force. It says that a desire is back of this to brand Lithuania before the world as a mischief-maker.

DOYLE SAYS MEDIUMS MAY BE PAUL'S ANGELS

Renews Protest on Activity of London Police Against Psychic Fortune Tellers.

Wireless to The New York Times.

LONDON, July 25.—Sir Arthur Conan Doyle again complained today against the Magistrate's verdict in the spiritualist case heard yesterday, ordering a medium and the Secretary of the Spiritualist Alliance to pay the costs in a prosecution for fortune telling.

In a letter to The London Times Sir Arthur insists that religious enmity is at work in the police activity against mediums.

"Without arguing the right or wrong of our cult," he says, "it is an undeniable fact that we are numerous and earnest and that we believe the mediums are essential both for our study and for the conduct of our churches.

"Many believe that they are the 'angels of the Church' to whom Paul alludes and who were obviously human beings.

"This being so, any legal action which forbids or restricts them is to that extent religious persecution."

The decision of the Magistrate, Sir Arthur says, puts the officers of the Spiritualist Alliance in an "impossible position" and makes them liable to prosecution if any of their mediums fail to give satisfaction or confuse the future with the past.

"What we wish as a minimum," he says, "is that all righteous spiritualistic churches and all serious societies for the study of psychic matters should be exempt from police persecution."

TURKEY CELEBRATES TREATY ANNIVERSARY

Orators Compare Mussulman's Pride Since Lausanne With Defeats Under the Sultan.

Wireless to The New York Times.

CONSTANTINOPLE, July 25.—Turkey celebrated yesterday the fifth anniversary of the Lausanne Treaty, which abolished capitulations to foreign powers and recognized the republic.

Orators at Stamboul University exploited the difference between the régime of the Sultan and his capitulation and the republic today, with its lack of an inferiority complex. The press also features this idea of Turkey being an Asiatic inferior until Lausanne, and Lord Curzon's haughty treatment of the country as such at the parley, printing eulogies of Premier Ismet Pasha for being unimpressed by Lord Curzon and for putting Turkey back on the European map.

A Nationalist delegation was received yesterday by President Kemal at the Dolma Bagtche Palace on the Bosphorus to congratulate him as the deliverer of Turkey.

The press features a speech of Premier Venizelos at Saloniki to a deputation of Constantinople Greeks, requesting him to ameliorate their conditions in Turkey under the Lausanne Treaty, in which M. Venizelos reminds them that Greece wanted a peace compact with Turkey abolishing the hard feelings surviving from the Turco-Greek war of 1919-22.

SUES LOUVAIN UNIVERSITY.

Warren Asks $55,000 Damages and Balustrade Installation.

LONDON, July 25 (AP).—The London Daily Mail says that Whitney Warren, American architect, is suing the Louvain University for violation of contract and artistic rights in connection with the balustrade on the new library and its banned description.

Warren in his action asks a court order that within forty-eight hours of the court's judgment the present balustrade be removed and that originally designed by him be placed in position.

Warren claims personal damages to the extent of £11,435 (approximately $55,000).

JOHN FORSYTHE

348 Madison Ave. Between 44th and 45th Sts. — 20 West 34th St. Near Waldorf-Astoria

Continuing Our 88th Semi-Annual

SHIRT SALE

VALUES TO 5.00—An exceptional variety of Forsythe shirts which were excellent values even at their old prices—high grade Imported and Domestic Madrases, Broadcloths, Chambrays, and Oxfords—in collar-to-match and collar-attached styles. 2.85

VALUES TO 7.00—Here are the finest shirtings produced by European looms—made up in shirts to suit every discriminating taste. Irish Linens, White and Fancy Jacquards, Broadcloths and Madrases—in neckband, collar-to-match and collar-attached styles. A splendid opportunity to assemble your complete Shirt wardrobe at real savings! 3.95

Golf Hose
Formerly to 6.50
2.95
IMPORTED English Golf Hose in a splendid collection of blues, tans, grays and light colors—in smart lacquard effects, plaid designs, stripes, squares and diamonds.

Pajamas
Regularly to 5.00
2.95
MADE of finest quality Imported fabric — a lustrous light-weight, silk-like material ideal for summer wear. Both English collar and collarless models — in self striped whites, tans, blues and grays.

Forsythe Hand-Made NECKWEAR
Finest Imported and Domestic Fabrics — at Sweeping Reductions.
$1.55 & $2.65
Regularly to $3, $4 and $5

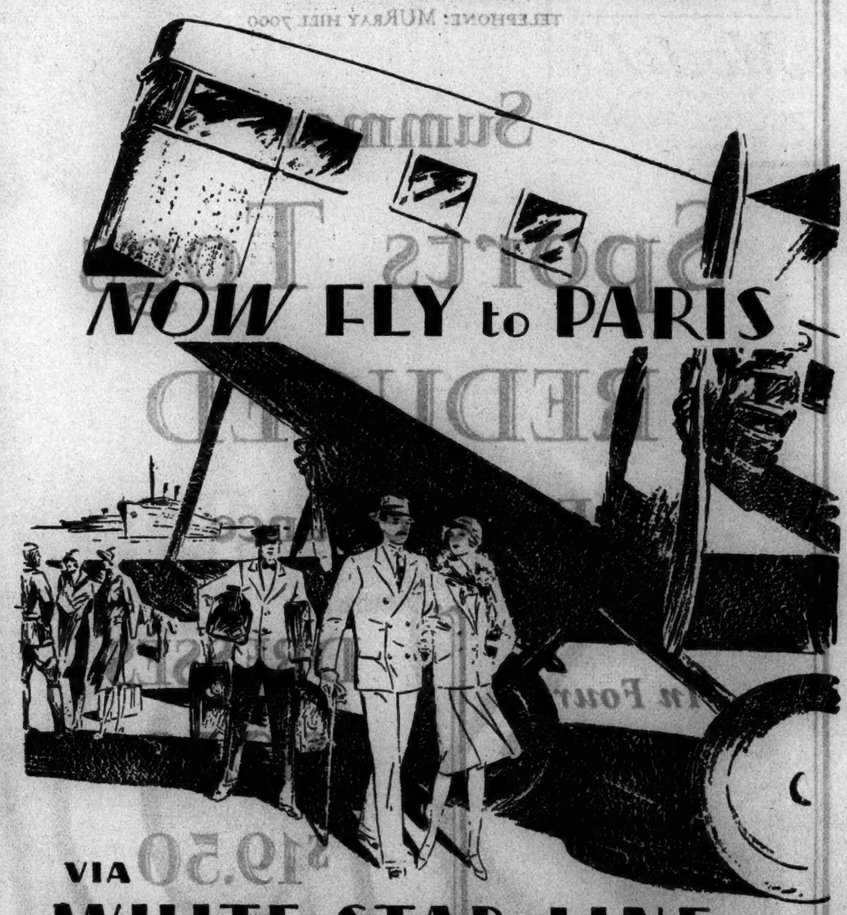

NOW FLY to PARIS

VIA WHITE STAR LINE

For the convenience of its patrons during the summer season, the White Star Line has made arrangements with the Air Union of France for 10-seater Farman-Goliath airplanes to be in readiness at Cherbourg for passengers on its express liners, *Majestic*, *Olympic* and *Homeric* who desire to speed to Paris. The airplane fare to Paris will be 1000 francs per passenger—approximately $40.00.

Just one more example of White Star service in providing the utmost in speed and facility. Arrangements provide for landing at famous Le Bourget Field and taxi service thence to your hotel.

Write for complete information

WHITE STAR LINE
RED STAR LINE · ATLANTIC TRANSPORT LINE
INTERNATIONAL MERCANTILE MARINE COMPANY
No. 1 Broadway, New York, or any authorized agent

Order this Group hand-made, and save $192 during Curtis' MID-SUMMER SALE

It would be about $590 in the stores. Curtis sells it for $536 regularly. In the Sale, $398.

The master designers of 18th century France are well represented in the Curtis Sale by this fine Sofa-and-Chair. The hand-carved walnut frames are upholstered in a brilliant Louis XV mulberry silk damask, and down-cushioned for comfort. In any of 7000 other fabrics which Curtis has available, the suite is similarly reduced... Hand-made to your order in the Curtis shops.

CURTIS
Maker of Living Room FURNITURE
35 FIFTH AVENUE AT 12TH STREET

$5, $8 and $10 Grades

Drivers! Brassies! Spoons!

$1.45

Complete Set of 3 for $4

Guaranteed seasoned hickory shafts, highly polished, persimmon heads. Genuine calf skin grip.

Only a Limited Supply.

These Clubs Are Made by One of America's Leading Golf Club Manufacturers

Modell's
For All Sports—Since 1889
200 BROADWAY
Just Off Fulton St., New York City
OPEN TO 7 P. M.

SALESMAN

The most progressive manufacturer of men's bathrobes, with slippers to match, has available the choice territory of Pennsylvania, Ohio and New York State. Over 400 accounts. Previous bathrobe selling experience not essential. Likable personality, imparting confidence, plus a fundamental knowledge of selling, important. Liberal drawing account against commission. Traveling by automobile. Your own car an asset.

Royal Robes, Inc.
395 Fourth Ave., New York, N.Y.

AUCTION SALES

Continuation Estate Sale
of
Magnificent Furnishings
Removed from Storage Warehouse and Private Homes
AT PUBLIC AUCTION
TODAY, 11 A. M.
TOMORROW, 1 P. M.
88 University Place
Between 11th and 12th Sts.
Over 1,000 Lots
Artistic Furniture
Both Modern and Antique
STERLING SILVER, ANTIQUE CHINA, IMPORTED DINNER SETS AND SERVICE PLATES, BRONZES, PAINTINGS, BRIC-A-BRAC, RICH DRAPERIES AND HANGINGS, ORIENTAL RUGS, CLOCK SETS.
GEO. STECK
Miniature Grand Piano
also
Medium Grade Furniture
Bedding, Linens, Personal Effects
Wilton Carpets and Rugs
Arthur Kaliski, Auctioneer

OPENING FALL SALE
Friday, July 27, at 11:15 A. M.
298 Fine Oriental
RUGS & CARPETS
Fine Persian and Chinese Rugs, Runners, Carpets, Mats, Etc.
Variety of weaves, colors and designs. All desirable. Large, medium and small sizes.
Antique and Semi-Antique Rugs.
EXHIBITION WITH CATALOGUE 9 O'CLOCK MORNING OF SALE.
BURLING, DOLE & CO., Auct'rs
599-601 Broadway, New York
Established 1880
(Between Prince and Houston Sts.)

ROSALSKY UPHOLDS 'CHASER' CHARGES

Denies Motions of Three Lawyers for Dismissal of Indictments.

FOUR OTHERS ACCUSED

Evidence Against Them Goes to Grand Jury—Warren to Act Against Three Policemen.

Grand larceny indictments returned on June 9 against threee lawyers, Morris E. Silverstein and Samuel Neuman of 299 Broadway and William A. Schacht of 291 Broadway, were upheld yesterday by Judge Rosalsky in General Sessions when he denied motions of their lawyers to dismiss the indictments on the ground that no crimes had been committed.

The indictments were based on evidence obtained in Supreme Court Justice Wasservogel's inquiry into ambulance chasing. It was the first time criminal proceedings had been instituted in such cases. The dates for the trials of the three lawyers were not set.

Soon after Judge Rosalsky sustained the indictments, Assistant District Attorney George Mara began presenting evidence to the Grand Jury in similar charges against four other lawyers, whose names were not revealed. It was understood that the Grand Jury would report its findings to Judge Rosalsky tomorrow.

Holds Contracts Were Illegal.

Judge Rosalsky ruled that the contracts entered into by the accused lawyers and the guardians of infants they represented in litigation were illegal and did not justify the conduct of the lawyers in accepting from their clients more money than had been allowed by Supreme Court Justices who settled the cases and fixed the lawyers' compensation.

The Court pointed out that in each instance the guardian signed a retainer. The indictments allege that the three lawyers ignored the Court's allowance and settled with the guardians on a "fifty-fifty" basis, which was in excess of that allowed. The lawyers for the defendants contended that the indictments were invalid because the guardians had agreed to the "fifty-fifty" division of settlements.

Judge Rosalsky held:

"The agreement made between the guardian and the defendant is invalid and unenforceable under Section 474 of the Judiciary law, which expressly states 'that no agreement between attorney and guardian of an infant for the compensation of such attorney, dependent upon the success of the prosecution by said attorney of an infant's claim by which the attorney is to receive a percentage of any recovery or award, shall be valid or enforceable unless the Court shall fix the amount of such compensation.'"

The opinion calls attention to the fact that infants are wards of the Court and that this law was enacted to safeguard their rights and prevent the making of "unconscionable agreements" between guardians and lawyers.

Rosalsky Says Law Is Clear.

Members of the bar have been aware of this law for years, Judge Rosalsky goes on, but "notwithstanding its clear and unmistakable language unfortunately many attorneys have flouted its provisions by entering into '50 per cent. agreements' with guardians, retaining for themselves the compensation to which they claimed they were entitled under such agreement and ignoring the specific compensation allowed by the court."

Commenting on one case in which a lawyer was alleged to have suppressed from his client a court allowance of $200 and exacted $375 as his share of a $750 settlement in a suit, Judge Rosalsky says:

"These facts not only show bad faith in the part of the defendant but evidence very strongly his criminal intent."

The three lawyers have been at liberty under $2,500 bail each since their indictment. Two indictments were returned against Schacht and one each against Silverstein and Neuman.

Police Commissioner Warren announced yesterday that he would take official action against three patrolmen accused by a witness at the Wasservogel hearing the day before of having accepted money from "ambulance chasers" for informing them of accident cases. Commissioner Warren said he would act as soon as he had received a report from the representative of the Police Department who took notes of the testimony.

SLOT MACHINES SEIZED IN JERSEY AUTO CRASH

Gambling Devices Rushed From County in Police Drive—Won't Indict, Says Grand Juror.

Special to The New York Times.

FREEHOLD, N. J., July 25.—One aftermath of the charge made by Supreme Court Justice Lloyd to the April term Grand Jury here Tuesday was an effort on the part of certain individuals to get slot machines out of the county as quickly as possible. This afternoon an automobile in which Joseph Ford and William Helriegel, both of 4 Bayview Avenue, Keansburg, were riding, was overturned when in a collision with another car on Manatapan Avenue here. Six slot machines toppled from the car. Chief of Police Devres arrested the pair on a charge of illegal possession of gambling devices. Immediately, Ford telephoned to Walter B. Connors of Red Bank, a member of the Grand Jury. Connors hurried to Freehold with Justice of the Peace Boughton of Lincroft and two other men.

Ford waived hearing and gave bail in $1,000 to await Grand Jury action, with Boughton as bondsman.

Connors asked what would be done with the men. When he was told that Ford would be held for the Grand Jury, Connors replied: "If the complaint is sent down there we won't indict him."

If the Grand Jury refuses to return an indictment, it is probable that Justice Lloyd will have something more to say, as he told them during his charge, "If you fail to bring indictments, we have another remedy. I trust it will not be necessary to invok that remedy." To his hearers this was taken as meaning that if the present Grand Jury did not act, another would be drawn.

Receiver for Staten Islander.

A petition of bankruptcy against Staten Islander, Inc., publisher of The Staten Islander, a daily paper which suspended publication on Monday, was filed in the Brooklyn Federal Court yesterday by the company's creditors. Federal Judge Inch appointed John Gamaldi receiver for the paper.

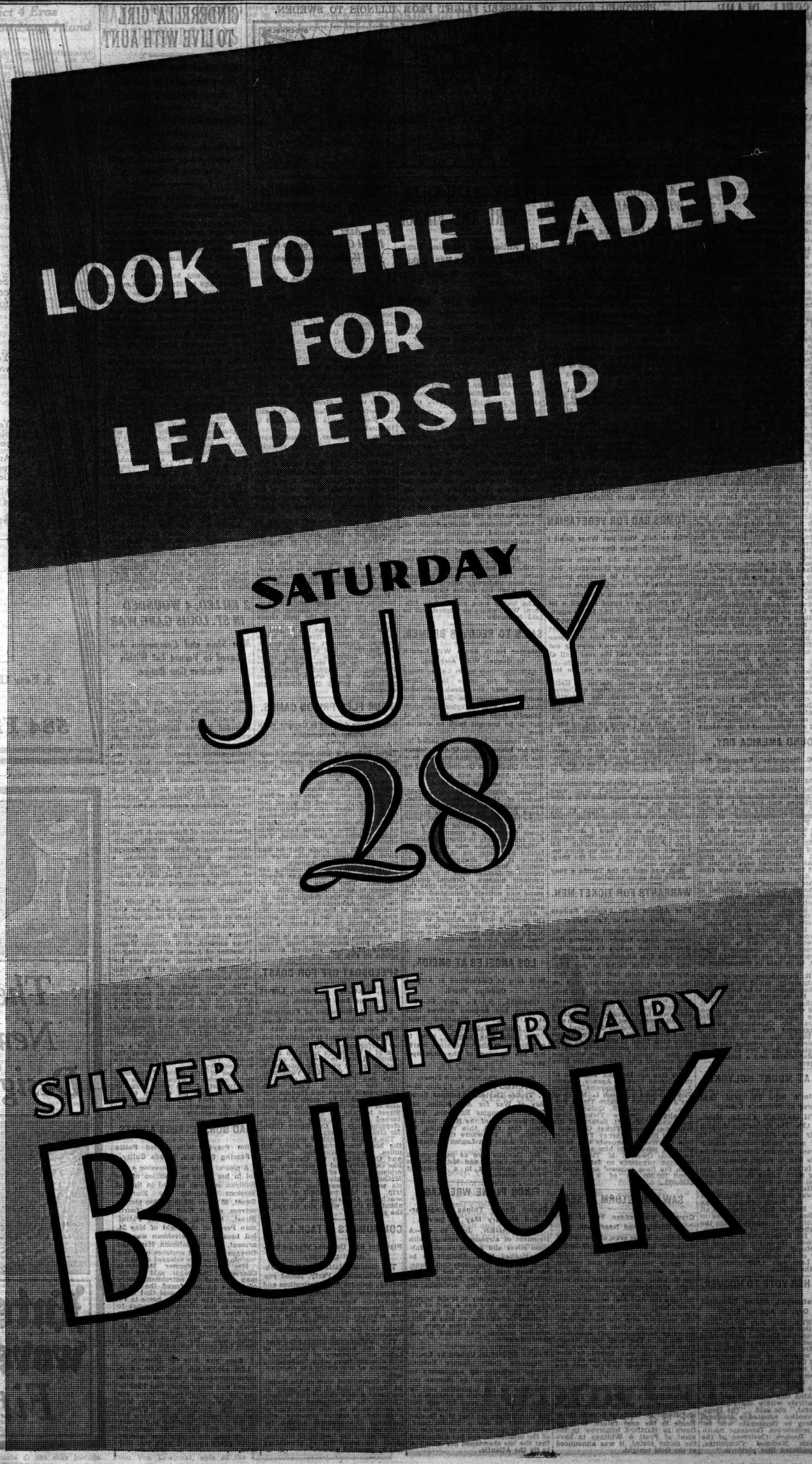

HASSELL PLANE POISED TO FLY

Rockford Fliers Go to Bed Early, Expecting to Start for Stockholm at Dawn.

WEATHER CONDITIONS GOOD

They Hope to Reach Greenland in 24 Hours, Hop to Iceland, Then on to Their Goal.

Special to The New York Times.

ROCKFORD, Ill., July 25.—As midnight approached the Greater Rockford, the plane in which Bert R. J. Hassell and Parker D. Cramer will start for Stockholm via Greenland and Iceland, was poised for a start at dawn tomorrow. Weather reports from the Canadian section of the route were favorable.

The plane has been ready for a start since Tuesday night, but weather conditions prevented a hop this morning. All day today Hassell and Cramer with a crew of mechanics tinkered with the plane already tuned to its highest pitch.

The start will be before sunrise if the plans of the pilots are carried out, in order that the shortest period of dusk will meet the fliers in Northern Canada tomorrow night. Hassell and Cramer both "turned in" just before midnight with instructions to be called in time to be on the field at 3 o'clock.

The start of the flight comes as a climax to a great civic celebration in Rockford. The city declared a holiday today to dedicate a new $375,000 bridge across Rock River and the entire district for miles around was in town for the celebration. Most of these started toward the airport following a big fireworks display on the river during the evening.

Both Cramer and Hassell were confident of success as the hour of the start approached. They feel that their plane and equipment is in the best possible shape and the weather conditions apparently in their favor. They expect to reach Greenland in about twenty-four hours.

At Greenland they will stop long enough to refuel the plane and attach weather recording instruments for Professor W. E. Hobbs of the University of Michigan Greenland Expedition, at whose base the plane will stop.

Because of a short runway in Greenland and the necessity of crossing the high ice cap the plane will not take on a full load of gasoline but only enough to carry them to Iceland, where a landing field has been prepared near Reykjavik.

Here the plane will take on 250 to 300 gallons of gasoline and continue to the main land, passing over the northern outskirts of Oslo and going on to Stockholm.

The fliers, while carrying the usual flying equipment, are prepared for a forced landing in the northern wastes of Canada or Greenland. They carry Arctic clothing, weapons and reserve rations, including ten pounds of pemmican, chocolate and other condensed foods.

The craft starts from here with 400 gallons of gasoline and twenty-five gallons of oil. It carries the latest navigation instruments, including some designed for the Arctic.

PROPOSED ROUTE OF HASSELL FLIGHT FROM ILLINOIS TO SWEDEN.

FOUND AMERICA DRY.

E. L. G. Hohenthal, European Prohibition Commissioner, Sails.

Among the passengers who sailed yesterday afternoon on the Cunarder Mauretania for Southampton by way of Cherbourg was Ernest L. G. Hohenthal, who carried a card inscribed "European Commissioner of the World Prohibition Federation," and said he was going to attend the Anti-Alcohol Congress at Antwerp in August. Mr. Hohenthal, who is also Secretary of the European International Reform Association, said his presence was not needed here in view of the fact that America was now thoroughly dry.

Another passenger was Walter Butler Mahoney, editor and publisher of The North American Review, who sailed with Mrs. Mahoney for a brief holiday abroad. They said they will attend the 2000th anniversary of the walled city of Carcassonne, France.

M. S. Eyiar, export director of the Underwood Elliott-Fisher Company, sailed with Mrs. Eyiar to attend a conference of the company's European representatives numbering nearly 1,000, to be held in Switzerland in August.

José R. Capablanca, former world chess champion, sailed to take part in two tournaments to be held in Germany. He declared that in fifteen years chess will have exhausted itself and every combination of moves will be known even to skilled amateurs. Mr. Capablanca said he had suggested the adoption of a larger board, the use of two additional pieces and increasing the number of players from two to four.

The Mauretania had a total of 840 passengers.

BOY AT MOUNT HOLYOKE.

Instructor's Son, 15, Will Take Course at Women's College.

SOUTH HADLEY FALLS, Mass., July 25 (AP).—The distinction of being the only male student among the 1,000 or more young women attending Mount Holyoke College will be held this Fall by Ralph Boas Jr., 15, whose father is a member of the teaching staff. Young Boas will take a special course preparatory to entering Harvard in 1929.

Boas was considered a remarkable student at South Hadley High School. Besides high averages in all his studies, he was the only one in the history of the school to win the two highest honors at graduation, the cup for French and gold medal for science. He is the first boy to enter Mount Holyoke within the memory of the town's oldest inhabitant. Last year 1,032 women attended the college.

GIVES HER VOTE TO HOOVER.

Mrs. Pattangall, Maine Democrat and Dry, Is Against Smith.

AUGUSTA, Me., July 25 (AP).—Declaring that the election of Governor Smith would be the first step toward the repeal of the Eighteenth Amendment, Mrs. Gertrude M. Pattangall, former member of the Democratic National Committee from Maine, announced tonight that she would support Hoover for President and William T. Gardiner, Republican, for Governor of Maine.

"In taking this course, I feel that I am entirely within my rights as a Democrat," she said. "The Houston convention adopted a platform satisfactory to Democrats who believe in prohibition Governor Smith and Mr. Raskob, Chairman of the Democratic National Committee, have repudiated that platform."

LAGUARDIA AND FLIERS WIN AERIAL GOLF GAME

Match at Dunwoodie Club Played With Four Men in Planes and Four on Ground.

Representative Fiorello LaGuardia and Lieutenant J. P. Maloney won an aerial golf match yesterday afternoon with the aid of two partners in a plane, Captain Elliott White Springs and Captain Bobson, who flew over the Dunwoodie golf course at Yonkers.

Representative LaGuardia and Lieutenant Maloney triumphed by 1 up against the ground team of Lieutenant John Dwight Sullivan and Lieutenant D. J. Houlihan, whose partners overhead, Lieutenant Lester Maitland and Captain Al Sherman, dropped the white pellets onto the fairways and greens of the course.

The aviators at each hole flew close to the ground, sometimes as near as eight or ten feet, and dropped marked balls. The play was then taken up, the corresponding partners playing the balls from where they were dropped.

The match was arranged by members of the American Legion Post 743, whose members consist of wartime aviators. Major Gordon Reel and Captain Mart Mitchell acted as referees.

TOMBS BAD FOR VEGETARIAN

"Go to Jail, Yes; but What Shall I Eat?" Says Dooniefsky.

Eight days in the Tombs means little per se to Sam Dooniefsky, who owns property at 99 Stanton Street, Brooklyn, but the prison fare means a great deal. Sam is a vegetarian.

He could have saved himself a lot of worry if he had had $40 to spare, but when Magistrate Alexander Brough in Municipal Term Court found him guilty of four violations of the building law—all growing out of the charge that the rear wall at 99 Stanton Street was unsafe—he chose the jail sentence as the less rigorous punishment.

It was not until Martin J. Kelly, driver of the Department of Corrections van, entered the detention room with open handcuffs that Sam commenced to worry. "Sure I will go to jail," he said, "sure I will. But what am I going to eat up there for eight days? I'm a vegetarian. I wouldn't eat no meat. I wouldn't eat anything made with meat or that anything had to be killed to produce. I can't eat the bread because it has lard in its make-up. I can't use the dishes because they serve meat in them.

"See"—and he displayed his canvas-shod feet—"I wouldn't even wear leather shoes because they kill a cow to get the leather."

Sam was a little wroth at the magistrate who sentenced him. "Nobody lives in that house on Stanton Street," he said, "and I don't see why I should pay a fine. Why should I go to jail? I'm a vegetarian. All I could eat when I was up there before was some fruit one of the keepers gave me."

Sam was sent to the Tombs a year ago for the same violation.

WARRANTS FOR TICKET MEN.

Five Agents Must Explain Failure to Pay Fines in Tax Cases.

Warrants were issued yesterday by Federal Judge Bondy, requiring five theatre ticket agents to appear before him this afternoon and explain why they have failed to pay fines imposed on them last May for failing to pay the excess tax due on the sale of theatre tickets. The five, along with eighteen others similarly accused, pleaded guilty after one of them was found guilty after a trial and all were placed on probation and fined. Each individual defendant was fined $5,000 and the corporations were each fined $1,000. All of them have paid the penalties in full or in part except the five who are now ordered into court. These have paid nothing.

The five are Herman Sussman of the Alamac Theatre Agency, Joseph A. Deutsch of the Supreme Theatre Ticket Company, Jacob L. Marks of the J. L. Marks Theatre Ticket Service, Inc., Joseph F. Quinn of the Manahattan Theatre Ticket Company and William H. Safarik of the Williams Theatre Ticket Company.

United States Attorney Tuttle said that the five delinquents had made pleas of poverty to him and to his assistant, Owen S. M. Tierney and that the payments so far received from the fines imposed amounted to about $90,000 out of a total of $139,000.

SAW SANDSTORM AT SEA.

Crew of the Jadden Tell of Rare Phenomenon Near Suez.

Members of the crew of the Jadden, Roosevelt Line steamer, which docked from Calcutta yesterday with a cargo of castor beans, hides and shellac, told of witnessing in the middle of the Red Sea, that comparatively rare sight, a sandstorm over water.

The Jadden was about half way through the Red Sea, headed for the Suez Canal. When dawn came, on the day of the storm, the whole sky was obscured with the reddish sand carried by high winds from the surrounding deserts and left suspended in the air. The sand hung denser than fog, making visibility very low and the ship was forced to slow down. During the night the sky was cleared by breezes and the next day dawned clear.

Roma's Motor to Get Test.

ROOSEVELT FIELD, L. I., July 25.—The Roma, which Cesare Sabelli and Roger Q. Williams hope to fly to Rome in the near future, is to be flown to Hartford tomorrow to the plant of Pratt & Whitney to have the motor tested, it was announced at the field tonight.

PLANE CRASH KILLS GIRL AND FIANCE

His Antiquated Machine Nose-Dives 1,000 Feet Near Lake Geneva, Wis.

UNCLE SEES THE CRASH

Pilot Had Just Taken Off After Making a Landing to Repair Trouble.

Special to The New York Times.

CHICAGO, July 25.—A girl and her fiancé were killed today when an airplane in which they were flying near Lake Geneva, Wis., dived 1,000 feet to the ground. The victims were Miss Edith Gates, 19 years old, of Williams Bay, Wis., and Cyril Burton, 26, of Chicago, pilot and owner of the plane.

An uncle of the girl, Frank Gates, saw the tragedy. Just before the accident, the plane had been circling about the Gates's farm, preparatory to landing. Mr. Gates was standing on the back porch of his home awaiting the landing.

After beginning today's flight, officials learned, the plane, which was an antiquated pre-war "Jenny," had showed indications of trouble and Mr. Burton, shortly before the crash, had made a landing for repairs. Taking off again, the plane had been underway only a few moments when the engine stopped and the plane made a nose dive.

The bodies were removed to Elkhorn, Wis., where an inquest will be held tomorrow.

SAILS TO RECOVER BREMEN.

Steamer North Shore Will Return to Quebec With Airplane.

QUEBEC, July 25 (AP).—After being marooned for more than three months near the bleak Labrador coast the monoplane Bremen, the first plane ever to cross the north Atlantic from East to West, is at last to be brought back to civilization.

The steamer North Shore sailed today for Blanc Sablon, Quebec, where the Junkers plane that crashed in a forced landing on Greenely Island on Friday, April 13, will be taken on board and brought back here.

Baron Gunther von Huenefeld, leader of the Bremen expedition, has commissioned the North German Lloyd line to transport his broken plane back to Germany. First, however, it will be exhibited here by Dr. Louis Cuisinier, a member of the first rescue party to Greenely Island.

While the plane was at Greenely Island and later on the mainland where it was dragged for safe keeping there have been various reports of damage done it by native souvenir hunters. Official denials have been made of reports that the plane was entirely dismantled of all instruments, but extra guards were assigned to care for the plane.

After Dr. Cuisinier has exhibited the plane it will be shipped to Germany. It is expected that the North Shore will return here a week from today and the Bremen will be reassembled at once.

LOS ANGELES AT ONEIDA.

Will Join in Celebration of Airport Opening There.

ONEIDA, N. Y., July 25.—The dirigible Los Angeles arrived here at 11:10 A. M., Standard Time, today from Lakehurst, N. J.

The ship was brought here to participate in the celebration marking the opening of the municipal airport.

Special to The New York Times.

MITCHEL FIELD, L. I., July 25.—F. Trubee Davison, Assistant Secretary of War for Aeronautics, and Theodore Douglas Robinson, Assistant Secretary of the Navy, took off from this field this morning for Oneida, N. Y., where they will attend ar American Legion conference and dinner.

Mr. Davison flew as passenger in an Army Falcon and Mr. Robinson was a passenger in a trimotored Ford monoplane.

FINDS PLANE WRECKAGE.

Danish Doctor Thinks Nungesser-Coli Mystery May Be Solved.

COPENHAGEN, July 25 (AP).—A fragment of airplane wreckage with some silver and bronze colored fabric attached to it, thought to be from the lost Nungesser-Coli plane, has been sent to Paris for identification by Dr. Frohe, Danish physician who found the wreckage on the Jutland coast.

Danish experts say it is not impossible that the bits are a part of the White Bird, which left Le Bourget, France, for America on May 8, 1927, and was never heard from again. A wireless receicer was found among the fragments.

Rasche Injunction Upheld by Court.

Supreme Court Justice Valente denied yesterday an application by Miss Thea Rasche to dismiss the complaint in the injunction suit by the Hollis Corporation to restrain her from flying to Europe for any one other than the plaintiff. Counsel for the plaintiff argued that Miss Rasche had failed to file a $10,000 bond, which was the condition of the denial of the injunction, and has announced that she has abandoned her intention to fly the Atlantic.

GREENPOINT DEMANDS AID FOR FISHERMEN

Town Asks Members of Long Island Chamber Tour to Help Get Harbor Improvements.

Special to The New York Times.

PORT JEFFERSON, L. I., July 25.—Memories of the days when inhabitants of the North Atlantic Seaboard derived almost their whole existence from their fishing fleets were revived today when the Long Island Chamber of Commerce waterways tour put in at Greenport. Most of the other ports which have been visited during the three days of the cruise have asked for channel and harbor improvements for their private yachts or for small commercial supply vessels. Greenport is solely interested in its fishermen and said the pleasure boats can take care of themselves.

"Do you realize," asked Representative Carew, "that counting what Congress will expect you to pay and counting the share which comes anyway from the taxes derived from the State of New York, it will cost you people nearly 50 per cent. of the total cost of what you want done? What has the town done for itself in this matter?"

"Well, we've always believed in the theory that if you pray hard enough for a thing you're sure to get it," was the reply of F. H. Tasker, spokesman for the town.

"That's a mistaken notion in both religion and politics, for the Lord has never been known to help anybody who is not willing to do a great deal of the work himself," said Mr. Carew.

Representative Cullen urged the town to have its Representative present a bill for the widening of the harbor entrance in the next rivers and harbors bill.

The trip today was the longest so far, with seventy-five more miles covered. Greenport was reached in the morning. The afternoon cruise to Port Jefferson required seven hours. The next stop will be Port Washington. Captain Robert A. Schreiber's Maral, which broke down yesterday, joined the others this afternoon.

FOUR FLEE PRISON CAMPS.

One Auburn Convict Is Caught With Stolen Automobile.

AUBURN, N. Y., July 25 (AP).—Three Auburn Prison convicts disappeared from two road camps near Auburn last night and a fourth today. One of those who left a camp near Aurelius during the night was captured at Canandaigua.

George Anson, 28 years old, of New York City, convicted of grand larceny, was taken into custody early today by Motorcycle Policeman Charles Henderson in Canandaigua as he fled from a stolen automobile which Henderson had stopped. Two other men escaped.

Anson told the police that he had given two strangers a ride after he stole the machine in Auburn.

The two convicts still missing are William Doedems and Frank Swyerczynski. They were convicted of robbery in Erie County in 1923.

The total escapes reached four today when Ackerman, 48 years old, was missing at the noon count. He was last seen at the 7 o'clock count at the prison farm at Sennett, just east of this city.

Ackerman, whose home is in Lakemont, was sentenced from Yates County and was received at the prison on Feb. 8.

SPEEDBOAT OFF FOR COAST.

Miss Vancouver, 40-Footer, Leaves for San Francisco.

Sidney A. McQuillan of Vancouver, B. C., a builder and owner of boats, has long been convinced that a forty-foot speedboat is capable of better performance than the ordinary run of a few hours to which she is submitted, and to prove his contention he set out yesterday morning in such a boat, the Miss Vancouver, with San Francisco his goal. He left the Columbia Yacht Club, Eighty-sixth Street and Hudson River, accompanied by James McArthur, also of Vancouver, went up to 150th Street to take on gasoline and returned down the river and away, stopping only at the Barge Office for clearance papers.

The longest stretch of water which the boat must cross is about 550 miles, between Kingston, Jamaica, and Cristobal, in the Canal Zone. She can carry fuel to serve her in a cruising radius of 600 miles. Mr. McQuillan expects to spend about six weeks in completing the round trip. The boat was built at Gravesendhurst, Ontario, and had cruised about 500 miles when she arrived at the yacht club.

COMMUNISTS ATTACK A. F. L.

Platform Also Declares War on Capitalistic Society.

The national platform of the Workers' (Communist) Party, issued yesterday, declares for a "relentless and uncompromising struggle against capitalistic society." The Republican, Democratic and Socialist parties are severally criticized in the platform, which brands Senator Shipstead and the other Progressives as "cowardly."

The platform also attacks the leaders of the American Federation of Labor as "partners of the bosses" and charges them with "sabotaging the work of organizing the unorganized."

The Communist view of the Socialist Party is that it is a "party of the lower middle class," and Norman Thomas, its Presidential candidate, is declared to be "the worst kind of a pacifist, a typical preacher, who performs the greatest service for American imperialism by creating illusions about the League of Nations, about the possibility of preventing war by peaceful means."

'CINDERELLA' GIRL TO LIVE WITH AUNT

Tells Court She Wants to Go There Instead of to Salvation Army Captain's Home.

FOSTER-MOTHER ABSOLVED

Incorrigibility Charge Against Marie Lovejoy Also Dropped—She Is Told to Report.

Special to The New York Times.

WEST ORANGE, N. J., July 25.—Marie Lovejoy, 17-year-old local "Cinderella" girl, informed Recorder Lighthipe in the Police Court here tonight that she had chosen to make her home with the aunt from whom she had been separated for so many years.

The girl was brought into court a week ago by Mrs. Nellie Lovejoy of West Orange on a charge of incorrigibility and in the course of a hearing the girl declared that Mrs. Lovejoy had mistreated her and had favored Mrs. Lovejoy's daughter. It was not until that hearing that the girl learned that Mrs. Lovejoy was not her mother.

The girl's mother died when she was 2 years old and her aunt, Mrs. Harry L. Naylor of 143 Clinton Avenue, Newark, lost track of her and learned of her existence only this week after the publicity given to the "Cinderella" girl's complaint.

Recorder Lighthipe asked the girl to chose between Mrs. Naylor and Mrs. William Ruck, wife of an Irvington Salvation Army Captain who had befriended her when she left the Lovejoy home. Mrs. Naylor said that the blood tie should govern the choice and the girl, after thanking Mrs. Ruck for the kindly treatment accorded her, said she would like to live with her aunt.

Recorder Lighthipe directed her to make a report to him as to how she liked her new home. He also dismissed a charge of incorrigibility brought against her by Mrs. Lovejoy, on which the hearing was held. He absolved Mrs. Lovejoy and praised her for having cared for the girl. He pointed out that Mrs. Lovejoy was a widow and that economic stress should be held responsible for the conditions which gave rise to the "Cinderella" girl's complaint. Mrs. Lovejoy, a friend of the girl's mother, took her into her home when Marie's mother died in Newark.

2 KILLED, 4 WOUNDED IN ST. LOUIS GANG WAR

Men Slain and Companion Are Lured to Vacant Lot Within Machine Gun Range.

ST. LOUIS, July 25 (AP).—Two gangsters, James Russo, aged 29, and Mike Longo, 23 years old, were shot to death and four other men wounded in two outburst of gang warfare this afternoon. This brought to twenty-one the total killed in gang feuds within a year.

Russo and Longo were killed and their associate, Jack Griffin, was dangerously wounded by a machine gun volley directed on them in a vacant lot in Wellston, a suburb. Their assailants escaped in two automobiles.

Two hours and a half later, in the produce store of Spicuzza & Pace, on "Commission Row" in St. Louis, James Pace and Vincent Spicuzza, partners, and Joseph Spicuzza, a clerk, were shot and slightly wounded. They were fired on by three gunmen, who escaped in an automobile.

Vincent Spicuzza is an uncle of Vincent Spicuzza, killed near Chicago at the opening of feuds between the Giannola and Russo factions. Longo and Griffin were among those accused, with William Russo, a brother of James, of the killing of Alphonse Palazzolo, which was followed by the slaying of Vito Giannola, faction leader.

The three victims of the first shooting are supposed to have been lured into the lot, where they were shot from the half open door of a shed.

Griffin was taken to a physician's office by three men who placed him in a chair and left hurriedly without volunteering any explanation.

Three automatic pistols and a revolver were found on or near the bodies. The slain men's automobiles were near-by.

A case of fifty sticks of dynamite and a number of dynamite caps and twenty feet of fuse were found in the shed. This led officers to believe the shed may have been the base of operations for numerous bombings recently.

HAD GUN, ACTRESS ADMITS.

Film Player, Who Called Police Fearing Burglars, Pleads Guilty.

A plea of guilty to possessing a pistol in her home in violation of the Sullivan law was entered in Special Sessions yesterday for Florence Sweet, 25 years old, a motion picture actress, of 232 West Seventy-fourth Street. She was arrested by Patrolman Perry on the night of May 24, but because the patrolman was not present, Justices Salomon, Healy and Direnzo postponed sentence until this morning. She was released on bail.

Her lawyer, former Magistrate Charles A. Oberwager, said the woman disputed the patrolman's story of where he had found the pistol, however. Perry had said that when he entered the woman's home in response to her telephone message to the West Sixty-eighth Street Station that she suspected burglars were at work, she was waving the pistol. He found no burglars and arrested her, Perry said. Mr. Oberwager said Perry had found the pistol on a table.

Sues Von Eltz for Divorce.

LOS ANGELES, July 25 (AP).—A divorce suit against Theodore von Eltz, screen and stage actor, was filed today by his wife, Peggy Prior von Eltz. The charge was cruelty. Mrs. von Eltz declaring her husband punched her in the nose, threw her on the floor and beat her and threatened to kill her. The complaint stated that the couple was married seven years ago and have two children.

Today!

In Knabe's Summer Sale

$5600 Music Program May Be Yours For $220

Sounds incredible, doesn't it? But it isn't. If you could engage, for one evening in your home, the following great pianists

SERGEI RACHMANINOFF
MORIZ ROSENTHAL LEOPOLD GODOWSKY
ALEXANDER BRAILOWSKY NICOLAI ORLOFF

You'd have to pay them at least $5600. And that would be for only one evening's entertainment.

The Wonderful Knabe Ampico Will Play for You Any Evening

Yes—with the beautiful Knabe Ampico you can have the actual playing of these famous pianists, and hundreds of others, in your own home any time you wish.

And not only this fine music but the thrilling, entertaining sprightly music of such artists as Jerome Kern, Vincent Youmans, George Gershwin, Richard Rodgers, Rudolf Friml and others.

All yours with a Knabe Ampico at the special Knabe Sale price of $2200. Regularly $3500.

$220 Down — 2 Years to Pay Balance

Special Summer Offer Today

12 Fine Baby Grands of Standard Make

$59.50 Down

All bear the Knabe guarantee. Special now at $595
Only $59.50 down, 2 years to pay.

A Few Used Uprights to Early Comers—$50 each

Your old piano taken in exchange on any of these Summer Sale offers. But hurry!

584 Fifth Avenue at 47th St.

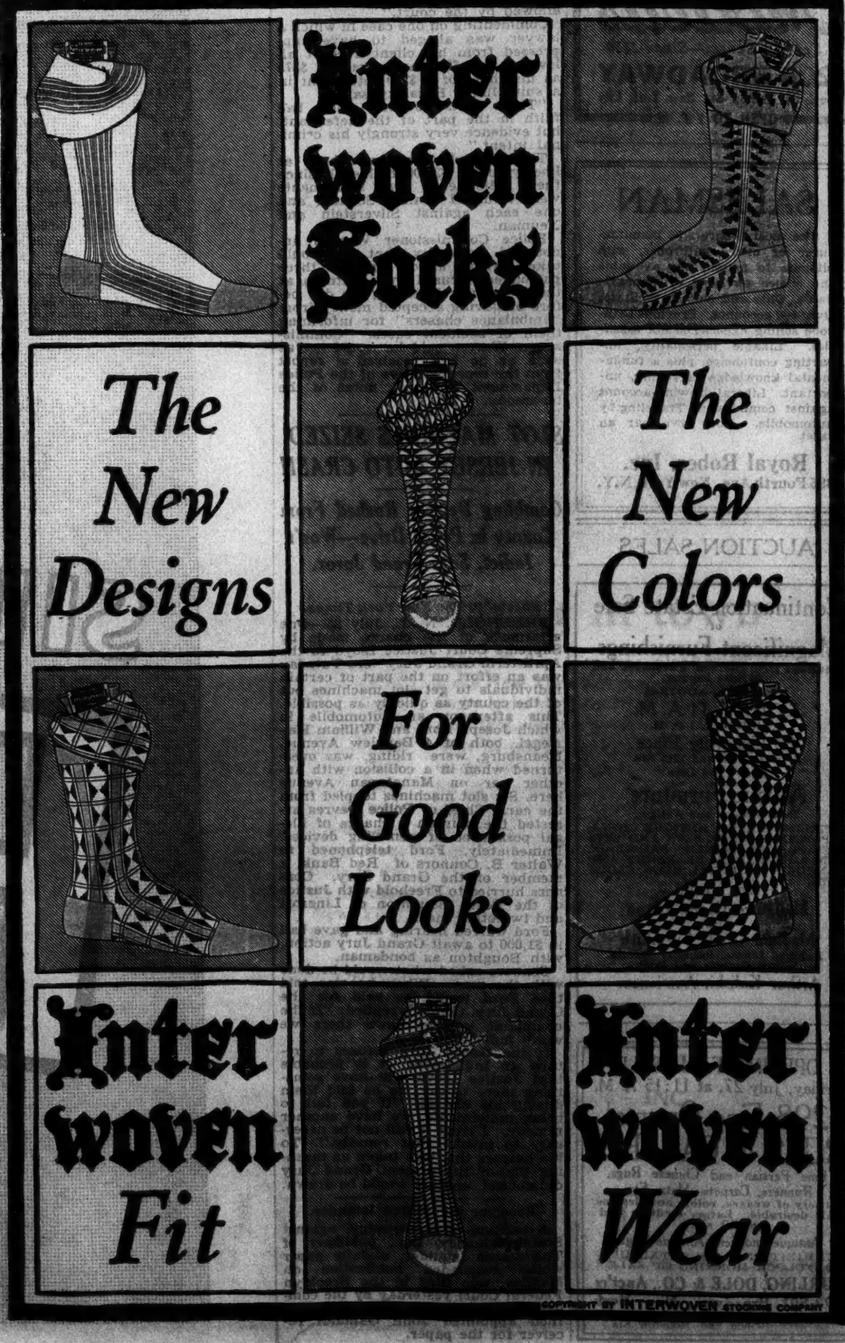

MISS W. LOCKWOOD ENGAGED TO MARRY

Stamford (Conn.) Girl Is to Wed Bernard Hilton, Son of Minnesota Jurist.

MISS NEWHALL BETROTHED

To Wed Thorburn Reid Jr., Member of the Yale Club, in August—Other Engagements.

Special to The New York Times.

GREENWICH, Conn., July 25.—Mr. and Mrs. Elbert Franklin Lockwood of Shippan Point, Stamford, Conn., announce the engagement of their daughter, Winifred Mead Lockwood, to Bernard Hilton, son of Associate Justice and Mrs. Clifford L. Hilton of St. Paul, Minn. Miss Lockwood attended the Greenwich Academy, Greenwich, and later was graduated from the Low and Heywood School, Stamford, and was a member of the class of '28 of Simmons College.

Mr. Hilton is a graduate of the University of Minnesota, class of '24, and is a member of the Pets Theta Pi fraternity. No date has been set for the wedding.

Newhall—Reid.

Mr. and Mrs. Francis Newhall of West Newton, Mass., have announced the engagement of their daughter, Miss Mary Newhall, to Thorbourn Reid Jr. of Essex Falls, N. J., and this city.

Miss Newhall recently returned from a year in Beirut, Syria, where she was connected with the American University. Mr. Reid was graduated from Yale University in 1922 and is a member of the Yale Club of New York.

The wedding will take place late in August.

Hammond—Ankers.

Mr. and Mrs. James Hammond of Poughkeepsie have announced the engagement of their daughter, Miss Josephine S. Hammond, to Raymond G. Ankers of this city, son of Mr. and Mrs. George W. Ankers of Poughkeepsie.

Miss Hammond was graduated from Vassar College in 1926. Mr. Ankers is with the firm of Lybrand, Ross Brothers & Montgomery, Accountants and Auditors, in this city.

A Son Born to Mrs. Paxton Blair.

A son was born to Mr. and Mrs. Paxton Blair of 4 East Eighty-eighth Street recently at York House. Mrs. Blair is the former Miss Gertrude Grosvenor, daughter of Mr. and Mrs. Gilbert H. Grosvenor of Washington, D. C.

Volunteer Cast of 5,000 to Depict 4 Eras In Our History in Pageant on Long Island

Many new features have been added to the Long Island Civic Carnival to be held at Mineola Fair Ground the week of Aug. 27 for the benefit of the Lincoln Memorial University in Cumberland Gap, Tenn. Lila Agnew Stewart is directing the pageant, "Wings of Time," in which there will be four episodes covering historical periods of the Indian, Dutch, Colonial and modern eras. Although many prominent men and women have already consented to take part in the spectacle, there is still need of actors and actresses to complete the volunteer cast of 5,000.

Any one wishing to join the cast of this Lincoln benefit performance is requested to appear at the rehearsal meetings.

Charles Elliot Warren, Vice President of the Lincoln Branch of the American Exchange Irving Trust Company, has accepted the office of Treasurer, and that institution will be the depository of the funds.

Among those who will take part in the pageant are Mrs. George Brett Jr., Mrs. Culver B. McWilliams, Mrs. George B. Sanford, Mrs. Rene Varlet, Mrs. A. Gilmer Hadra, Mrs. Hugh Campbell Wallace 2d, Mrs. Edward Botsford, Mrs. William Ely Chambers, Mrs. John Craig, Mrs. Robert Munroe, Mrs. Darnell Wallace, Mrs. Iris Sellars, Mrs. Edward Jewett, Mrs. Andrew Fox and Mrs. Edward Bentley.

TO RETURN 1865 RELICS.

Stamford (Conn.) G. A. R. Will Restore Tokens to Richmond, Va.

STAMFORD, Conn., July 25 (AP).—A fragment of the Confederate flag which flew over the Capitol at Richmond, Va., when Union troops entered the city, and an ornament from the chair which had been used by Jefferson Davis, President of the Southern Confederacy, will be returned to the State of Virginia on Aug. 17 by a good-will delegation from this city.

The ceremony of return of the relics will be held in the State House at Richmond. They will be accepted by Governor Harry F. Byrd. The Stamford delegation will be headed by Commander William P. Patrick of the local G. A. R. post, and Mayor Alfred N. Phillips Jr.

The battle trophies were taken by a Union soldier on April 2, 1865, and have been in the custody of the G. A. R. post here.

MANY DINNER HOSTS AT BERKSHIRE HILLS

Parties Welcome New Arrivals —Four Were Given Last Night.

SURF ATTRACTS YOUNG SET

Dr. and Mrs. Austen F. Riggs Return to Stockbridge From Yachting Cruise Off Coast.

Special to The New York Times.

BERKSHIRE HILLS, Mass., July 25.—Two score of the Lenox and Stockbridge young set were in swimming at the Mahkeenac Boat Club this afternoon.

Those having dinner parties tonight were Mr. and Mrs. Clark G. Voorhees at Merrywood for Miss Charlotte G. Conover of Bernardsville, N. J., and Mr. and Mrs. Willard F. Smith at Ledgeland for Mrs. Smith's sister, Miss Celine M. Hollins. Kenneth Bonner entertained at Hampton Court.

Those who registered at the Stockbridge Club included F. Skiddy von Stade, as the guest of Prentiss L. Coonley; H. Charles Bartlett, who is with W. Osgood Field, and Dr. and Mrs. W. G. Farwell of Washington, who are visiting Mr. and Mrs. Frank C. Delaney.

Among others at the Stockbridge Club were Miss Mary Keith Shaw and Alan Jackson of Albany and John Francis of Troy, who are guests of Misses Alice M. and Lilian W. Nicoll. Mrs. Matthias Nicoll entertained the guests at luncheon.

The Inter Inn nine-hole golf course record at Stockbridge was broken today by William H. Schoonmaker of Montclair, N. J., who made it in 39 while playing with H. G. Genderich of New York.

At the Red Lion are Dr. and Mrs. Theodore J. Abbott, Mrs. John F. Mills, Miss Mills of New York, Misses Isabel M. and Margaret C. Towar of Convent, N. J.

Alfred G. and George W. Vanderbilt are to return to Holmwood tomorrow from a fishing trip off the Florida Keys. Next week George is going after salmon in Quebec.

At the Aspinwall Hotel are General and Mrs. Chauncey B. Baker of Baltimore. Dr. Joseph Leidy left the Aspinwall for Philadelphia.

William E. Dodge Stokes left the Lenox Club for a few days at Cooperstown, N. Y.

Mrs. Nina L. Duryea entertained at luncheon today at the Mill, Stockbridge.

Seaver Buck, Head Master of Berkshire School, and Mrs. Buck gave a supper at Brookbend Tavern, Monterey.

William Alexander of New York joined Mrs. Alexander today at Curtis Hotel, Lenox. Mr. and Mrs. Nathaniel F. Glidden of Englewood, N. J., registered there.

Mrs. Austen Fox Riggs is back in Stockbridge from a yachting cruise off the coast with Dr. Riggs.

Mr. and Mrs. George K. Livermore, Mr. and Mrs. David T. Dana and George E. Turnure have returned to Lenox from Watch Hill.

Jersey Guard Officer Cited as Hero.

Special to The New York Times.

CAMP MOORE, Sea Girt, N. J., July 25.—Plans are under way for the presentation of a State Distinguished Service Medal to Lieutenant George R. Powell of Camden during the encampment of the 114th Infantry, New Jersey National Guard, which ends Aug. 4. Governor Moore will present the medal at a special ceremony. According to citation, Powell, as a Sergeant with Company B, 111th Machine Gun Battalion, displayed extraordinary heroism on Oct. 12, 1918, in Verdun. After all of the men of his section but himself and two others had been killed or wounded, Powell took charge of a machine gun and held an isolated position for four days.

ISABELLE GALLAWAY WEDS H. THOMPSON

Ceremony Is Held in Second Congregational Church, Greenwich, Conn.

HELENE HOSTETTER BRIDE

New York Girl Wed to John S. Griffith in Pasadena, Cal. —Other Marriages.

Special to The New York Times.

GREENWICH, Conn., July 25.—Miss Isabelle Gallaway, daughter of Mr. and Mrs. George W. Gallaway Jr. of 8 Maher Avenue, Greenwich, was married to Henry Soffe Thompson Jr., son of Mr. and Mrs. Henry Soffe Thompson of Field Point Park, Greenwich, and 182 West Fifty-eighth Street, New York, today at noon, in the Second Congregational Church. The Rev. Dr. Frank A. Hosmer, pastor of the First Presbyterian Church here, officiated.

There were no attendants for the bride or bridegroom. The wedding was a quiet one, only the immediate families being present.

Mr. and Mrs. Thompson will sail on Aug. 1 on the steamship De Grasse for an extended trip on the Continent. Mr. Thompson has business interests, abroad, where the couple will remain for about a year.

Mrs. Thompson was graduated from the Greenwich Academy, Class of 1927. She is a member of the Fairchester Field Hockey Association, the Twigs and Junior League of Greenwich.

Mr. Thompson, whose father was formerly Commissioner of Water Supply for New York, attended the Taft School and was graduated from the Berkshire School, Class of 1924. He is a member of the Round Hill Club and Beach Club of Greenwich and the New York Athletic Club. He is with the real estate firm of Raymond B. Thompson of Greenwich.

Griffith—Hostetter.

Special to The New York Times.

PASADENA, July 25.—Two prominent families of the East and the West were united at 5:30 P. M. today when Miss Helene Hostetter of New York became the bride of John Stevenson Griffith of Los Angeles in All Saints Episcopal Church here. The bride is the daughter of Mrs. D. Herbert Hostetter of New York and Pittsburgh and the bridegroom is the son of Mr. and Mrs. John Tomlinson Griffith of Los Angeles.

The ceremony was attended by the bride's two brothers, Frederick G. Hostetter of Far Hills, N. J., and D. Herbert Hostetter Jr., of Flint Ridge. The latter gave his sister in marriage and a wedding reception was held at his home after the ceremony.

The bride's attendants were the Misses Gertrude and Louise Macy and Mrs. Betty McAlpin, all of this city, and Miss Priscilla Hill of Pitsburgh. Mrs. Charles F. Young of New York, sister of the bride and intended matron of honor, was unable to attend.

Howard Griffith was his brother's best man and the ushers were John Scott, Harrison Drummond, Morgan Adams, William Marshall Garland, Joseph Rowlett and Frederick Hostetter.

Following a wedding trip the couple will make their home at 808 Columbia Avenue, South Pasadena, after Sept. 10.

Hepinstall—Dickey.

The marriage of Miss Mary Anna Dickey, daughter of Mr. and Mrs. Daniel M. Dickey of Houston, Tex., to Lynn D. Hepinstall of Seattle, Wash., took place on Tuesday in the Church of the Transfiguration. The ceremony was performed by the Rev. W. Harold Weigle Jr. Mrs. Paul B. Leavenworth of Houston was matron of honor for the bride. D. S. Jamison Jr. of this city was best man for Mr. Hepinstall. The couple are at the Waldorf-Astoria and will leave shortly for a wedding trip through the State, before returning to Seattle to make their home.

Shearman—Woods.

Miss Helen E. Woods, daughter of Mr. and Mrs. Herbert W. Woods of 10 Hubbard Court, Stamford, Conn., was married to Dr. Charles Howland Shearman, son of Mr. and Mrs. John D. Shearman of Springfield, Ohio., yesterday morning in the marriage chapel of the Municipal Bureau. The ceremony was performed by First Deputy City Clerk J. J. McCormick in the presence of members of the immediate families.

Dr. Shearman and his bride left directly after the ceremony for a month's wedding trip.

Daughter to Mrs. S. Woodward.

A daughter was born to Mr. and Mrs. Sherman Woodward of 772 Park Avenue and Greenwich, Conn., on Tuesday at the Harbor Sanitarium. Mrs. Woodward is the former Miss Elizabeth Cunningham Winkler, daughter of the late Cornelius Lawrence Winkler of Camden, S. C.

ONE DUPLEX-MAISONETTE with 10 rooms and 4 baths; ready August—also one suite of 11 rooms and 4 baths—at

1133 FIFTH AVE. at 94th Street

DOUGLAS L. ELLIMAN & CO., Inc. Renting Agent 16 East 49th Street Plaza 9200

BING & BING, Inc. Builders

Notes of Social Activities in New York, New Jersey and Elsewhere

NEW YORK.

Mr. and Mrs. Hunter S. Marston gave a dinner last night in the roof garden of the St. Regis. Their guests included Mr. and Mrs. Samuel G. Rea, Mr. and Mrs. Harris Hammond, Mrs. George Nichols Jr., Mrs. Clive Runnells, Douglas L. Elliman and Theodore Schulze.

Mr. and Mrs. George de Forest Lord left the Savoy-Plaza yesterday for Overfield, Syosset, L. I.

Mr. and Mrs. Warner D. Orvis gave a small dinner last night at the Plaza, followed by a theatre party.

Mr. and Mrs. Pembroke Jones of Washington, D. C., are at the Weylin on their way to Newport.

Mr. and Mrs. Earl E. T. Smith left the Ambassador yesterday for Sands Point, Port Washington, L. I.

Former Governor of Ohio James M. Cox is at the Sherry-Netherland.

Alexis Aminoff, Attaché of the Swedish Legation, is at the Ritz-Carlton.

Mr. and Mrs. Conrad Matthiessen Jr., who have been at the Plaza, yesterday returned to their Summer home in Oyster Bay, L. I.

Mrs. Huntington W. Jackson gave a luncheon yesterday at Sherry's for Mrs. George A. Huhn Jr. and Mrs. Stewart Waller.

Mr. and Mrs. J. Insley Blair, who have been cruising on their yacht Tred Avon II, are at the Ritz Tower.

Mrs. Fitch Gilbert Jr. is at the St. Regis from Gilbertsville, N. Y. Mr. and Mrs. William R. Coe of Oyster Bay and Mrs. John Wood Blodgett are at the same hotel.

Mr. and Mrs. Hubert McDonnell, who are spending the Summer at Top o' the Mornin', Greenwich, Conn., are at the Ambassador, where Mrs. Ralph W. Pierce of Buffalo is also staying.

Mr. and Mrs. Philip McKim Garrison, who have been at the Barclay, yesterday returned to their home in Llewellyn Park, West Orange, N. J.

Mrs. Thomas Bealle Davis of Southampton has joined Mr. Davis at the Madison.

Mr. and Mrs. Franklin Remington of Driftwood, Oyster Bay, are at the Savoy-Plaza.

Mrs. Innes Lloyd of Overbrook, Pa., is at the Vanderbilt.

Mr. and Mrs. Norvin H. Green of Tuxedo Park are at the Drake on their way to Watch Hill, R. I.

Mr. and Mrs. Meredith Underhill are sailing Aug. 4 on the Majestic to pass several months in Europe.

Mrs. Noble E. Irwin, wife of Rear Admiral Irwin, U. S. N., chief of the naval mission to Brazil, is visiting Mr. and Mrs. Herbert L. Satterlee at Dover House, their country place in Greenwich, Conn., before she returns to Rio de Janeiro.

LONG ISLAND.

Mrs. Daniel A. Murdock of Port Washington will entertain this afternoon at tea for her guest, Miss Priscilla Mead.

Mrs. Parker Monroe of Manhasset was a bridge luncheon hostess yesterday afternoon in honor of Miss Dorothea Kibbe, whose marriage to Paul Fitzpatrick will take place on Aug. 1.

The members of the Sayville Garden Club were guests at tea yesterday afternoon at the Bayport Country home of Mrs. W. K. Post.

Mrs. Edward Welker of Glen Head and Mrs. John Curley of Sea Cliff were in charge of the card party in St. Boniface Church Gardens.

The Jewish Women's Aid Society held its midsummer card party last night at Sattershall Inn in Sea Cliff. Mrs. Samuel Bessel of Glen Cove is President of the association.

The gardens of Mrs. William H. Erhart of Cedarhurst were opened to the public yesterday afternoon for the benefit of the Wayside Home for Girls at Valley Stream. Tea was served.

Mr. and Mrs. Marcel Pierre Labourdette have sailed on the Mauretania for France, where they will make their home. Mrs. Labourdette was Miss Marian Miller of Oyster Bay.

Mr. and Mrs. Robert B. Patterson, Mr. and Mrs. William Heyer and Mr. and Mrs. Montgomery Duguid of Freeport have returned from a week's cruise in Long Island Sound on the yacht Bobilmont.

Mrs. Henry Schniewend of Glen Cove is at the head of the Community Chest drive for 1928.

THE HAMPTONS.

"The morning concert of the birds," conducted by Edward Avis under the auspices of the Bird Club of Long Island at the Parish Art Museum yesterday afternoon, was attended by nearly 200 of the Summer colony. Mrs. Edward M. Townsend of Oyster Bay, President of the club, introduced the speaker, whose imitations of bird songs were accurate and realistic. He played incidental violin music and was accompanied at the piano by Mrs. Greenough Townsend. Before the lecture luncheons were given by Mr. and Mrs. Ancell H. Ball of Watermill, at their home for Mrs. Townsend; Mr. and Mrs. Samuel L. Parrish, at their home; Mrs. Frederick A. Snow, Mrs. Morgan J. O'Brien, Miss Frances Howland, Miss Sarah Lee and Mrs. Cortlandt Goodwin, at the Beach Club for her guest, Mrs. J. E. Hindon Hyde. The latter took to the Art Museum her guests, Mrs. Edward DeC. Chisholm, Princess Stephanie Dolgorouky, Mrs. Francis G. Morris, Mrs. Henry Harper Benedict, Mrs. J. G. Geddes, Mrs. Theodore H. Weicker Jr., Mrs. Herbert Randall, Mrs. Lewis Owens, Mrs. William W. Ricker and Miss Mary Kilbreth. In the audience were Mr. and Mrs. E. Steuart Davis and their sons, Mrs. Henry Austin Clar and her children, Mrs. E. M. Horne, Mrs. Henry E. Coe, Mrs. Edwin L. Keyes, Robert K. McKeon, Mrs. Thomas H. Barber, Mrs. Benjamin Nicoll, Mrs. Elliot Betts Hoadley, Mrs. Fairfax S. Landstreet, Miss Elizabeth B. Brundig, Mrs. Duncan S. Ellsworth and her daughter, Mrs. John Howard McFadden, Mr. and Mrs. James W. DeGraff.

Young women of the village who will serve as waitresses at the supper to be given in the high school auditorium Saturday evening in connection with the Hamptons fight and frolic include Misses Dorothy Speer, Betty Bishop, Helen McLaughlin, Evelyn Cartwright, Marjorie Payne, Adelaide Corwith, Lois Bennett, Gretta Skinner, Esther Street, Helen Halsey, Lucille Tyndall, Elizabeth White, Bessie Miller, Mildred Eve, Gladys Edwards, Helen Schwenk, Helen Frank, Marjorie Drew, Eleanor Schultz, Frances Lefevre, Caroline Wilde, Mildred Winters, Elizabeth Terry, Lily Peterson, Edna Randall, Araminta Hildred and Catherine Aylward. Mrs. John W. Stafford heads the supper and dance committee, assisted by Mrs. Joseph Clark, Mrs. Reginald Fincke, in charge of decorations, and Mrs. John Peck, Chairman of the Waitress Committee.

Mrs. Francis Rogers is planning a concert to be given on Aug. 16 at the Beach Club in aid of the Soldiers and Sailors Club of New York, of which she is the President.

The weekly putting match at the Maidstone Club in East Hampton yesterday afternoon drew about fifty women members and their guests. Tea was served on the pergola overlooking the green.

Mrs. Chester M. Cloud entertained fifteen guests at luncheon at the Devon Yacht Club.

Mrs. Mary McKinnon, who is spending the Summer in East Hampton at Winthrop Gardiner's Mill cottage in Main Street, will exhibit her portrait sketches at the Maidstone Club beginning on Saturday and continuing through next week. She will give a tea at the club on Tuesday.

Dr. and Mrs. Robert H. Wylie of Quogue gave a dinner at their home last evening for the University Players before their presentation of "The Fall Guy" at the Quogue Field Club.

In the afternoon Harry Burnett presented his marionettes in "Hansel and Gretel" at the Field Club under the auspices of the University Players.

NEW JERSEY.

The Misses Betty and Louise Ripley entertained at bridge in honor of their house guest, Miss Susan Henrotin of New York City.

Mrs. H. M. Doremus of Newark and her son-in-law and daughter, Dr. and Mrs. Hugh M. Hart of Newark, have returned from East Falmouth, Mass.

Mr. and Mrs. Charles A. Fulle of Montclair sailed to spend several months touring on the Continent.

Mrs. Charles F. Abbott and son Frederick of Montclair have left for the White Mountains. Mr. Abbott will join them on Aug. 1.

Mrs. John Carpenter of Montclair has left for Stockbridge, Mass., to visit until August.

Mr. and Mrs. George E. Nelson and the Misses Hope and Eleanor Nelson of Englewood are at Hot Springs, Va.

Miss Mary Pratt of Englewood is at Old Fort Inn, Kennebunkport, Me., for two weeks.

Miss Viviette Gladwin of Englewood sailed recently with friends on the Tuscania to tour Italy, Switzerland, France and England.

Mr. and Mrs. W. E. Edwards of Hackensack had as their guests over the week-end Mr. and Mrs. William L. Leff of New York City.

Mr. and Mrs. William H. Kemp and daughter, Miss Israel Kemp, and son, John, of Orange, are at their Summer home at Hampton Bays, L. I. Another daughter, Mrs. Albert Connolly, and her daughter, Miss Clarice Connolly, are their guests for the rest of the month.

Mr. and Mrs. Edgar Zabriskie of Morningwood will return the end of the week from a motor trip to Lake George, Lake Placid and Canada.

Mr. and Mrs. I. Woodruff Faulks of East Orange will leave the end of the month to spend the rest of the Summer in New Hampshire. They will spend several weeks motoring through the White Mountains.

Mr. and Mrs. Joseph Froggatt of East Orange are at Seagirt, where they will remain until Autumn. Mr. and Mrs. G. L. Pitcairn and family of Hutton Park, West Orange, are at their Summer home at Spring Lake.

Mr. and Mrs. Bennett Bernard Schneider of South Orange and her sister, Mrs. William S. Rodie, and son, Douglas Rodie, of New York, have left on a trip to Mexico, where Mr. and Mrs. Schneider will spend about two months.

NEWPORT.

Many of the naval colonists and the summer colonists were visitors at the Naval Torpedo Station for the annual entertainment given for the benefit of the Naval Relief Society. The event this year was given in Jack's House at the station and took the form of a bridge, dance, sale and entertainment. The committee in charge comprised Mrs. Reginald R. Belknap, Mrs. Joe D. Pringle, Mrs. David W. Todd and Mrs. Thomas C. Hart. There were 50 tables of players and later in the afternoon there was a continuous program of music for dancing. The dance was interspersed with entertainment features. Dance pupils of Miss Dorothy Gladding staged a number. Lieut. Shaw and Seaman Leiher offered an instrumental duet and Commander Charles C. Slayton, executive officer of the U. S. S. Richmond, showed his ability as a magician.

Countess Brambilla of Rome, who is visiting Mrs. Eaton Cromwell, is again registered at the Casino. Mrs. J. A. Hughes, Jr., who is visiting Mrs. James Lenox Banks, is also registered there.

A. Nelson Lewis of New York, has arrived at the Viking for the remainder of the summer. Other new arrivals there include Mrs. Samuel H. Potter and the Misses Elsie and Helen Potter of Oneota, N. Y., Mr. and Mrs. A. W. Tillinghast of New York, Dr. and Mrs. W. J. Hollingshead of Hartsdale, N. Y., Mr. and Mrs. P. A. Lowe of Boston, and Mrs. Alexander Mitchell of Washington.

The heat yesterday again made Bailey's beach the most popular gathering place. Tennis players quit the courts early and hurried to the beach where there were a number of picnic parties. It was also a luncheon day in several of the summer homes. Mr. and Mrs. Perry Belmont had a number of friends in for luncheon at Belcourt; Mrs. John H. Prentice at Belmead also was a luncheon hostess, and Miss Fifi Laimbe had a number of her young friends for luncheon at the Pine Lodge. Mrs. Robert Ogden Bacon was a luncheon hostess at Lansmere.

The Tunney-Heeney fight continues to act as a magnet to the men of the summer colony and to some of the women. Among the latest to depart for the event were Mrs. Harriman Russell and William G. Loew, Julian R. Sloan, William F. Whitehouse, John Magee and James H. Van Alen.

Mr. and Mrs. Reginald B. Lanier and family of New York have arrived at the Meunchinger King for the remainder of the season.

The sale and bridge and mahjong party at Chastellux, the summer home of Mrs. Lorillard Spencer, for the benefit of the Dugout in New York, which ended on Tuesday, was a success. Mrs. Spencer expressed herself as being well satisfied with the two-day event.

Bridge and mahjong parties still continue in popularity. Among those having tables were James Lenox Banks, Mrs. Victor Sorchan, Mrs. E. Morris De Peyster and Countess Brambilla of Rome.

Capt. and Mrs. David W. Todd of the Naval Training Station were the guests of honor at a dance at the station Tuesday night. It was a farewell party given by the official family of the station in honor of Captain Todd, who is soon to relinquish his command of the station, and Mrs. Todd.

Up to the present eleven pairs have entered for the women's doubles tennis tournament opening at the Casino on Monday. Miss Florence Michell has changed her partner from her sister to Mrs. Frederic Cameron Church, Jr. The latest to enter are Mrs. Willing Spencer, Mrs. Lorillard Spencer, Mrs. R. Livingston Beeckman, Mrs. Rawson L. Wood, Miss Marion Wharton and Miss Edith Cram.

Miss Glenna Collett of Providence, former national woman golf champion and the holder of the course record on Ocean Links for women since 1923, is the guest of Stuyvesant Leroy at the Country Club. She played in a mixed foursome with Mr. and Mrs. Austin L. Sands and Richard Van Nest Gambrill over the Country Club course and also over Ocean Links. Miss Collett proved to be in good form and lowered her own record on Ocean Links from 43 to 39.

Other guests at the club include Mrs. Brewster Jennings, guest of Mr. and Mrs. Oliver Gould Jennings, and Mrs. George Sloan, guest of Mrs. Norman O. Whitehouse. Miss Winifred Loew has registered for the season.

F. Frazier Jelke has returned to his summer home, Eagle's Nest on Ocean Avenue.

There was another capacity audience at the Casino Theatre last night for the second performance of "She Had to Know," by the Casino Players. Among these entertaining with box parties were Mrs. John Nicholas Brown, The Misses Wetmore, Mr. and Mrs. Paul Fitzsimons, Mrs. Hamilton McK Twembly, Mr. and Mrs. Marion Epply, Mrs. William G. Loew,, Mrs. A. J. Drexel Biddle Jr., Mr. and Mrs. J. Sergeant Cram, Mr. and Mrs. Perry Belmont and Mrs. Halsey DeWolf of Bristol.

T. S. Tailer Jr. has gone to Greenwich, Conn., to compete in an invitation golf tournament.

Walter S. Clarke, president of the Grand Central Galleries of New York, will be the week-end guest of Mr. and Mrs. Herbert C. Pell at their residence in Bellevue Avenue.

Miss Ethel Zabriskie is a guest of Mrs. Henry Howard.

The center of interest to many of the women of the summer colony is the annual fair given by the ladies' aid of the Newport Hospital. Mrs. William R. Hunter is chairman. The fair is being held on the grounds of Swanhurst.

Bishop and Mrs. Herbert Shipman have issued cards for a large dinner party at Seaview terrace on Aug. 4, in honor of Miss Nadajda de Braganza, one of the season's debutantes.

THE WHITE MOUNTAINS.

Mr. and Mrs. George Crouch, Mrs. M. Thompson McCullough and Master Jack McCullough, Miss Phebe Graham and Miss Eckhart, all of New York, were among those out riding the Bretton Woods trails yesterday. The members of the Mountain View Colony are spending much time in the saddle. At Crawford Notch several parties made the ascent of Mount Willard on Mexican burros, having motion pictures made of the parties.

The Maplewood Club will have its annual horse show this week on Saturday, when other neighboring resorts will enter their mounts.

Miss Heurtematte, who won several events at the Crawford Notch Horse Show last season, has arrived from New York with her family to spend the Summer at the Forest Hills, Franconia.

Lieut. Commander R. J. Walker and his bride have arrived at Bretton-Arms from Washington on their honeymoon. Captain and Mrs. R. A. Koch of Washington have left for Elm Tree Inn at Colebrook.

Broadcasting of the Tunney-Heeney fight is scheduled from the ballroom at the Maplewood Club. Some of the White Mountain hostesses are giving dinner parties in their cottages and asking their guests to listen in afterward to the results over the radios.

Arrivals at the Mount Washington, Bretton Woods, yesterday included Parker Sloane, who motored from New York; Mr. and Mrs. McCauley Smith, who motored from Cape Cod, and Mr. and Mrs. John Gray from the Samoset at Rockland, Me., who have joined Mrs. Eva Gurley for a few days. Mrs. Gray expects her brother from Bermuda to arrive soon. Mrs. Samuel Jackson, Mr. and Mrs. C. M. Forbes and family of Brooklyn, Mr. and Mrs. W. U. Snow of St. John, N. B.; Dr. Edward R. Campbell and Emery W. Tracy of New York, also arrived.

General and Mrs. C. B. Baker, U. S. A., are motoring from Delaware.

WASHINGTON.

Ahmed Mouhtar Bey, Turkish Ambassador, accompanied by the Counselor of Embassy and Mme. Bedy, started yesterday for a motor trip through New England.

The Colombian Minister and Señora de Olaya and their daughters, who have been at the Mayflower, left for their cottage at Loch Arbor, N. J., yesterday.

Dr. Carlos Grisanti, Venesuelan Minister, has returned from New York, where he went to meet his daughters, Señoritas Margarita and Ana Teresa Grisanti, on their arriva) from Europe.

General George A. L. Dumont, French military attaché, entertained a small company at tea yesterday afternoon at Wardman Park Hotel.

Captain Villar, Brazilian Naval attaché, has left for New York to join a party of guests of Colonel Robert M. Thompson aboard his houseboat, Everglades. They will cruise along the coast to Canada.

Commander Louis Sabin, French Naval Attaché, returned yesterday from New York.

Frau Von Lewinski, wife of the German Consul General in New York, and her children will sail on Saturday to spend a month in Germany.

Former Senator Joseph S. Frelinghuysen and Miss Emily Frelinghuysen arrived yesterday by motor from their place at Short Hills, N. J., and are at the Mayflower.

WHITE SULPHUR SPRINGS.

Mrs. C. Coudert Erskine of New York entertained at a porch luncheon at the Casino yesterday for twelve guests, among whom were Mmes. Thomas T. Gaunt, Burdette P. Craig, Norman Coudert and Stuart Hanna of New York, Andrew M. Reid of Baltimore, Milton Elliott of Washington and Frank Payne of Harrisburg.

Mrs. E. H. Koehler of New York gave a luncheon for four and Frederick Roelker of New York had as luncheon guests Miss Isabelle Craig, Miss Olive Kahlo and G. B. Ferry.

Mrs. J. W. Dorris and Mrs. W. H. Lewis gave a dinner at the Greenbrier last night for Dr. and Mrs. Burdette P. Craig, Miss Isabelle Craig and others.

Miss Ashton Wilson gave a bridge party and tea at her country place yesterday afternoon in honor of Mrs. J. W. Dorris.

Mrs. Thornton Lewis will entertain at a luncheon for twenty at the Meadows tomorrow in honor of Mrs. Dorris.

The August Sports Committee was announced this week, and is made up of Henry W. Taft, Chairman, and Walter G. Mortland of New York, George T. Smith of Jersey City, R. S. McVeigh of Cincinnati and Thomas B. Paine of Atlanta. The midsummer sports program will open Aug. 4 with a 36-hole putting contest for men and women, and will include the White Sulphur Springs tennis tournament, the Greenbrier and Old White Summer golf championships, several golf handicaps, tombstone tournaments and driving contests for trophies.

Arriving yesterday at the Greenbrier were Mrs. Wilson N. Fletcher of New York, Mr. and Mrs. J. E. Everett and Mrs. William Wrenn of Montreal, Mr. and Mrs. H. J. Haggerty of Washington, W. H. Schmid and Mr. and Mrs. W. P. Hall Jr. of Cincinnati, Mrs. P. A. Hall of Dallas, Texas; Edgar D. Hayes and Mrs. S. P. Hayes of Ashland, Ky., and C. L. Norris of Richmond.

HOT SPRINGS.

Mrs. Daniel H. Holmes of New York gave a luncheon at the Homestead Restaurant yesterday for the Baron and Baroness Marcus Rosenkrants, Mr. and Mrs. George Howard Warrington and Mrs. James P. Henry of Cincinnati, who are her guests here.

Mr. and Mrs. William Davis Ticknor of New York had as luncheon guests at the Cascades yesterday Mr. and Mrs. James A. Maher, Miss Ann O'Gorman and Benjamin H. Ticknor 2d. Mr. and Mrs. Maher are visiting her parents, Mr. and Mrs. James A. O'Gorman.

Mrs. Samuel J. Henry of Washington entertained at dinner last night for Mr. and Mrs. John P. Nichols of New York.

Mr. and Mrs. Loomis L. White and Miss Sylvia Lawrence White have arrived by motor from Shrewsbury to visit his mother, Mrs. M. Lawrence Keene of New York.

Colonel and Mrs. Joseph T. Crabbs came down yesterday from New York to open their new home.

George Holden Tinkham of Massachusetts came down from Washington to remain until Sept. 1.

Mr. and Mrs. Charles A. Porter Jr. and Mrs. Frederick P. Kennedy arrived last evening by motor from Philadelphia.

Departures for the North include Mrs. E. E. Hunt, Miss Janet Powell and John Semple of New York and James D. Shatford of Washington.

Brig. Gen. and Mrs. Samson L. Faison and Samson L. Faison Jr. of Washington were at the theatre last night.

Henry L. Beadel will arrive tomorrow from New York to join his mother, Mrs. Henry Beadel.

MARMON

"78" 2-pass. coupe with rumble seat

new car contract for sale

Big saving.

W. M., 711 Times Downtown.

Mr. and Mrs. Visitor in New York:

Don't Go back Home without Seeing the HUDSON

You may think you've done about everything, but you'll still get your biggest thrill out of a Day Line trip up the Hudson.

It's an attraction we're especially proud of—a cool delightful sail through world-famous scenery... big luxurious steamers... interesting sight-seeing points—all the elements of a perfect day in the open.

Plan now on a one-day trip to Indian Point, Bear Mountain, West Point, Newburgh or Poughkeepsie and then, on your trip back home, take the full day's sail to Albany. You'll enjoy every minute.

Through rail tickets from New York to Albany accepted. For timetable, see steamship page of any morning newspaper.

Day Line

Hudson River Day Line

Desbrosses St. Pier Tel. Walker 7600 New York

A Summer Resort for those who summer in town

PAVEMENTS quiver with heat. Locked in the narrow canyons of the streets, the air lies lifeless, heavy on your face. Heat, stored and reflected by walls of masonry, beats against your body. Yet in Tudor City, it is cool.

Here the air can circulate. No buildings block the breeze. The parks with their green trees, shadowed lawns and splashing fountains offer refuge from asphalt and cement, add ozone to the air. The nearby river pulls the mercury down. Even in summer, New York can be a pleasant place to live.

And Tudor City was planned to make New York just that. Everything a city lacks we have tried to replace. Air, light, quiet. The pleasant sight of trees. A playground for the children in the park, a miniature golf course for grown-ups. Even a medical nursing bureau. For your convenience, there is a garage, shops, a restaurant with excellent food. And a sufficient variety of apartment accommodations to insure your finding the home to meet your needs. Renting office at east end of 42nd Street (Vanderbilt 8860)

PROSPECT TOWER and TUDOR TOWER — hotel apartments, 1 and 2 rooms. 1 room, from $950 — 2 rooms, from $1350. The MANOR, immediate occupancy. The CLOISTER and The HERMITAGE, October 1st occupancy — housekeeping apartments, 1 to 5 rooms. 1 room, from $780 — 2 rooms, from $1100 — 3 rooms, from $1600 — 4 rooms, from $1800 — 5 rooms, from $2700.

FRED F. FRENCH MANAGEMENT COMPANY, INC.
551 Fifth Avenue Vanderbilt 6320

LIVE IN TUDOR CITY AND WALK TO BUSINESS

Throng of 60,000 Is Expected to See Tunney-Heeney Title Bout Tonight

TUNNEY AND HEENEY WILL CLASH TONIGHT

Crowd of 60,000 Expected to See Champion Risk His Title at Stadium.

MILLIONS MORE ON RADIO

Tunney 3-to-1 Favorite to Repel Rugged New Zealander, but Betting Is Light.

BOTH ON EDGE FOR BATTLE

Contest Will Be Champion's First in City Since He Wrested Crown From Dempsey.

By JAMES P. DAWSON.

New York will see for the first time its first heavyweight boxing champion of the world in ring action tonight, when Gene Tunney, a product of Greenwich Village, defends his title against Tom Heeney, New Zealand's challenger, in a bout scheduled for fifteen rounds at the Yankee Stadium. At 10 o'clock, or perhaps earlier if conditions warrant, the men will start on the forty-five minute struggle which constitutes the championship distance in modern ring warfare.

Before 11 o'clock the world will know whether Tunney still is the ring's reigning monarch or whether Heeney is sitting on the throne, the second British subject to lead the boxing world since the days of Bob Fitzsimmons.

The other was Tommy Burns.

Favorable weather is promised, something not associated with many ring encounters during this disastrous outdoor season. The forecast from the Weather Bureau is for fair and somewhat cooler weather. But whether this happy combination of the ring's richest prize at stake in a battle to be waged under ideal conditions proves strong enough to attract the crowds is a matter of grave doubt.

Crowd of 60,000 Forecast.

Indications yesterday pointed to a gathering which, although generally considered appropriate for the occasion, will pale alongside the record throngs which saw Tunney win the title from Jack Dempsey in Philadelphia in 1926, and the vast crowd which packed Soldier Field in Chicago last year to see Tuney beat off Dempsey's bid to regain the title.

A crowd of 130,000 persons paid close to $2,000,000 to see Tunney lift the crown in Philadelphia and a gathering of 145,000 fans paid $2,658,660 to see Tuney retain the title against the aggressions of a remade Dempsey in Chicago last year. But tonight's battle, unless overtaken by a miraculous impetus will be waged before a gathering of about 60,000. The receipts, from the best available advance information, will reach about $750,000 or $800,000.

This encounter has not the interest or appeal that attended the Tunney-Dempsey battles. There is no getting away from that fact and it belies the theory that heavyweight title matches constitute spectacles which assure their very own record-shattering gate and attendance figures.

Rickard Is Still Hopeful.

Tex Rickard, stoical despite the possibility of the first financial loss he has experienced in his twenty years of boxing promotion, stuck yesterday to the prediction that the gate would reach a million dollars, as a sharp increase was noted in an advance sale which, until last Monday, was laggard in the extreme. The promoter had no definite figures to make public on the extent of the advance sale, a thing that is surprising in itself. He guessed his sale at about $650,000, but this guess, at best, was generous.

Plenty of tickets are available at the seven reserved seat prices—$5, $10, $15, $20, $25, $30 and $40—and this afternoon at 5 o'clock some 7,000 tickets will be placed on sale at the Yankee Stadium at the reduced price of $3. It was originally intended to charge $5 for these tickets, which are in the bleacher section, but the sluggish advance sale dictated a reduction.

Tunney is to receive not less than $525,000 for defending his title. The champion has signed a contract, in conformity with the exactions of the State Athletic Commission, providing for 37½ per cent. of the receipts as his reward. It is an open secret, however, that the titleholder is assured that his monetary return, irrespective of the outcome of the bout, will be not less than $525,000, and that it will be more if the gate exceeds $1,000,000.

Heeney Assured of $100,000.

Heeney is signed to a contract for 12½ per cent. of the receipts, in conformity with the requirements of the commission. But the challenger is known to be assured of at least $100,000, or 11 per cent. of the receipts if the percentage exceeds the assurance.

Rickard has the new Federal tax of 25 per cent. to pay on his tickets, since the prices quoted above include the tax, and in addition he has to meet the State's 5 per cent. tax demand. His expenses for preliminaries and other incidentals will run close to $50,000. Then he must meet the rental for the park, which amounts to 10 per cent. of whatever the gate shows after the Federal and State taxes have been deducted, according to the information available. It would be necessary for the gate to reach close to $1,000,000 for Rickard to count another success.

Even the most optimistic would not say yesterday that this goal will be attained. From a thoroughly reliable source it was learned that the advance sale had not exceeded $500,000, and that the gross sales when counted tonight will not exceed $650,000. Notwithstanding Rickard reiterated that he expected to go to the Yankee Stadium this evening with an advance sale of $800,000 and expressed confidence the sale would gross $1,000,000.

Hotels have noted a slight increase in patronage, which would indicate out-of-town patronage. Yet railroads have not noticed an excessive movement of special trains or an unusually heavy demand for transportation.

Some of the leading bankers and capitalists of the city, State and nation are expected to be in the crowd. There will be leaders in industrial, commercial, political, judicial and professional life there.

A favorable reaction for the sale resulted yesterday when it was said that Jack Dempsey had agreed to act as second for Heeney. It was rumored that the former champion would apply for a license at the State Athletic Commission this morning at 10 o'clock, but there is reason to doubt that Dempsey will double in the rôle of second, even in an attempt in this way to square accounts with the man who relieved him of his title.

Dempsey will be there, watching the battle from the ringside section in the rôle of critic. He will be introduced from the ring with Jack Sharkey. There will be a dramatic moment when the present champion sees the former champion in the ring with him in a sociable way, and the former champion greets the man who has claimed, and with considerable support, that he was fouled and not knocked out by Dempsey in their memorable battle a year ago. It should be one of the high lights of the night.

Tunney Trained to Minute.

Tunney spent yesterday quietly at his camp in Speculator, N. Y., where he has trained himself to the minute. The champion is scheduled to arrive by plane from his camp at noon today. Then he will go into seclusion until summoned to step on the scales. Heeney kept out of public view yesterday, away from the camp at Fair Haven, N. J.

The weighing originally was planned for Madison Square Garden at 2 o'clock this afternoon, but a revision in plans came yesterday, and it will not be known until this morning whether the men will weigh in at the Garden or at the Yankee Stadium.

Those who remain away are promised the most elaborate radio account of the battle in history. M. H. Aylesworth, President of the National Broadcasting Company, announced yesterday that beginning at 10 o'clock WEAF's network of forty-eight stations in this country and Canada, together with two short-wave transmitters of the General Electric Company at South Schenectady, N. Y., 2-XAF and 2-XAD, are to send out a word picture of the battle.

The entire chain of the British Broadcasting Company, with twenty-one broadcasters in the British Isles, is to be linked with the Schenectady short-wave stations.

Elaborate preparations have been made for policing the vicinity of the Yankee Stadium and the Stadium itself. Chief Inspector Lahey is to be in charge of 1,000 members of the city force detailed to handle the confusion and congestion outside the Stadium.

Working under him will be Assistant Chief Inspector John O'Brien and Inspector Joseph Thompson, while Inspector John D. Coughlin will establish his headquarters at the Stadium.

Handling the crowd inside will be an army of 600 trained ushers, 150 ticket-takers and watchers and 125 special police of the Garden staff.

Selection of a referee and judges for the battle will, as is customary, be made at the last moment by the Athletic Commission. It is expected, however, that the referee's assignment will fall to Lou Magnolia, tried and true in the service of handling heavyweight battles, and on the same line of reasoning it is expected that the judges will be Charles F. Mathison and Tom Flynn. This trio represents about the most capable available and the bout will want capable handling.

Betting on Contest Light.

Betting on the contest is light. Tunney rules favorite at odds of 3 to 1 and there is very little Heeney money in sight. On form, the odds are justified, for Tunney figures to beat Heeney unless a deterioration, unexposed in the training of the champion, has overtaken him.

The champion is confronted with his first ring engagement in ten months against a man who has been fighting steadily. Tunney is satisfied he is in tip-top shape for whatever sort of battle Heeney has to offer. Lack of competition undoubtedly has dulled Tunney's ability somewhat.

Yet the prevailing opinion is that Tunney would have to suffer an alarming reversal of form to meet defeat. The champion is taller than his rival, has a longer reach, is a better boxer, has a better fighting head and is Heeney's superior as an all-around ring general. Tunney has no superior as a defensive boxer. There is no question of his gameness.

The challenger, built solid as a rock, is tireless on the attack and is endowed with wonderful strength in his resistance to punishment. His forte is to wade right into an opponent and beat a drum-fire of blows to the body at close quarters. He has a much sturdier pair of legs than Tunney, but in action, comparatively speaking, is awkward and sluggish.

Amphibian to Bring Tunney.

Special to The New York Times.

CURTISS FIELD, L. I., July 25.—William Winston, Curtiss Flying Service pilot, took off for Speculator this afternoon in a Sikorsky amphibian to bring Gene Tunney to New York tomorrow. C. V. Bob, mining operator, and Louis Burnell, a mechanic, were passengers. Winston said he planned to land Tunney at Eighty-fourth Street in the Hudson River, although he preferred returning to Curtiss Field for his landing here.

Champion Tunney's Record Shows Only One Defeat

1919.	Rds.	Result
Bob Pierce	7	KO
Bob Martin	4	W
K. O. Sullivan	10	W
Ted Jamieson	10	W
Dan O'Dowd	8	ND
1920.		
Whitey Allen	2	KO
Jim Monohan	1	KO
Al Roberts	8	KO
E. Kinley	5	KO
K. O. Sullivan	1	KO
Jeff Madden	2	KO
Ole Anderson	3	KO
Sergt. Ray Smith	2	KO
Bud Nelson	2	KO
Jack Clifford	1	KO
Paul Sampson	10	ND
Leo Houck	6	ND
Leo Houck	10	ND
1921.		
Young Ambrose	1	KO
Soldier Jones	7	KO
Jack Burke	2	KO
Wolf Larsen	7	KO
Ed O'Hara	6	KO
Martin Burke	10	W
Ed Josephs	12	W
Herbert Crossley	7	W
1922.		
Jack Clifford	5	KO
Jack Burke	9	KO
Ray Thompson	3	KO
Jack Hanlon	1	KO
C. Weinert	4	KO
Whitey Wenzel	5	KO
Battling Levinsky	12	W
Fay Kaiser	10	W
Chuck Wiggins	10	W
Fay Kaiser	10	W
C. Weinert	12	ND
T. Loughran	8	ND
Harry Greb	15	L
1923.		
Jack Clifford	8	KO
Chuck Wiggins	12	W
Harry Greb	15	W
Dan O'Dowd	12	W
Harry Greb	15	W
Jim Delaney	10	ND
Jack Renault	4	NC
1924.		
Ray Thompson	2	KO
Er. Spalla	3	KO
G. Carpentier	5	KO
Joe Lohman	3	KO
Harry Foley	1	KO
Bud McHale	3	KO
Martin Burke	15	W
Harry Foley	10	ND
Jim Delaney	10	ND
Harry Greb	10	ND
Jack Smith	15	ND
1925.		
Tom Gibbons	12	KO
Italian Jack Herman	2	KO
Bartley Madden	8	KO
Jimy Rieko	12	W
Harry Greb	10	ND
1926.		
Jack Dempsey	10	W
(Won title.)		
1927.		
Jack Dempsey	10	W

Abbreviations—KO, knockout; W, won; L, lost; ND, no decision; NC, no contest.

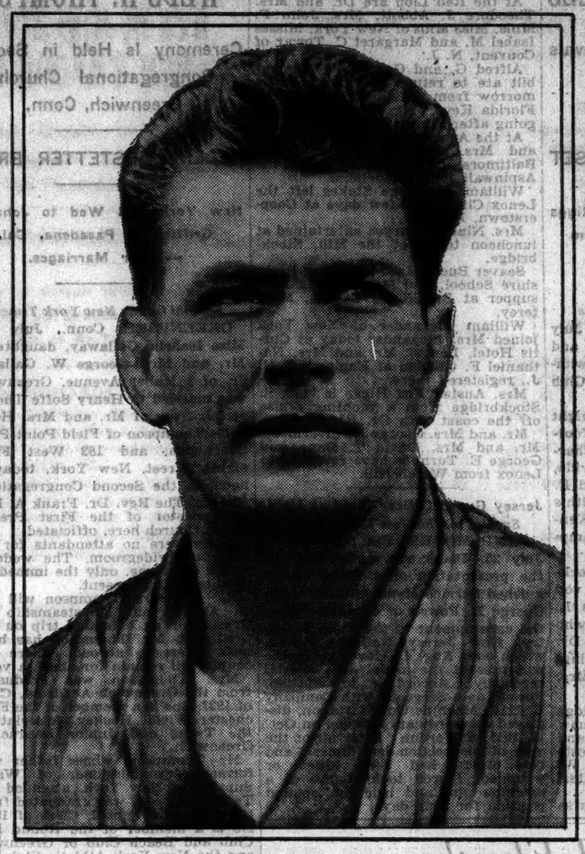

Gene Tunney.

Born May 25, 1898, New York City. Weight, 190 pounds; height, 6 feet 1 inch; reach, 76 inches; neck, 17 inches; chest, normal, 40½ inches; expanded, 43½ inches; waist, 34½ inches; biceps, 13 inches; forearm, 12½ inches; thigh, 23 inches; calf, 14 inches; ankle, 9 inches; wrist, 8½ inches.

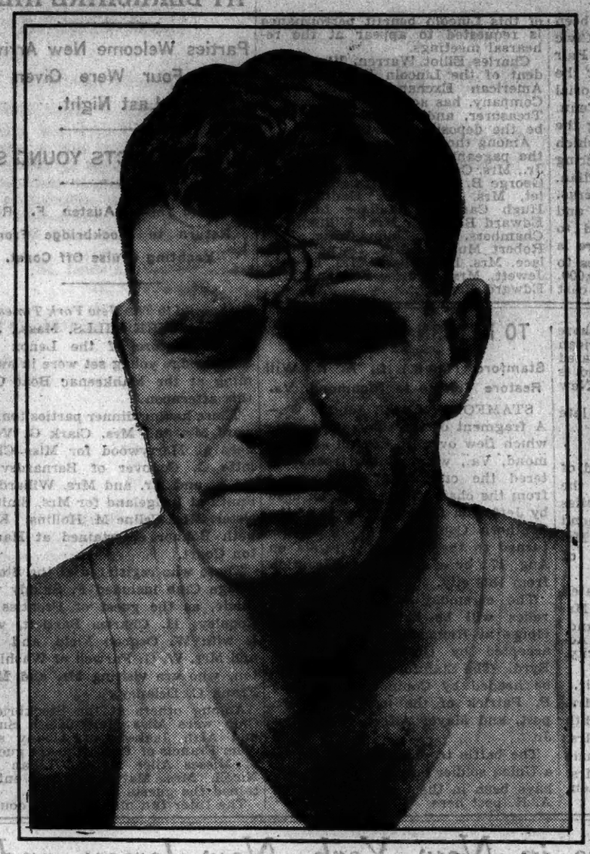

Photos by P. & A.

Tom Heeney.

Born May 19, 1899, New Zealand. Weight, 200 pounds; height, 5 feet 10¾ inches; reach, 72 inches; neck, 17 inches; chest, normal, 38 inches; expanded, 42 inches; waist, 37 inches; biceps, 13½ inches; forearm, 12½ inches; thigh, 25 inches; calf, 16½ inches; ankle, 9½ inches; wrist, 7½ inches.

Tom Heeney's Ring Record Since He Began in 1921

1921.	Rds.	Result
Bill Bartlett	6	KO
G. Modrich	15	W
Al Pooley	15	W
Jack Cole	15	W
1922.		
Max Gornick	15	W
J. Flett	20	W
J. Leahy	20	W
Colin Bell	15	D
1923.		
T. Batho	14	KO
C. Taylor	20	W
E. Waddy	20	D
1924.		
John Squires	18	KO
Nic Moraes	4	KO
John Squires	20	W
B. Miller	4	W
B. Miller	8	L*
C. Complin	6	KO
O. Whittaker	15	KO
J. Flett	8	KO
1925.		
Chas. Smith	5	KO
Tom Berry	15	W
Tom Berry	15	W
Jack Stanley	15	W
Hart Madden	20	W
Phil Scott	20	L
1927.		
C. Anderson	8	KO
Jim Maloney	1	KO
Jack DeMave	10	W
Bird Gorman	3	W*
J'ay Rieko	10	W
P. Uzcudun	15	D
P. Uzcudun	10	L
1928.		
J. Sharkey	10	D
J. Delaney	15	W

Abbreviations—KO, knockout; W, won; D, draw; L, lost. *Foul.

TUNNEY AND HEENEY VOICE CONFIDENCE

Champion Thinks He'll Win by a Knockout—Psychology Favors Him, He Adds.

HEENEY OUTLINES TACTICS

Will Try to Weaken the Titleholder —Manager Harvey Expects Victory by Decision.

Special to The New York Times.

SPECULATOR, N. Y., July 25.—On the eve of his battle with Tom Heeney in defense of the heavyweight championship, Gene Tunney maintained his outspoken confidence in his ability to defeat the challenger and probably knock him out.

"Some of the experts," he said, "have wondered whether my physical condition also constituted ring condition. I am satisfied that I am on edge for the battle, and I think my last workout yesterday convinced a lot of critics who had their doubts before.

"I think I can knock out the challenger and certainly shall endeavor to do so. I am much stronger than I ever was in the past. My hands are better than they have been for either of the contests with Jack Dempsey, and even Dr. Robert Shea, who examined me last week, was surprised at the development of my chest and shoulders. I will have the power in my punches that may have been missing before.

"Psychology has a lot to do, they tell me, with how a man performs in any activity. Psychology certainly favors me in this instance. I am not overconfident, but I am aware of my abilities and I am prepared to the lost notch."

Jimmy Bronson, who will be Tunney's chief second in the ring tomorrow, said before leaving here for New York that he had never seen Tunney in better condition.

"Tunney," he said, "is at the peak right now. I mean not only his physical peak, but his fistic peak, too. His foot-work, his timing and his distance are just right.

"If the fight is not stopped before the ninth or tenth round the champion will win by a knockout. I don't see how Gene can miss."

Heeney Expresses Confidence.

Special to The New York Times.

FAIRHAVEN, N. J., July 25.—Tom Heeney and Charlie Harvey, his manager, both gave expressions of confidence in regard to tomorrow's bout in an interview today. Heeney was in a friendly, pleasant mood when he was questioned, while Harvey, who had just read a statement from the Tunney camp, was openly belligerent. Heeney, the first to be interviewed, said:

"To tell you the bloody truth, I don't know just what I am going to do against Tunney. We have no plan of battle and we won't talk that over until tomorrow. However, I am going to fight my own fight."

Heeney looked up quickly at this and instantly amended the remark so that his questioner would not get the wrong impression. "Of course I am going to listen to advice and heed the little things that are told me."

"How am I going to make out?" repeated Tom. He shrugged his shoulders. "I have never made a prediction before a fight. I feel confident, don't you know, and I naturally expect to win." Here the steely blue-gray eyes of the challenger glinted.

"I don't know just how I am going to win whether by knockout or decision, but I do feel certain that I am going to win. I'll do it whatever way possible."

"Do you think you will knock him out?"

"That is a hard thing to say."

"Do you think that there is any chance of him knocking you out?"

Heeney bit off the word "No," sharply. The New Zealander was then asked as to whether he expected to wear down the champion after discovering his mode of attack.

"I intend weakening him," said Tom, and then, with a smile, "unless he keeps weakening me. He will have a hard time doing that, though. You can rest assured that I will be in tip-top condition and at my best."

Harvey did not hesitate to say what he thought would happen. "Heeney will win the decision and if there is any knocking out done, Tom will do it. I figure that Heeney will wear Tunney down and probably knock him out in the latter stages of the fight."

Then Harvey waxed indignant as he told about a statement that had come out from the Tunney camp. Charlie waved his arms like an orator as he declared, "I have just read a statement from Tunney that he will slug with Tom. I dare him to."

Salient Facts Pertaining to Title Bout Between Tunney and Heeney Here Tonight

Principals—Gene Tunney of New York, champion, and Tom Heeney of New Zealand, challenger. (Tunney will wear purple tights while Heeney's will be red and black.

Stake—Heavyweight championship of the world.

Place—Yankee Stadium, 161st Street and Jerome Avenue subway station.

Time—10 P. M. (Eastern Daylight Saving Time).

Number of rounds—Fifteen rounds to a decision, which will be rendered by two judges and the referee.

Estimated attendance—60,000.

Estimated receipts—$800,000.

Tunney's share—$525,000.

Heeney's share—$100,000.

Federal tax (estimated)—$160,000.

State tax (estimated)—$32,000.

Time of first preliminary bout—8 P. M.

Time gates will open—3 P. M.

Scale of prices—$3, $5, $10, $15, $20, $25, $30, $40. (All taxes are included in prices of tickets.)

Betting—3 to 1 with Tunney the favorite.

Promoter—George L. (Tex) Rickard.

In case of rain—Will be held tomorrow night; if weather again intervenes, Saturday night.

Preliminary bouts—Francisco Cruze of Portugal vs. Johnny Grosso of Mount Vernon (semi-final, six rounds); George La Rocco of Fordham vs. Herman Keller of New Jersey (six rounds); Big Boy Peterson of Minneapolis vs. Jimmy Byrne of Louisville (six rounds); Big Daring of U. S. Navy vs. Leo Lang of U. S. Army (four rounds); Ad Warren of North Carolina vs. George Hoffman of New York (six rounds, to be held after main event). Emergency four-round bouts: Harry Fay of Louisville vs. Joe Barlow of Boston, Biff Crowley of U. S. Navy vs. Jackie Saunders of New York.

SPECTACULAR FIGHT PREDICTED BY RICKARD

Heeney Has Good Chance in View of Tunney's Idleness, Promoter Declares.

Promoter Tex Rickard, asked to comment about the titlematch, said:

"I don't pick winners in fights. I think it's a bad custom for those associated with or writing about fights to pick winners. But I have no hesitation in saying that I expect a good bout, a spectacular battle, which will be tougher for the champion and the challenger than a lot of people expect.

"Heeney has an even chance to win. That 3 to 1 betting favoring Tunney is the bunk. I can't find any of it around and I have been looking for it just to satisfy my curiosity, not because I want to bet. I never bet on fights.

"Tunney is a great boxer. He is fast and clever and has a defense that is wellnigh perfect. But he hasn't been active in the ring, whereas Heeney has kept himself active. He's done everything asked of him, that's why Heeney has been selected as challenger and is to enter the ring against Tunney.

"You can't expect to profit from idleness in the ring game any more than you can in any other undertaking. Dempsey is the best illustration of what idleness does to a fighter. Heeney is a good, strong, solid fighter. He may not know much about boxing, but he sure can fight, and unless Tunney can keep him away I think the champion is in for a busy evening.

"Tunney never met a man like Heeney prior to the time he won the title from Dempsey, so that we won't know until after the bout whether the champion's cleverness will prevail. Another thing, I think the bout will draw a much larger gate than has been predicted for it, for there has been an encouraging rush on the tickets in the past few days. The most important thing, however, is to give the fans a good fight. If the fight itself is satisfactory, I don't care whether I make money or lose."

HEENEY IS SERENE ON EVE OF BATTLE

Stays Late Abed, Then, Guarded by Friends, He Spends Day in Idleness.

SECLUDED FROM PUBLIC

Expects to Sleep Nine Hours Before He Boards Yacht for Trip Here Today.

Special to The New York Times.

FAIRHAVEN, N. J., July 25.—Tom Heeney spent the day before his fight with Gene Tunney in ease and relaxation. Honest Tom, who vanished from public view yesterday, remained in seclusion today. Correspondents who scoured the woods were unable to catch sight of him. Word filtered back here from Eddie Harvey, who will be one of the Heeney seconds, as to just how Tom spent his day.

The New Zealand ex-blacksmith slept last night in this vicinity at the home of a friend. He remained in bed late this morning and then sat comfortably in a motor launch which skimmed over the surface of the Shrewsbury until nearly 1:30 this afternoon.

Heeney then went ashore near Long Branch and lolled on the beach there for the greater part of the afternoon. Jimmy Hennessey, Eddie Harvey and one or two personal friends were his companions. The main objective of his attendants was to divert Tom's attention from tomorrow's fight into more pleasant channels. In this they were met more than half way by Heeney.

The Anzac is naturally a pleasant, jolly sort of fellow and he loves to joke and laugh. His Irish wit bristles with humor and Tom spent most of this afternoon in laughter. The fight was not mentioned and he and his companions joked on every available subject.

Tom's disposition was serene and untroubled. He is entirely unworried about the fight and from the looks of things won't spend the night tossing restlessly on his cot.

He expects to get at least nine hours' sleep before he leaves for New York on a yacht tomorrow morning. He will appear at Madison Square Garden at 2 P. M. for the weighing-in ceremony. Just when and where he will land is kept secret.

FIGHT FANS' INFLUX IS NOTED IN HOTELS

Excitement Attendant Upon the Heavyweight Title Bouts in Past Is Absent, However.

1,000 POLICEMEN ON DUTY

In Addition, 300 to 400 Detectives Will Mingle With Crowd—80,000 Crowd Can Be Taken Care Of.

New York will be the scene of the world's heavyweight title battle tonight but the excitement which usually prevails on the eve of such an important ring battle is not so noticeable for the Tunney-Heeney engagement. There is little talk, less money and light interest. It is true that with fair weather yesterday the ticket sale was much better, still those purchasing the seats were doing so more to be curious spectators than partisan rooters.

Despite this seeming lack of interest, a few of the large hotels reported "a slight increase" in reservations and while a few were hesitant to attribute this increase to the fight, there were others who did not hesitate to say that the fight certainly helped a little. It was explained that many business men doubtless arranged their New York appointments so as to be here at about the time of the heavyweight battle.

The Madison Square Garden officials do not intend to be caught napping and they are going right ahead with their plans to care for a capacity crowd. The original schedule for ushers, ticket sellers and police, which was arranged to care for a crowd of 80,000 and upward, will be carried out. There will be 600 ushers, 150 gatemen, watchers and ticket-takers, a large staff of ticket sellers, as well as 125 private policemen.

There will be adequate police protection. It was announced at Police Headquarters yesterday that 1,000 uniformed men, in charge of Chief Inspector Lahey, would be on duty with Assistant Chief Inspector John O'Brien and Inspector Joseph Thompson as aides. It was also announced that between 300 and 400 detectives, under the command of Deputy Inspector John Duane, would mingle with the crowd. It also was stated that Inspector John D. Coughlin would make his headquarters in the vicinity of the Stadium.

SPECULATORS SELLING FEW TICKETS FOR BOUT

Requests for Seats Scarce, and No Last Day Rush as in Past Is Anticipated.

With the Tunney-Heeney fight on tonight, speculation in tickets for the bout continues to remain almost dormant. Inquiries made at the various agencies in the Times Square district last night failed to reveal any increase in sales, despite the proximity of the battle.

One agent stated that he had a fair supply of tickets on hand but that requests for them were rare. He added that he has disposed of a few ringside seats for $5 above the price of $40 asked at the box office, but was not expecting the last-day rush of buyers that obtained in the fights when Dempsey was active.

The chief reason for the apathy displayed by the fans is that the fight still does not captivate the public fancy, the speculators declare. This sentiment made itself known to the speculators soon after the match was made, and as a result few of them invested heavily in tickets.

The ticket sale will proceed today in the Madison Square Garden box-office and the booths at the Yankee Stadium, beginning at 10 o'clock this morning. The Garden box-office will remain open until 7 o'clock this evening, when all tickets will be shifted to the Stadium. At the Stadium and at the Garden tickets at all prices, from $5 to $40 will be available. The sale of 7,000 $5 tickets, reduced to $3, will open at the Stadium at 4 P. M.

RECORD RADIO CHAIN TO BROADCAST FIGHT

50 Stations Here and 21 in British Isles Will Join World-Wide Hook-Up.

ANTIPODES TO LISTEN IN

New Zealand, Heeney's Homeland, Also to Get News of Tonight's Classic by Air.

The Tunney-Heeney championship fight tonight in the Yankee Stadium is scheduled to be relayed to the world by the most ambitious radio station hook-up in the history of broadcasting, according to an announcement yesterday by M. H. Aylesworth, President of the National Broadcasting Company.

This means that probably the largest radio audience of a national or international nature will listen in if weather conditions are favorable. Previous audiences for important broadcasts were estimated between 30,000,000 and 50,000,000, and it was said that tonight would far surpass anything in the past.

Beginning at 10 o'clock, Eastern Daylight Saving Time, WEAF'S network of forty-eight stations in the United States and Canada, together with two short-wave transmitters of the General Electric Company of South Schenectady, N. Y., 2-XAF and 2-XAD, are to send out the ringside picture.

The entire chain of the British Broadcasting Company, with twenty-one broadcasters in the British Isles, is to be linked with the Schenectady short wave stations to carry the "commentary" of the fight to English listeners and Europeans who regularly receive the British broadcasts.

In addition the short waves are to be intercepted and rebroadcast by receiving depots at Perth and Sydney, Australia; station SMZK of Falun, Sweden, and in the native land of Tom Heeney, the challenger, by a station at Palmerston North, New Zealand. The preliminary bouts are to be on the air over WEAF and fifteen stations beginning at 9 o'clock.

The British chain will be augmented by the high-power broadcaster of the British Broadcasting Company of Daventry, which is received consistently all over Europe. German, French, Spanish and other listeners are said to intercept this station nightly.

Graham McNamee and Phillips Carlin will be the announcers. The broadcast will begin in New York at 9 o'clock, Eastern Daylight Time, when the chain will consist of WEAF, WTIC, WJAR, WTAG, WRC, WESH, WFI, WGY, WGR, WCAE, WTAM, WWJ, WGN, WRVA, WEBH and WSAI.

At 10 o'clock, in addition to the two short-wave broadcasters at Schenectady, the chain will be augmented by KOA, WTMJ, WCCO, WHAS, WSM, KSD, WOC, WHO, WOW, WDAF, KVOO, WFAA, KPRC, WOAI, WMC, WBT, WEBC, WJAX, WDBO, WMBH, WPG, WEDH, KSL, WBRC and WSB.

The Pacific Coast stations scheduled to transmit with WEAF are KPO; KGO, KFI, KOMO, KHQ and KGW. The Canadian station is CKNC, at Toronto, Ontario.

BETTING STILL LIGHT; 3 TO 1 IS OBTAINABLE

Wagering on Title Bout Is Being Done Only on Basis of a Decision.

The betting on the heavyweight fight is just as light as it was a week ago. The expected last minute rush of Heeney money has not appeared in any of the big wagering centres. The price quoted in most places is 2½ to 1 with Tunney favorite but if any Heeney backers want 3 to 1 they will have no trouble in getting it.

It was explained by one well-known betting commissioner that the price of 2½ to 1 has been quoted in the hope that the enthusiastic Heeney men would be glad to back the New Zealander at any price and thus the bookmaker would be able to get a small break.

The belief expressed a week ago that the price at the last minute would widen to 4 to 1, and possibly to 5 to 1, is not likely to be realized. It is felt among the smart bookmakers that it is too dangerous to give more than 3 to 1 on any fight. It was pointed out that while Tunney was a decided favorite, that the dope could be destroyed in his case just as it happens frequently on the turf.

Heeney, it was explained, is a tough, rugged fellow, and while he is not expected to inflict much damage, if any, the danger lies in Tunney injuring himself through continuous punching. For that reason, it was pointed out, it was unlikely that the price would go beyond what was considered the limit for this fight.

"Let the Heeney men take it or leave it at 2 to 1" seemed to be the consensus among most of the betting leaders. There was a book on the prices from the first to the fifteenth round, but the requests were so few for wagers other than on a decision that the knockout prices ceased to be quoted.

TUNNEY CALM, SURE AS HE AWAITS GONG

Keyed Up by Long Grind, but He Radiates Confidence on Day Before Bout.

CAMP VIRTUALLY DISBANDS

Champion Reported as Regretting Plane Trip, Fearing Effect of a Slight Mishap.

By GROVER THEIS.

Special to The New York Times.

SPECULATOR, N. Y., July 25.—Everything has been put in readiness here for the departure of Gene Tunney by airplane tomorrow for New York, where he will defend his heavyweight title against Tom Heeney of New Zealand.

The giant Sikorsky amphibian plane in which Tunney is scheduled to take off at 10 A. M. tomorrow landed on Lake Pleasant at 6:30 o'clock this evening. As she was sighted over Speculator Mountain five minutes before the cry went up from the automobiles lined along the shore and from the scores of bathers and vacationists, "There she is!" Thus wild rumors that she had been wrecked, which were reputed to have come over the radio but which could not be traced, were set at rest.

The plane was piloted by Bill Winston and carried Charles V. Bob, part backer of Commander Byrd's South Pole flight, and Louis Burnell, a Sikorsky mechanic.

It was a thrilling sight as the plane soared majestically into view against the background of dark clouds. When Pilot Winston wormed his way through the throng that even edged the water he took a look at the plane and included the smooth surface of the lake.

Refers to Gimbel Crash.

"There's plenty of room to take off on that field," he remarked, laughing. His reference was to the crash in which he figured a week ago today when he was trying to take off in a land plane from a near-by golf course, in which Bernard Gimbel, James I. Bush, Samuel Pryor, Bob and himself were injured slightly, after visiting Tunney.

Tunney and a friend rowed out to meet the plane today. The champion was handling the oars. The Sikorsky left Curtiss Field at 3:35. She encountered head winds all of the way, according to Pilot Winston, but still was able to average 85 miles an hour.

The supremely confident champion idled all day except for a limbering-up walk in the morning. Tunney was fine, as the word is used in a physical training sense, and some thought that perhaps he was a bit too fine. That, however, remains to be seen in the ring tomorrow. He was elated that he had come through his long training siege without a scratch, and it was evident that he was satisfied with the result of the grind, especially after the showing he made in his final sparring drill.

Tunney has schooled himself to a high degree of self-confidence and gave no outward indication of nervousness, though it was perceptible through the armour of calmness with which he fortifies himself that he was keyed up.

Tunney Naturally Keyed Up.

It is of course not unnatural that Tunney should be pitched highly. He has been training here at Speculator since May 1, and in that time has had to rub off the ring rustiness that accumulated since he fought Dempsey in Chicago. He has not been blind to the fact that he was a very creaky fighting machine at times and his mind dwelt upon his faulty timing and inaccuracy. That was why he was overjoyed when he did so well on Tuesday.

Though Tunney denies it, a source close to the champion has broadly intimated that Tunney is not altogether at ease over his decision to go by airplane. He has been impressed with the hazard he is taking by putting such important apples all into one basket. The slightest mishap of motor trouble might in the end force him to go to New York by auto or auto and train, which would bring him into the ring stiff and relatively groggy.

The Speculator camp was virtually broken today. Billy Gibson and Jimmy Bronson led the exodus on Tuesday night and were followed this morning by Lou Fink, Tunney's trainer; Harold Mays and Billy Vidabeck, his sparring partners, and Charley Rosen, another attaché. Left behind were Steve Hannagan, publicity manager; James Mahaney, Tunney's secretary, and a few close friends.

FAR AWAY MARINES STRONG FOR TUNNEY

Messages From Remote Parts of World Pour In, Hoping Champion Wins.

SPECULATOR, N. Y., July 25 (AP).—The lone telegraph wire here was clogged today with messages relayed from the United States Marines in all parts of the world, addressed to their former buddy and fistic idol, "Lieutenant James J. Tunney, United States Marine Corps Training Camp, Speculator, N. Y." One from Nicaragua read:

"We are all behind you from the General down to the greenest buck private. Knock his ears off."

The marines in Haiti said:

"We might be down in the hills, but our best wishes for a quick clean-up. Will be with you Thursday night."

From China came the following:

"We have covered all the Anzac money here and looking for more. Give him the whole works. Chop, chop."

The United States Marines Corps Headquarters at Washington wired:

"Every wish that you win by an early knockout."

Paddock's Status Under Fire in Stormy Sessions of International Olympic Body

BRITISH QUESTION PADDOCK'S STATUS

U. S. Ruling on Star Under Fire —International Olympic Body Holds Stormy Meetings.

SPRINTER EXPECTED TO RUN

Predicted That International Federation Will Discuss Case Informally Without Acting.

U. S. SQUAD AT THE HAGUE

Hahn, Paddock and Others Find Improved Conditions—Wykoff Tries Olympic Track.

By WYTHE WILLIAMS.

Special Cable to THE NEW YORK TIMES.

AMSTERDAM, July 25.—The Executive Committee of the International Olympic Committee was engaged in stormy secret sessions last night and today largely over the action of America in permitting Charles Paddock, famous sprinter, to compete in the forthcoming Olympic Games. And as a result it was predicted tonight by a prominent member of the committee that there may be a revision of the present rule under which the nation to which the athlete belongs may alone decide his amateur standing.

In the present case all the other nations may protest Paddock's presence in vain so long as he retains the support of America. That he will keep this support now seems likely even though some American members declare openly that they are "sick unto death of the entire Paddock affair."

In fact some American officials compare the runner with Tilden, saying that both have been "bad actors" in treading so near to the path of professionalism as naturally to bring up the question of their good faith. There is considerable feeling that within the next ten days Paddock will be finally eliminated from the class of world's champion athletes. In other words that he has already passed the top of his athletic form and that henceforth his star will be on the wane.

Unlikely to Be Put Off Team.

Although at present he is still a popular favorite—writing special press articles of similar character to those for which Tilden was barred—and was accompanied to Amsterdam by his own publicity agent, it seems certain that General MacArthur, having accepted the American committee's decision, will not permit any foreign influences to force "the world's fastest human" off the team.

Among members of the team Paddock is neither popular nor unpopular. He is merely a member of the team, that's all. Among dopesters figuring out next week's results he has already been ruled out of consideration in favor of several younger men.

Question was first raised in the Executive Committee by Brig. Gen. R. J. Kentish of Great Britain over an alleged radio talk by Paddock in which the runner is said to have declared that in the 100-meter final at Paris in the Olympics of 1924 four Americans had decided to make false starts in order to wear out the British star, Harold Abrahams, who eventually won the event.

Several American officials said that if this were true they would vote to put Paddock off the team, but when on the carpet before MacArthur the runner said that he had been misquoted—that what he actually said was that had the four American sprinters been professionals that they might have made false starts, but that being pure amateurs such an idea never entered their heads.

Scholz Backs Up Paddock.

In this Paddock was supported by Jackson Scholz of the New York Athletic Club, who ran in the same race in Paris, saying that this was the first he had ever heard of such a scheme.

Another point over which the Executive Committee is squabbling is whether football should be eliminated in future Olympics. Charges have been made that many football players are professionals, especially those on South American teams which carried off present Olympic honors. It will be recalled that Great Britain, among other nations, refused to send teams to Amsterdam on this account.

The Dutch committee finally gave the American sprinters permission to work out on the stadium track on Saturday afternoon. All declared that reports of the poor condition of the track were greatly exaggerated and that, while it is not perfect, they have seen worse, and that if it is worked on between now and Sunday new records will not be an impossibility.

The American committee is still investigating the ticket shortage, but up to the present have been unable to get any more seats. It was learned that no official protest will be made before the games begin, but then, if it is found that tickets are in the hands of speculators, the Americans intend to demand an immediate investigation.

Drill on Scattered Fronts.

AMSTERDAM, July 25 (AP).—Working out with markedly improved results on scattered fronts, the American Olympic forces indulged in one of the most satisfactory sessions yet on a day featured by arrival of some of their foremost rivals—the Finns led by peerless Paavo Nurmi—and flavored by unexpected revival of the Charley Paddock case.

The California sprinter, who donned his baby blue trunks today at The Hague in a special workout arranged for a small American contingent, apparently cannot avoid the spotlight. Just when the American officials considered his case closed it bobbed up again, this time before an executive group of the International Olympic Committee on the initiative of General Kentish, British delegate, and also the Norwegian representative, informally.

It is understood a somewhat heated discussion was aroused over Paddock's status, the latter being defended by the old Yale sprinter, General Charles H. Sherrill who is famous as the inventor of the crouching start and is the American member of the committee.

Whatever transpired, however, failed to develop a formal protest or even official consideration of the sprinter's status before the main meeting of the International Committee today, this body having nothing to do with elegibility affairs, but Kentish nevertheless laid the matter before J. S. Edstrom, the Swedish head of the International Amateur Athletic Federation.

Matter Considered Trivial.

According to Edstrom, the whole matter is somewhat trivial and has not been dignified by being made the subject of a protest and it is unlikely that it will be more than discussed informally by the Federation. Edstrom declared no formal protest over Paddock's amateur status has been received thus far, but the I. A. A. F. President tonight paid a visit to the President Roosevelt as guest of Major Gen. Douglas MacArthur, Chairman of the American Olympic Committee, and Murray Hulbert, President of the Amateur Athletic Union, at which the case was slated for probable discussion.

Paddock and Lloyd Hahn, accompanied by a score of others including all the hurdlers, high jumpers and 400-meter runners, had a good workout at The Hague, where the track was some improvement over the practice field near the Stadium. Paddock tried a fast 150 meters around a turn and also starts. Hahn worked 1,200 meters under the ever watchful eye of his coach, Jack Ryder.

The 400-meter men put on a real race in which Joe Tierney, who is steadily improving, came up with a rush, beating Ray Barbuti by two feet. Herman Phillips dropped out and Euil Snider, whose leg has been sore, did not run but Morgan Taylor, Olympic 400-meter hurdle champion, set most of the pace and finished third.

The high hurdlers all raced seventy meters and all bettered nine seconds, Leighton Dye having a slight edge. Meanwhile six of the nine American sprinters had the distinction of christening the much disputed and freshly laid Olympic track with a half-hour workout devoted chiefly to starts, shorts dashes and experimentation with the turns for the 200-meters.

Wykoff Is Favorite.

Frank Wykoff, whose leg due to a sore tendon has been the subject of concern, showed most impressive form and the California schoolboy still is installed as the American 100-meter favorite.

The American marathoners, with Whitey Michelsen and Jimmy Henigan setting a surprising pace, went over the route this morning, running from seven to twenty-two miles according to their own tastes. Joie Ray declared the flat course is ideally suited to his style but Clarence de Mar, who prefers hills, discovered enough rough going and cobblestones to get a satisfied grin.

The American relay teams are virtually decided upon, according to Head Coach Lawson Robertson. The 1,600-meter team will be composed as picked after the final tryouts at Philadelphia, while Frank Wykoff, Henry Russell and Jimmy Quinn are assured places on the 400-meter relay. The other member will be chosen from among Claude Bracey, Charley Borah and Jackson Scholz. Quinn, the Holy Cross flier who is not entered in either of the individual sprints, has been made captain of the relay outfit.

Finns in Spotlight.

With the Americans scattered the Finns and other nationalities took the spotlight at the regular practice field. Nurmi, who is entered with Willie Ritola in the same three events—the 5,000 and 10,000 meter runs and the steeplechase—attracted the most attention, taking a light workout.

Paavo expressed regret that he will not be able to run 1,500 meters and meet Hahn, but he looks to be in good condition. Finnish experts explain that Nurmi has lost some of the speed needed for the shorter distance events and it is not believed he is up to his 1924 condition. They expect him to have trouble beating Ritola.

The Finns have a well-balanced team of forty-eight track and field men, relying upon new 1,500-meter stars—Harry Larva who is reported to have done the phenomenal time of three minutes, fifty seconds in practice, and also Eino Porje who changed his name from Borg in order to sound more Finnish than Swedish.

The Great Britain track and field delegation for the Olympic Games, fifty-seven strong, reached here late tonight and went into quarters at Amsterdam's "Ellis Island," an emigration hotel which has been transformed into a comfortable hostelry by the steamship company which set out to rival the luxury of the American team's floating home aboard the President Roosevelt.

Headed by Harold M. Abrahams, Olympic winner in 1924, who will act as captain of the British team this year, but will not compete, the British presented a strong line-up, including Lord David Burghley, hurdle star; Douglas G. A. Lowe, middle-distance ace of the British forces, and a host of others who in England, Scotland and Wales—if nowhere else—are expected to win half a dozen track and field events next week.

Colbath Gains Place.

HAARLEM, Holland, July 25 (AP).—Walter Colbath, Northwestern University diving star, succeeded in eliminating Howard Smith of Los Angeles from a chance of representing America in the Olympic platform diving events by his brilliant performance in the final diving tryouts today, but Smith had his revenge on Colbath in the springboard diving events.

The names finally entered with the Olympic committee for the two events, after today's trials, are the following: Platform Diving: Colbath, Pete Desjardines of Miami, Fla., and Mickey Reilly of the Los Angeles A. C. Springboard Diving: Reilly, Desjardines and Smith.

Hungarian Runner Injured.

BUDAPEST, Hungary, July 25 (AP).—Paul Kiraly, Hungary's champion marathon runner, was badly injured today in an automobile accident and will be unable to compete in the Olympic games.

Ray Ruddy Visits the Kaiser At Doorn; Gets His Signature

AMSTERDAM, July 25 (AP).—Young Ray Ruddy, the New York Athletic Club swimming star, returned today from a visit to Doorn with the former Kaiser's signature in a souvenir book. Ruddy, one of the youngest Olympians, had a few minutes' chat with the former German Emperor, who inquired about the Olympics and praised the benefits of athletics.

GIANTS WIN IN 8TH ON HOGAN'S HOMER

Catcher Breaks 5-All Count, Enabling New York to Shade the Pirates, 6 to 5.

LINDSTROM ALSO CONNECTS

Drives for Circuit With Two On in Seventh, but Grantham Duplicates Feat to Re-Tie Score.

By RICHARDS VIDMER.

Freddy Lindstrom thought he broke up a ball game with a home run at the Polo Grounds yesterday, but he didn't. Hogan did.

When Lindy drove the ball against the upper right field boxes with two on and the score tied in the seventh inning he had every reason to believe he was a hero. But those three runs faded as fast as they were found.

It so happened that Georgie Grantham also hit a homer, immediately after, and put the Pirates back on an even keel again so it fell to the lot of Mr. Hogan, the Somerville slugger, to break up the ball game.

With the score tied in the last of the eighth, one out and no visible means of locomotion, Mr. Hogan thumped the ball in the same spot Lindy's homer had hit and rumbled around the bases with a grin to bring in the run that won, 6 to 5.

"When I hit 'em they stay hit. When I beat 'em they stay beat," murmured the favorite son of Somerville, Mass., as he puffed into the dugout without blowing his whistle. And he was looking right at Mr. Lindstrom when he said it.

Walker Allows Eight Hits.

The victory was hung up to the credit of Bill Walker, who allowed the Pirates eight hits, which might have been better distributed if one happened to be picking the spots in which to drop them. As a matter of fact, they mostly came like leaves on clovers—in threes.

There were three in the third inning which gave the Pirates a pair of runs the Giants had to make up and there were three more in the eighth which counteracted Lindstrom's devastating drive.

Carmen Hill did the pitching for Pittsburgh and very much along parallel lines. The Giants made ten hits off his delivery and they came in clusters.

The Pirates couldn't expect to win anyway. They tried to make a joke out of the game by putting every one they could think of in right field after Paul Waner was hurt. Some might have thought they didn't have any one out there at the finish, but they did. It was Sparky Adams, when viewed under a magnifying glass.

Pirates Have Two-run Lead.

Once upon a time the Pirates had a two-run lead. That was at the start of the third inning when Adams walked and a couple of fellows named Waner singled. Somewhat later the Giants were three runs ahead. That was when Lindstrom hit his homer with two aboard in the seventh. Neither could hold the advantage, though.

When the Pirates picked up their pair of runs in the third, the Giants came right back to tie the score in their half. Hogan doubled, Walker singled and after Hogan had scored on an infield out, Ott drove in another run with a double.

When the Giants jumped out in front in the seventh, the Pirates awoke from their lethargy long enough to tie the score in the eighth. Lloyd Waner doubled, Wright singled, Traynor hit a sacrifice fly, scoring Waner, and then Grantham hit his homer.

So the score was 5-5 when up stepped Mr. Shanty Hogan and knocked it loose with his clout against the upper left field stands. Wrightstone batted for Walker anyway and Joe Genewich pitched the final frame against the Pirates.

Paul Waner Hurts Elbow.

Paul Waner gave himself a good shaking up when he ran into the right field wall trying to retrieve Ott's double that drove in the second Giant run. It took Paul two innings to find it out though. He hurt his elbow in the third and realized it in the fifth.

There were a few audible gasps of surprise when Glenn Wright took Paul's place in right field, but after you think it over, why not? Who should feel more at home in right field than Wright himself?

Speaking of names, Bill Walker started to live up to his by walking two men in the first inning. Fortunately, he thought better of it.

A bunch of the boys from Bridgeport were whooping it up for Bartell.

Dutch Henry has been indefinitely suspended for an infraction of club rules.

There may be better third basemen than Freddy Lindstrom, but he will do until a real one comes along. Fred made a somersaulting stab of L. Waner's liner in the fifth that would have brought tears of envy to the eyes of all the tumbling turners.

The box score:

PITTSBURGH (N.)	ab.	r.	h.	po.	a.	e.
Adams, 3b.	5	2	1	0	2	3
L. Waner, cf.	4	2	2	2	0	0
P. Waner, rf.	1	1	0	1	1	0
Wright, rf.-ss.	2	1	1	0	4	0
Traynor, ss.	3	0	1	1	1	1
Grantham, 1b.	4	1	1	10	0	0
Wentz, lf.	4	0	0	1	0	0
Bartell, ss.-2b.	3	0	0	6	3	0
aBirkbeck	1	0	0	0	0	0
Rehrmeyer, c.	4	0	2	7	0	1
bMulligan	0	0	0	0	0	0
Hill, p.	2	0	0	0	1	0
cShrine	1	0	0	0	0	0
Total	35	5	8	24	12	2

NEW YORK (N.)	ab.	r.	h.	po.	a.	e.
Welsh, cf.	5	0	1	5	0	0
O'Doul, lf.	4	1	2	1	0	0
Ott, rf.	2	1	2	1	0	0
Lindstrom, 3b	4	1	2	2	2	0
Terry, 1b.	4	0	1	11	1	0
Jackson, ss.	3	0	0	5	3	0
Cohen, 2b.	4	0	0	2	1	0
Hogan, c.	3	2	1	10	0	0
Walker, p.	3	0	1	0	4	0
dWrightstone	1	0	0	0	0	0
Genewich, p.	0	0	0	0	0	0
Total	33	6	10	37	12	1

aBatted for Bartell in ninth.
bRan for Hargreaves in ninth.
cBatted for Hill in ninth.
dBatted for Walker in eighth.

Pittsburgh	0	0	2	0	0	0	3	0	0—5
New York	0	0	2	0	0	0	2	1	1—6

Runs batted in—P. Waner 1, O'Doul 1, Ott 1, Lindstrom 2, Traynor 1, Grantham 2, Hogan 1.

Two-base hits—Ott, Hogan, L. Waner. Home runs—Lindstrom, Grantham, Hogan. Stolen bases—Lindstrom, O'Doul. Sacrifice—Traynor. Double plays—Adams, Bartell and Grantham; Wright, Bartell and Grantham. Left on bases—New York 7, Pittsburgh 5. Bases on balls—Off Walker 1, Hill 4, Genewich 1. Struck out—By Walker 1, Hill 1. Hits—Off Walker 7 in 8 innings, Genewich 3 in 1. Winning pitcher—Walker. Umpires—Jorda, Rigler and Hart. Time of game—1:51.

MAJOR LEAGUE BASEBALL

NATIONAL LEAGUE.

YESTERDAY'S RESULTS.

New York 6, Pittsburgh 5.

Brooklyn 3, St. Louis 1.

Boston 3, Chicago 1.

Cincinnati 16, Philadelphia 5 (1st game).

Philadelphia 7, Cincinnati 6 (2d).

STANDING OF THE CLUBS.

	Won.	Lost.	P.C.
St. Louis	59	34	.634
Chicago	55	39	.585
Cincinnati	55	40	.579
New York	49	37	.570
Brooklyn	48	45	.516
Pittsburgh	45	45	.500
Boston	26	59	.306
Philadelphia	28	61	.274

WHERE THEY PLAY TODAY.

Pittsburgh at New York (3:20 P.M.).
St. Louis at Brooklyn (3:20 P.M.).
Chicago at Boston.
Cincinnati at Philadelphia.

AMERICAN LEAGUE.

YESTERDAY'S RESULTS.

Detroit 8, New York 2 (1st game).
Detroit 10, New York 7 (2d).
Cleveland 10, Boston 2 (1st).
Cleveland 13, Boston 5 (2d).
Philadelphia 10, Chicago 0 (1st).
Philadelphia 9, Chicago 7 (2d).
St. Louis 12, Washington 8 (1st).
St. Louis 6, Washington 5 (2d, 12 innings).

STANDING OF THE CLUBS.

	Won.	Lost.	P.C.
New York	61	37	.713
Philadelphia	58	36	.617
St. Louis	51	46	.526
Chicago	42	51	.452
Cleveland	42	53	.442
Washington	41	53	.436
Boston	37	54	.407
Detroit	37	55	.402

WHERE THEY PLAY TODAY.

New York at Detroit (2 games).
Boston at Cleveland (2).
Philadelphia at Chicago.
Washington at St. Louis (2).

BRAVES BEAT CUBS, OPENING HOME STAY

Bunch Hits in Second and Sixth Innings to Score 3-to-1 Victory.

WILSON HITS 23D HOMER

Accounts for Chicago's Only Run —Maguire, Ex-Holy Cross Star, Honored by Fans.

BOSTON, July 25 (AP).—The Braves opened a long home stay today by defeating Chicago, 3 to 1. The Boston batters bunched hits off Malone in the second and sixth, to run up a safe margin.

The single Cub run came on Hack Wilson's home run in the seventh, his twenty-third of the season. Wilson knocked the ball out of the park for one of the longest drives ever seen at Braves Field. Ed Brandt was invincible for most of the distance.

It was Maguire Day at the park and the Cubs' second baseman, who formerly performed at Holy Cross, received a $500 check from Boston and Worcester admirers.

The box score:

CHICAGO (N.)	ab.	r.	h.	po.	a.	e.
English, ss.	4	0	0	2	3	0
Butler, ss.	0	0	0	1	0	0
Maguire, 2b.	4	0	1	3	4	0
Cuyler, rf.	4	0	1	1	1	0
Wilson, cf.	4	1	1	4	0	0
Stephenson, lf.	4	0	1	2	0	0
Grimm, 1b.	3	0	1	7	0	0
Hartnett, c.	4	0	1	5	1	0
Bush, 3b.	3	0	0	1	1	0
Malone, p.	2	0	0	0	2	0
Jones, p.	0	0	0	0	0	0
aGonzales	1	0	0	0	0	0
Total	33	1	7	26	12	0

BOSTON (N.)	ab.	r.	h.	po.	a.	e.
Richb'g, rf.	4	0	1	2	0	0
Cissell, cf.	4	0	1	1	2	0
Sisler, 1b.	3	0	0	12	0	0
Hornsby, 2b.	4	1	3	0	5	0
Bell, 3b.	3	0	1	0	3	0
Brown, lf.	3	0	0	2	1	0
Taylor, ss.	4	0	0	2	3	0
Brandt, p.	3	0	0	0	4	0
Total	32	1	6	19	18	0

aBatted for Malone in seventh.

Chicago	0	0	0	0	0	0	1	0	0—1
Boston	0	1	0	0	0	1	0	1	x—3

Runs batted in—Richbourg 1, Brown 1, Taylor 1, Wilson 1.

Two-base hits—Taylor, Stephenson. Home run—Wilson. Sacrifices—Bell, Grimm. Double plays—Hornsby, Bell and Sisler; English and Grimm; Maguire, English and Grimm; Butler, Maguire and Grimm. Left on bases—Chicago 6, Boston 7. Bases on balls—Off Malone 1, Brandt 4. Struck out—By Malone 2, Brandt 4. Hits—Off Malone 6 in 6 innings, Jones 3 in 2. Hit by pitcher—by Malone (Clark). Losing pitcher—Malone. Umpires—Pfirman, Stark and Quigley. Time of game—1:50.

REDS AND PHILLIES DIVIDE TWIN BILL

Cincinnati Wins Easily in First, 16 to 5, Then Drops Second by 7 to 6.

PHILADELPHIA, July 25 (AP).—Philadelphia split a double-header with Cincinnati today, winning the second game, 7 to 6, after dropping the first by a score of 16 to 5.

Passes by Phillie pitchers gave the Reds an easy victory in the first game. The Phillies tied the second in the fifth inning at 6 to 6 and won in the ninth when Whitney's single with two out scored Thompson from third base.

Hurst, of the Phillies, hit home runs in both games, and Walker of the Reds hit a home run in the second, while Kelly, also of the Reds, hit one in the first.

The box scores:

FIRST GAME.

CINCINNATI (N.)	ab.	r.	h.	po.	a.	e.
Critz, 2b.	4	2	2	4	4	0
Sitzmann, 3b.	6	2	2	1	4	0
Walker, rf.	5	2	3	2	0	1
Kelly, 1b.	6	1	3	8	0	0
Dressen, 3b.	4	1	0	2	0	0
Allen, cf.	4	1	0	2	0	0
Hargrave, c.	3	2	1	6	0	0
Ford, ss.	5	2	2	2	3	0
Kolp, p.	3	1	0	1	0	0
Total	40	16	14	27	10	2

PHILADELPHIA (N.)	ab.	r.	h.	po.	a.	e.
Sothern, cf.	4	1	2	1	0	0
Thompson, 2b.	4	1	1	2	4	0
Hurst, 1b.	4	2	3	17	0	0
Leach, lf.	5	0	2	3	0	0
Williams, rf.	4	0	0	1	0	0
Whitney, 3b.	4	0	1	0	2	0
Sands, ss.	3	0	2	1	5	1
Davis, c.	4	0	1	6	1	1
Sweetland, p.	2	0	1	0	0	0
Willoughby, p.	0	0	0	0	0	0
Pruett, p.	1	0	0	0	0	0
Lennon, p.	1	0	0	0	0	0
Total	39	5	14	27	12	3

Cincinnati	1	0	2	0	0	7	3	0	2	—16
Philadelphia	1	0	1	0	2	1	0	0	0	—5

Runs batted in—Kelly 7, Ford 1, Kolp 1, Critz 2, Sitzman 2, Walker 2, Leach 1, Sand 2, Hurst 2.

Two-base hits—Kelly 2, Critz, Sand, Thompson. Home runs—Kelly, Hurst. Stolen base—Sitzmann. Sacrifices—Thompson, Kolp. Double plays—Whitney, Thompson and Hurst; Ford, Critz and Kelly; Thompson, Sand and Hurst; Sand, Thompson and Hurst. Left on bases—Cincinnati 7, Philadelphia 11. Bases on balls—Off Kolp 3, Sweetland 6, Willoughby 1, Pruett 3, Lennon 1. Struck out—By Kolp 4. Hits—Off Sweetland 4 in 5 1-3 innings, Willoughby 2 in 1-3, Pruett 4 in 2-3, Lennon 4 in 2 2-3. Losing pitcher—Sweetland. Umpires—Klem and McCormick. Time of game—2:05.

SECOND GAME.

CINCINNATI (N.)	ab.	r.	h.	po.	a.	e.
Critz, 2b.	4	1	3	5	5	0
Sitzmann, 3b.	4	1	1	0	2	0
Walker, rf.	5	1	1	0	0	1
Pipp, lb.	5	0	2	7	0	0
Dressen, 3b.	4	1	2	0	1	3
Allen, cf.	4	1	2	1	0	0
Picinich, c.	2	0	1	5	1	0
Ford, ss.	4	0	0	1	0	1
Lucas, p.	3	1	1	0	0	0
Mays, p.	1	0	0	0	0	0
Luque, p.	0	0	0	0	1	0
Totals	36	6	13	26	14	6

PHILADELPHIA (N.)	ab.	r.	h.	po.	a.	e.
Sothern, rf.	4	0	1	2	0	0
Thompson, 2b.	3	1	2	1	1	0
Hurst, 1b.	4	1	1	10	0	0
Leach, lf.	3	1	1	2	0	0
Williams, rf.	5	0	1	2	1	0
Whitney, 3b.	5	2	2	1	4	0
Sand, ss.	4	0	2	2	6	0
Lerian, c.	3	0	0	4	1	0
Ferguson, p.	3	0	0	1	0	0
aMichaels	1	0	0	0	0	0
McGraw, p.	1	0	0	0	0	0
Totals	36	5	10	27	13	0

aBatted for Ferguson in fifth.

Cincinnati	0	1	0	5	0	0	0	0	0—6
Philadelphia	1	0	1	0	4	0	0	0	1—7

Runs batted in—Picinich 1, Lucas 1, Sitzmann 1, Walker 3, Leach 2, Hurst 3, Whitney 2.

Two-base hits—Allen 2, Pipp. Home runs—Walker, Hurst. Stolen base—Critz. Sacrifices—Leach, Picinich, Sand 2, Sitzmann, Thompson. Hurst. Double plays—Pipp, Picinich and Pipp. Left on bases—Cincinnati 8, Philadelphia 7. Bases on balls—Off Lucas 3, Mays 1, Luque 1, Ferguson 2, McGraw 1. Struck out—By Lucas 2, Luque 1, Ferguson 1. Hits—Off Lucas 5 in 4 innings (none out in 5th), off May 2 in 2, Luque 1 in 2 2-3, Ferguson 10 in 5, McGraw 0 in 4. Wild pitch—McGraw. Losing pitcher—Luque. Umpires—McCormick and Klem. Time of game—3:01.

ATHLETICS DEFEAT WHITE SOX TWICE

Ehmke Blanks Chicago, 16 to 0, in Opener, Then Philadelphia Takes Second Game, 8-7.

COLLINS'S SAFETY DECIDES

Climaxes Four-Run Rally and Wins Nightcap After Speaker's Fly Had Tied Score.

CHICAGO, July 25 (AP).—The Philadelphia Athletics won both games of today's double-header with the Chicago White Sox, coming from behind in the ninth with a four-run rally to win the second game, 8 to 7, after pounding four Chicago pitchers to take the first, 16 to 0.

The second game was a free hitting contest, with the veterans, Tris Speaker and Eddie Collins, driving in the tying and winning runs as pinch hitters, Speaker hitting a sacrifice fly and Collins a single.

In the first game Ehmke held the Sox to six hits. Only one of the Sox reached second base, others either dying on first or being eliminated in double plays.

The box scores:

FIRST GAME.

PHILADELPHIA (A.)	ab.	r.	h.	po.	a.	e.
Bishop, 2b.	4	2	3	1	4	0
Dykes, 2b.	2	0	0	1	1	0
Cobb, rf.	4	0	0	1	0	0
French, rf.	3	1	2	1	0	0
Cochrane, c.	3	1	1	2	5	0
Perkins, c.	1	0	0	1	0	0
Simmons, lf.	4	2	3	2	0	0
Speaker, lf.	0	0	0	1	0	0
Foxx, 3b.	3	2	2	0	1	0
Miller, cf.	5	1	1	3	0	0
Orwoll, 1b.	4	2	1	7	1	0
Boley, ss.	4	2	2	3	3	0
Ehmke, p.	4	1	2	0	2	0
Total	42	16	19	27	9	0

CHICAGO (A.)	ab.	r.	h.	po.	a.	e.
Hunt'field, 2b.	4	0	2	1	2	0
Clancy, 1b.	4	0	0	0	0	0
Webb, rf.	4	0	1	1	0	0
Metzler, rf.	4	0	2	4	0	0
Kamm, 3b.	3	0	0	1	0	0
Falk, lf.	4	0	1	3	0	0
Redfern, ss.	3	0	0	1	3	0
Crouse, c.	2	0	0	2	0	0
McCurdy, c.	1	0	0	2	0	0
Lyons, p.	1	0	0	0	0	0
Connolly, p.	0	0	0	0	0	0
Leopold, p.	0	0	0	0	1	0
Adkins, p.	2	0	0	1	0	0
Total	31	0	6	27	7	0

Philadelphia	5	1	1	0	0	8	1	0	—16
Chicago	0	0	0	0	0	0	0	0	—0

Runs batted in—Simmons 6, Ehmke 2, Bishop 2, Foxx 2, Orwoll 1, French 1, Cochrane 1.

Two-base hits—Ehmke 2, Boley, Foxx, Orwoll, Hunnefield. Home run—Simmons. Stolen base—French. Sacrifices—Ehmke 2, Cochrane. Double plays—Boley, Bishop and Orwoll; Ehmke, Boley and Orwoll; Mostil and McCurdy. Left on bases—Chicago 4, Philadelphia 12. Bases on balls—Off Lyons 3, Connally 3, Adkins 2. Struck out—By Adkins 1, Ehmke 2. Hits—Off Lyons 9 in no innings (pitched to five batters in first), Connally 0 in 5 1-3, Leopold 4 in none (pitched to five batters in sixth), Adkins 4 in 3 2-3. Hit by pitcher—By Connally (Simmons and Cobb). Losing pitcher—Lyons. Umpires—Guthrie and Hildebrand. Time of game—2:01.

SECOND GAME.

PHILADELPHIA (A.)	ab.	r.	h.	po.	a.	e.
Bishop, 2b.	5	0	2	3	5	0
Cobb, rf.	4	0	0	0	0	0
French, rf.	1	0	0	0	0	0
Simmons, lf.	5	0	2	2	0	0
Foxx, 3b.	3	1	0	2	1	0
Miller, cf.	5	2	3	1	0	0
Orwoll, 1b.	4	2	2	8	0	0
Boley, ss.	3	1	1	2	1	0
Hassler, ss.	0	0	0	1	0	0
Earnshaw, p.	2	0	0	0	0	0
Bush, p.	1	0	0	0	0	0
Rommel, p.	0	0	0	0	0	0
aSpeaker	0	0	0	0	0	0
bCollins	1	0	1	0	0	0
Total	33	8	11	17	13	2

CHICAGO (A.)	ab.	r.	h.	po.	a.	e.
Hun'field, 2b.	4	2	3	2	3	0
Clancy, 3b.	5	1	1	1	6	0
Mostil, cf.	5	0	0	4	0	0
Metzler, rf.	5	1	0	1	0	0
Kamm, 3b.	3	1	0	1	3	0
Falk, lf.	3	2	1	5	0	0
Redfern, ss.	4	0	1	1	2	0
Crouse, c.	4	0	1	1	1	0
Bik'ship, p.	4	1	0	2	0	0
Lyons, p.	0	0	0	0	0	0
McCurdy	1	0	0	0	0	0
Thomas	1	0	0	0	0	0
dReynolds	1	0	0	0	0	0
Total	40	7	10	27	13	1

aBatted for Boley in ninth.
bBatted for Bush in ninth.
cBatted for Crouse in ninth.
dBatted for Lyons in ninth.

Philadelphia	0	3	1	0	0	0	0	4	0	—8
Chicago	0	0	1	5	0	1	0	0	0	—7

Runs batted in—Boley 1, Earnshaw 2, Foxx 1, Orwoll 2, Speaker 1, Collins 1, Blankenship 2, Clancy 1, Mostil 2, Redfern 1.

Two-base hits—Boley, Cochrane, Simmons 2, Orwo

Thrills of Ocean Race Told by Girl on Elena; Four More Yachts Reach Spain

MISS BELL RELATES YACHT RACE THRILLS

Once Thrown Out of Bunk When Storm Hit Elena, King's Cup Winner.

HOW REFRIGERATOR CUT UP

Refused to Function, Then Changed Mind Suddenly and Froze All Food Solid.

MASCOTS BECAME SEADOGS

Terriers Slow in Getting Used to Ship—Radio Battle With Rival —Old Suits for Sails.

By HELEN G. BELL,

Special Correspondent for The New York Times on Board the Elena.

Special Cable to THE NEW YORK TIMES.

SANTANDER, Spain, July 25.—Elena has won the transatlantic race to Spain, crossing the finish line at 3:15:22 today, after a voyage of two weeks, two days and twenty-one hours.

We have enjoyed every kind of weather except snow, and after an eventful trip our labors now are fully rewarded. It was a glorious experience over every one of the 3,055 miles. During most of the trip the weather was excellent, but for three days, beginning on July 14, Father Neptune treated us to a real storm.

It began with a fresh racing breeze and a rough quartering sea, so that by 4 P. M., when our jib topsail carried away, our troubles had begun. The ship heeled over until the lee rail was awash and now and then as she shipped seas over the stern the water raced down the scuppers.

Black Clouds Cover Sky.

When I turned in for the night the sky was covered with ominous black clouds. The sea seemed infinitely large, while our little boat had shrunk in size since we left New York. At 4:30 A. M. heavy squalls struck us unexpectedly with terrific force and the wind, with a velocity of forty to fifty miles, made us heel over so that the gauge registered 25 degrees. The lee rail was buried under two feet of water.

I was sleeping soundly at the time, but awoke suddenly to find myself lying jammed up against a bureau across the room from my bunk. The reason for this rude awakening was that I had been thrown clear over the canvas strip attached along the bed to prevent just such an accident.

On deck men rushed back and forth, working frantically to furl the topsails while a blinding downpour of rain added to the discomfort of the situation. The strain on the rigging was terrific. At any moment something might give way, but when the canvas was reduced Elena rode out the storm well and the worst of the squall blew itself out at 9 o'clock.

Elena proved herself a splendid rough weather boat and made excellent progress with all headsails furled, logging as much as twelve knots an hour when held within four points of the wind. She also was remarkably dry, as the wooden covers, screwed over the skylights before we left New York to prevent the glass being smashed in a storm, were not needed.

In Oilskins All the Time.

It was necessary, however, to keep everything tightly closed as a precaution and to wear oilskins continuously because of the spray which came over the bow every time Elena buried her nose in a wave.

The slant of the boat was so great that the electric refrigerator refused to work and we were obliged to salt down the meat in order to keep it from spoiling.

Most of the time, however, the weather was fine, the sea blue and the breeze, generally from the southwest, light. The greatest entertainment was provided by Nip and Tuck, the two wire-haired fox terriers we took along as mascots. The names were given to them so that if the race was nip and tuck between us and the Atlantic we would have both of them with us.

Nip developed sealegs very soon, but Tuck took some time to acclimate himself. By the time the storm was over, however, both had become regular seadogs. Tuck still objected to the slant of the deck, but recovered sufficiently to have a tug of war with the mainsheet. Nip seemed worried because he couldn't find any place to bury bones and none of the works on navigation which we had aboard gave dogs afloat any advice on the subject.

Close Race at Start.

The first three days out, in some ways, were the most interesting. It was a close Long Island Sound race, for the Atlantic was continually in sight. The race started with a gentle breeze from the west, and as predicted Elena proved herself a wonder in light airs. She soon was miles ahead of the others and maintained her lead for a whole day, although the wind had become fresh and steady.

When it registered twenty-five knots, however, our balloon jib-topsail split and had to be taken below for repairs. During the three hours needed for this the Atlantic came up and passed us. When our jib was reset we passed her in turn so closely that we took her wind and we could see her sails shaking.

Later the wind increased and our jib split again, this time even more severely. Although this sail had passed expert inspection before leaving New York it evidently had been attacked by dry rot and should have been replaced before the race. The sailors in the main cabin worked two days and two nights repairing it.

The demand for light canvas became so great that the chief steward contributed some old duck uniforms for patching, the brass buttons first being removed. Another balloon jib carried for port-to-port racing along the Spanish Coast, was pressed into service, but in two hours it split clear across.

While these results were taking place, the Atlantic crossed us and finally disappeared from sight during the night although, judging from radio reports, we soon regained our lead.

Besides having trouble with our light sails, we suffered continually from chafing of the rigging. It is incredible how soon both rope and wire rigging tend to give way in ocean sailing despite constant watching.

I will not soon forget the excitement when the balloon staysail halyard snapped with a noise like the crack of a pistol and the sail, 100 feet high and 45 feet wide, shot out to leeward. As the middle watch raced across the deck, which was the ceiling of my room, to catch the sail before it tore, it sounded like thirty men.

Except for the Atlantic we saw only four boats during our trip, three steamers in the distance and one freight schooner, which evidently had suffered from the same storm as ourselves, for her foremast had been snapped off near the deck. Otherwise the only signs of life were one shark, two swordfish, dozens of porpoises playing around the boat, some schools of flying fish and five whale.

On one occasion the lookout shouted "whale ahead." We turned the Elena just in time to see it cross directly in front of our bow, near enough to make us speculate on the consequence if we had hit it.

Provisions Last Well.

Our provisions lasted well except that the refrigerator failed us during the storm and worked too well another day, freezing some lemons and cucumbers solid. As the fresh water supply was the chief care, on the fifth day out we began boiling our potatoes in salt water.

Such rigid economy was being practiced in the fo'castle that the mate said the sailors made every drop of water do the service of a bucketful. The way the water supply proved adequate, especially as the tanks were replenished during the storm by some sixty gallons of rainwater bailed ou of the lifeboat covers and out of canvas spread under the main boom.

The chief topic of conversation allways was "Where is the Atlantic?" The yachts exchanged positions by wireless when no advantage could be gained by such information, but ordinarily the locations were kept a dark secret. The attempts of the two wireless operators to get the expected information from each other without giving any proved very amusing. Each boat, of course, was anxious to find out what kind of wind the other was having.

"What kind of weather have you found?" the Elena would question.

"I don't know. What about yours?" the Atlantic would answer.

"Haven't the slightest idea," your operator would reply.

"What time have you?" would come from the Atlantic, realizing that our actual time would give away our longitude.

Our operator would give Greenwich time, and so the game would go on.

The end of the race was as exciting as the beginning. When about 700 miles from Spain we encountered an exasperating period of calm. The Elena wallowed around in a windless sea, while her sails slatted uselessly. This was all the more annoying as we believed ourselves slightly in the lead and imagined our rivals might not be sharing our hard luck. We pictured the Atlantic and Guinevere enjoying a lovely breeze and eating up the distance between us.

At last a strong northerly wind sprang up and we started for Spain like a streak, thrusting our bow through the waves and scattering the spray grandly. The evening before we finished we received radio information to the effect that the Atlantic was thirty-four miles astern and the Guinevere close behind it. Our log showed that at that time we had sailed 3,400 miles and the thirty-four miles between us seemed no great margin.

However, we crowded on all sail and ran for the line. The next morning we sighted land and were welcomed by numerous fishing boats blowing whistles to salute us and crews shouting and clapping their hands.

Our greatest desire, of course, was to make sure that our rivals had not slipped away from us, but the captain of one of the little fishing smacks shouted "Niña," so we knew that the smaller yacht Niña already had arrived, while in our class Elena was first.

When the line was crossed we were welcomed by a small motor yacht, on which His Majesty the King of Spain and Her Majesty the Queen came out to meet us, and another craft which had the American Ambassador on board.

Vitesse, Defender, Captures Second George Cup Yacht Race

ROCHESTER, N. Y., July 25 (AP).—Taking advantage of a slight breeze on the last leg of the course, Vitesse, Rochester Yacht Club, the defender, passed Kathea II, Watertown, to win the second race of the three-day contest for the Silas George Cup for Class R boats on Lake Ontario. The Kathea II, victor yesterday, now leads with 8 points, Vitesse is second with 7, Acadia, Royal Canadian Yacht Club, Toronto, has 5; Diana, Kingston, 3, and Barbara, Oswego, 2. Vitesse covered the eighteen miles in 2:57:29. Kathea II led today until Vitesse forged ahead after the last turn.

FOUR MORE YACHTS FINISH OCEAN RACE

Atlantic and Then Guinevere Arrive in Spain to Find the Elena Already There.

MOHAWK AND PINTA ARE IN

Pinta, Although Third, Takes Second Place in Queen's Cup Division Because of Its Handicap.

By LANSING WARREN.

Special Cable to THE NEW YORK TIMES.

SANTANDER, Spain, July 25.—"I am the King of Spain," said King Alfonso, as he stepped on board the Niña yesterday afternoon into the middle of a tanned and hardened barefooted group of college men.

Their great adventure was over and they had won with their little craft, not only from their competitors, but over 3,055 miles of ocean, gales, calms and headwinds. After having been alone so long, there was something embarrassing about being received by thousands of people on a heterogeneous fleet of fishing smacks, tugboats, rowboats, cruisers, gunboats and private launches, all of them bedecked with every kind of bunting.

Then the climax came. An elegant little launch slipped alongside and as an anchor was dropped a slim figure in white yachting costume stepped aboard. He smiled broadly at the assembled group and, like Lindbergh arriving at Le Bourget, announced his name and title in case it should not be known.

Bare Feet Shuffle.

The bare feet shuffled on the deck. There was a moment's pause and then young Elihu Root replied: "We had recognized your Majesty."

That was the manner in which the Niña came to port in Spain. Within a minute the King had introduced himself in this informal fashion and he soon was talking as a yachtsman to a yachtsman with Skipper Hammond and all the members of the crew.

The weather, the course, distance of each day's run, how they came to make their landfall, their rig and how they managed to get acquainted with all their twenty-six sails, all these things were discussed in a quick conversation between experts, while the harbor clamored its welcome.

The Queen, too, came aboard to greet the winners, bearing her beautiful gold cup. She shook hands with every member of the crew.

The Niña's twenty-four-day trip was not without adventure, for on July 14, Mr. Hammond said, she ran into a heavy easterly wind which blew into a gale and on July 17 she was forced to shorten sail and heave to all night.

"While we hove to," Mr. Hammond said, "one big wave swept over the entire ship, Lombard, who was forward, shouted a warning so that all hands got out of the way, but the water nearly swirled me out of the cockpit."

Radio a Big Help.

The radio receiving set worked perfectly and contributed greatly to the success of the yacht, as it always was possible to obtain the time over it and check the chronometer. "We carried all the sail we could," Mr. Hammond said, "but we did not drive the yacht and we shortened said whenever the weather was heavy." The Nina was pounded some but kept dry below and the crew, working three shifts, was able to have regular sleep and meals.

"It was a great trip and a great experience," was the unanimous opinion, "and the only bad part was lying in a calm waiting for a wind."

"It was a good cruise, but there was too much calm," was the comment of Charles Francis Adams, famous American skipper, when he brought Lambert's schooner Atlantic plunging over the line today with all sails set at a twelve-knot clip to take second in the race for the King of Spain's Cup.

The little Mohawk, the scratch boat of the small class, had finished an hour earlier, but it was doomed to last place as the Pinta, with an eighteen-hour handicap, had been passed by the Atlantic twenty-five miles down the coast.

The Atlantic, when the breeze freshened, also had passed the Guinevere on the last stretch. For a week the Atlantic had searched in vain for the heavy weather which in 1905 bowled her across the ocean in twelve days to win the Kaiser's Cup.

"We never had more wind than we wanted and half the time we had hardly sufficient to shove us," said Adams, "but just the same it was a wonderful cruise and if we hadn't been racing it would have been perfect."

The Atlantic at least had the joy of a rollicking finish, for with whitecaps on all sides and a stiff wind heeling her over till her lee rail was awash, she tore past the stake boat a noble sight to behold.

The Mohawk stole a march on the dopesters as she hadn't been sighted with the other becalmed boats along the Western coast, and her sudden appearance was a surprise. Her crew of bearded students looked like a pirate band as the yacht entered the port, but after quick shaves and a change from their outlandish garb they made a presentable showing when receiving the King's congratulations.

They, too, complained of too little wind but described in glowing terms their nights at sea with the porpoises playing about their craft in shimmering gleams of phosphorescence. None of the boats thus far arrived seems to have experienced the squall which hit the Rofa, but found the heaviest going in an easterly gale on this side.

Today was a gala fête in honor of the American yachtsmen. The banks and stores were closed and a great fiesta was staged at the bullring.

The American boys were lionized wherever they went, and the international throng was increased by the arrival of a squadron of twenty-six vessels, cruisers, destroyers and submarines of the French fleet.

Guinevere Reaches Port.

SANTANDER, Spain, July 25 (AP).—The schooner Guinevere, owned by Edgar Palmer of Princeton, N. J., finished her course in the transatlantic race at 7:01 tonight. She was contesting in Class A for the King's Cup, won yesterday by the Elena. The Guinevere was third to that vessel and the Atlantic.

The Atlantic, owned by Gerard B. Lambert of Princeton, N. J., and winner of the ocean race in 1905 for the Kaiser's Cup, arrived at Santander at 2:04:35 this afternoon, the second to arrive in the A class.

The Mohawk, scratch boat in the B class for yachts under 55 feet waterline, came in this morning at 11:05 o'clock. She was well behind the winner of that class, the Nina, which finished yesterday ahead of both fleets. The remaining contestant among the small yachts, the Pinta, has an allowance of about eighteen and one-half hours over the Mohawk, giving her until 5:35 A. M. tomorrow for a chance at second place.

Great Enthusiasm Shown.

Although interest in the race as a contest died out after the triumphs of the Nina and Elena there was plenty of welcoming noise and color in the harbor today. Yachtsmen from all points, motor boats and tugs awaited the arrivals and there was great animation at the local yachting club, where the trophies are displayed.

The Pinta, owned by William J. Curtis Jr., arrived tonight at 8:42. Although the third and last of the small yachts to make port it gains second place in the race, Class B division, because of a time allowance over the Mohawk.

The gala aspect of this port was considerably enhanced when a French fleet of 28 war vessels entered the bay. They anchored with a crashing thunder of salutes that out-dinned the best efforts of the yachting cannon and tug whistles in behalf of the racers.

Among American yachtsmen there is considerable doubt as to whether they will be able to remain here for the coastal regattas. Most of them have other sailing engagements, a fact which has caused great disappointment in Spanish yachting circles.

Calls Mohawk the Best.

The crews of the yachts coming in today reported much the same experiences with weather and sailing conditions as did their predecessors. The Mohawk had an uneventful trip and despite the margin by which she was beaten her owner, Dudley F. Wolfe of Boston, still considers his boat the best small vessel afloat.

Lambert, owner of the Atlantic, said that everybody aboard his vessel was well but that all were tired. He said that the Elena had caught more favorable winds on the way across to give her her big margin of victory. In the last few days of the voyage the Atlantic fairly foamed through the water. She logged 290 miles on one day and for a time recorded a speed of more than 17 knots.

Mr. Lambert said the entire trip was as pleasant as could be imagined except when the wind dropped to nothing and left the crew fuming and whistling for a breeze.

Two Yachts Are Left.

All the yachts in the race now have reached port except the Azara, owned by G. E. Baker, and the Zodiac, the property of Robert W. Johnson. Both these craft are in the King's Cup, or larger division, in which all the craft competed from scratch. They have not been reported but are expected in port soon.

All the yachts in the Queen's Cup Division have reported at Santander with the exception of the Rofa, which was lost at sea after all hands had been taken off by a tanker.

JOY YACHT VICTOR; 194, A RECORD, SAIL

Biggest Fleet of Year Competes at Larchmont as Ratsey's Star Boat Wins.

13 IN CLASS DISQUALIFIED

Only Six Recognized at Finish, as Others Beat Gun—Tycoon Also Scores.

Special to The New York Times.

LARCHMONT, N. Y., July 25.—The weather took a turn for the better this afternoon to the full satisfaction of the Long Island Sound yachtsmen who participated in the fifth day of the Larchmont Yacht Club's race week. The elements smiled on a record fleet of boats by sending the best breeze of the week, and it was ample reward for skippers and crew, who during the first half of the classic event had been doing little else than drifting.

A fleet of 194 sailing craft, the greatest number of boats to turn out during race week in several years and a record for this season on the Sound, filled their sails with a steady wind that proceeded from various points between north and west. It made for good racing in all of the classes.

For the first time since Race Week started, last Saturday, the boats sailed their full courses. For various classes the first leg stretched to Greenwich Point, Captain Island Light, Parsonage Point and Scotch Cans. Then they crossed the sound to Old Neck, Matinicock, Motts and Weeks Points.

All Finish Within Hour.

Every boat of the fleet finished within an hour, adding to the burdens of the committee which had trouble in large quantities at the start of the race. Unable to gauge their distances accurately, or forced by heavy traffic, some of the boats anticipated the starting gun and in one instance there was a collision involving a half dozen craft.

Crowding up to the starting line, all but two or three of the nineteen even numbered Stars went over before the signal. In their attempts to put about, they pushed the boats to their windward in the direction of the committee boat. G. L. Bergen's Mist and F. W. Teves's Catherine collided with George Corry's Little Dipper and all three of them crashed into a scow moored back of the committee boat. No damage resulted.

Only a few of those which overstepped the line bothered to make a new start. Thirteen of them were disqualified for this oversight and only six were recognized at the finish. Colin Ratsey's Joy was the first boat and Robert F. Reybine's Orion second.

The Tycoon, twelve-meter sloop owned by C. D. Mallory, managed to get more from the breeze than Charles L. Harding's Anitra, one of the Eastern entries in the regatta. Burt Hart was at the tiller of the Tycoon and he worked out a good start, holding it all the way around but not without threats from the Anitra.

Bob Mahlstedt, as usual, was another winner. His Mirage maintained a fast pace in the Larchmont O Class after a good start. H. C. Kendall Hester's Celeritas, which quite often scores in the class, was third and last. Robert Jacob came out this afternoon and took the tiller of the Nimbus and sailed into second place.

The ten-meter boats gave promise of a great race when all ten of them got off as one. Carroll Alker worked out a lead and was running in front at the finish. Fred Page in Narcissus was close behind and the rest of them were fairly close after a beat up to the finish mark.

Loke Loses Her Lead.

The eight-meter one-design boats had a great battle, with Loke well to the weather side at the start and working out a good lead on the others. Somewhere around the course, she was overtaken and Briggs Cunningham, who sailed her, was fifth. Margaret F IV, sailed by John Mahlstedt and Cary Woiradt, stole the honors, with Adrian Iselin's Ace a close second.

The summaries:

CLASS M.

Start 1:50 P. M. Course, 19¼ Miles.

	Finish.
Yacht and Owner.	H.M.S.
Prestige, H. S. Vanderbilt	4:39:01

TWELVE-METER CLASS.

Start, 1:55 P. M. Course, 13¼ Miles.

Tycoon, C. D. Mallory	4:00:13
Anitra, C. L. Harding	4:01:22
Isolde, H. L. Maxwell	4:04:00
Iris, W. A. W. Stewart	4:10:14

N. Y. Y. C.—40-FOOT CLASS.

Start, 2 P. M. Course, 13¼ Miles.

Rowdy, H. S. Duells	4:08:14
Marlies, E. I. Cudahy	4:09:06
Mistral, W. B. Bell	4:13:15
Pampero, H. K. Harding	4:15:54
Typhoon, H. G. and E. H. Leslie	4:21:55

LARCHMONT O CLASS.

Start, 2:05 P. M. Course, 13¼ Miles.

Mirage, R. A. Mahlstedt	4:09:13
Nimbus, Robert Jacob	4:11:40
Celeritas, H. C. K. Hester	4:14:36

TEN-METER CLASS.

Start, 2:10 P. M. Course, 13¼ Miles.

Valencia, C. B. Alker	4:22:33
Narcissus, F. S. Page	4:23:30
Revenge, Carlisle	4:23:41
Dragon, Ralph Ellis	4:24:22
Nautilus, J. H. Ottley	4:25:10
Branta, G. G. Milne	4:25:51
Raeburn, L. R. Wray	4:30:23
Esquila, F. W. Saunders	4:26:33
Falcon, Gilbert Ottley	4:28:33
Synthetic, J. B. Dunbaugh	4:28:45

EIGHT-METER ONE-DESIGN CLASS.

Start, 2:15 P. M. Course, 13¼ Miles.

Margaret F. IV, Lawrence Fisher	4:36:02
Ace II, Adrian Iselin II	4:36:33
Alenda, Harold Tobey	4:39:00
Silhouette II, R. H. Amberg	4:39:28
Loke, Bedford and Cunningham	4:40:33
Taurus, Insley and Hagen	4:44:06
Nymph, T. J. S. Flint	4:45:41
Alala, N. S. Corwin	4:51:00

N. Y. Y. C.—30-FOOT CLASS.

Start, 2:20 P. M. Course, 13¼ Miles.

Mermaid, Lee Pride	4:45:31
Alera, H. F. Whitney	4:46:09
Atair, C. T. Stork	4:46:56
Bansai, Edmund Lang	4:47:06
Triole, C. B. Alker	4:47:36
Fiji II, unknown	4:49:42
Interlude, M. R. Smith	4:50:51

SEAWANHAKA SCHOONER CLASS.

Start, 2:25 P. M. Course, 13¼ Miles.

Seven Seas, Van S. Merle-Smith	4:38:57
Nokomis, Rodney Hitt	4:47:34
Nadji, L. de Forest	4:49:03
Flytle, H. G. Wellington	4:49:04
Venturer, J. B. Shethar	4:51:16

HANDICAP CLASS, DIVISION 1.

Start, 2:25 P. M. Course, 9½ Miles.

Spindrift, J. E. Hanson	4:21:39
Young Miss, L. B. Schwarzz	4:26:50
Azor, C. A. Marsland	4:31:01

Corrected times—Spindrift, 1:56:38; Young Miss, 1:59:04; Azor, 2:01:31.

CLASS R.

Start, 2:30 P. M. Course, 9½ Miles.

Bob-Kat, R. B. Meyer	4:24:13
Alert IV, D. J. Wilman	4:24:53
Astrild, Carl Tucker	4:27:20
Doress, C. L. Farrand	4:30:34

EIGHT-METER OPEN CLASS.

Start, 2:30 P. M. Course, 13¼ Miles.

Galrise II, George W. Gair	4:54:15
Sunny, Johanna Schiott	4:54:58
Bangalore, Wilder Gutterson	4:57:42

HANDICAP CLASS, DIVISION 2.

Start, 2:35 P. M. Course, 9½ Miles.

Robin Hood III, George Gartland	4:31:36
Sally IX, J. J. Slavin	4:32:35
May Queen, H. D. Savage	4:34:16
Fifi, L. B. Marvin Jr.	4:34:58
Acadian, F. E. Raymond	4:39:20
Kim, W. J. Masterson Jr.	4:39:52
Ethel II, A. D. Warwick	4:46:57

Corrected Times—Sally IX, 1:35:00; May Queen, 1:55:11; Fifi, 1:56:08; Robin Hood III, 1:56:26; Acadian, 1:59:05; Kim, 2:01:22; Ethel II, 2:03:12.

SIX-METER CLASS.

Start 2:40 P. M. Course, 7½ miles.

Priscilla, Johnson DeForest	4:19:08
Naiika, Roderick Stephens	4:19:47
Lea, F. E. R. Nichols	4:19:49
Roulette II, J. S. Carreau	4:20:42
Clytie, H. B. Piant	4:21:12
Loki, Sherwood & Mills	4:22:58
Noreg, C. N. Thorling	4:23:09
Bally Hoo, L. G. Young	4:23:52
Paumonok, Louis Kenedy	4:30:39

CLASS S.

Start, 2:45 P. M. Course, 7½ Miles.

Red Jacket, unknown	4:30:18
Senta, Daniel Bacon	4:30:46
Whim, J. R. Ward	4:31:35

VICTORY CLASS.

Start, 2:30 P. M. Course, 7½ Miles.

Black Jack, T. S. Clark	4:29:05
Carry On, H. L. Curry	4:29:40
Flapper, John Muhifeld	4:31:40
Gopher, W. B. Ehmer	4:31:43
Avanti, F. B. Wadelton	4:32:17
Nike, S. C. Steinhardt	4:32:27
Reveille, C. L. Smith Jr.	4:33:04
Blue Jacket, Harvey Conover	4:33:10
Vindictive, R. W. Fraser	4:33:26
Zora, S. G. Thayer	4:35:22
Otronto, H. W. Jackson Jr.	4:42:46

INTERCLUB CLASS.

Start, 3:00 P. M., Course 7½ Miles.

Ermar, D. H. Cowl	4:41:16
Bozo, A. F. Broderick	4:41:37
Blue Streak, Ralph Manny	4:41:41
Ahab, E. A. Sachs	4:42:42
Triton, Bennett Fisher	4:43:31
Opal II, C. H. Appleby	4:44:27
Jane, Frederick Gade	4:45:02
Jester, T. S. Scholl	4:45:54
Aileen, Cornelius Shields	4:46:20
Bronco, Sealy Newell	4:46:22
Poppy, A. W. Rossiter Jr.	4:46:24
Anne, Walter Benson	4:46:30
Sayonara, H. S. Hendricks	4:47:09
Arclay, W. W. Shaw	4:47:09
Bandit, Samuel Wetherill	4:47:57
Wee Betty, G. L. Labrancha	4:48:22
Shorty II, Edith and Helen Wills	4:48:25
Chinook, George Lauder Jr.	4:48:46
Alberta, Lawrence Marx	4:49:36
Ginette, C. A. Kuehnle	4:49:40
Merrywing, Louis Carreau	4:50:11
Skylark, G. V. Smith	4:50:28
Chicks, H. A. Alker	4:50:32
Bobbill, R. A. Goelier	4:50:39

STAMFORD ONE-DESIGN CLASS.

Start, 3:15 P. M. Course, 8 Miles.

Loon II, R. R. Hall	4:05:04
Hawk, J. D. Fox Jr.	4:05:09
Virginia, Geer Morton	4:07:40
No. 10, unknown	4:16:37

PEQUOT INDIAN CLASS.

Start, 3:15 P. M. Course, 8 Miles.

Klowa, E. A. Jennings	4:13:41
Wadun, B. G. Warner	4:14:28
Mokomis, M. Mathieson	4:15:00
Uncas, J. Schiott	4:16:12
Tap-a-Wan, A. H. T. Banzha	4:16:53
Manitou, R. H. Williams	4:17:55

INDIAN HARBOR PIRATES.

Start, 3:20 P. M. Course, 2¼ Miles.

Penzance, Lloyd Makepeace	3:49:16
Yo-hoo, Frederick Baxter Jr.	3:50:23
Loot, Louise Kunhardt	3:50:23
Billy Bones, Mary Plunkett	3:50:45
Captain Kidd, Warren Snow	3:57:05
Hobo, Harold Ingram	3:57:15
Galvez, Sam Townsend	3:57:29
Tobasco, Ray Vekroff	3:59:05

LARCHMONT BULLSEYES.

Start, 3:20 P. M. Course, 2¼ Miles.

Bull Pup, Douglas Adamson	3:50:10
Bull Frog, Edgar Whiting	3:52:30
Bull Head, Sarah Whiting	4:00:05

WEE SCOTS.

Start, 3:20 P. M. Course, 2¼ Miles.

No. 52, unknown	3:52:22
Scotty, K. B. Millett	3:53:21
Oree, W. Finsthwait	3:53:10
Anti-Semina, John W. White	3:55:00
Polaris, E. H. Roper	3:56:50
No. 54, unknown	3:56:35
Ian, R. W. Carrick	3:56:45
Angus, Maus Darling	3:56:46
Etra, Jack Keahan	3:57:00
No. 33, unknown	3:58:15
No. 10, unknown	3:58:20
No. 12, unknown	3:58:49
Wee Bean, Bill O'Connor	4:00:25
No. 51, unknown	4:00:43
Bee, E. T. Butler	4:05:20
No. 124, unknown	4:07:08
No. 18, unknown	4:09:50
No. 24, unknown	4:11:53

STAR CLASS, EVEN NUMBERS.

Start, 3:10 P. M. Course, 8 Miles.

Vega, Duncan Sterling Jr.	4:49:22
Lucky Lind, M. J. and A. T. Williams	4:49:57
Ardara, D. E. Starring	4:50:05
Phenix, P. H. Van Winkle	4:50:39
Milky Way, B. L. Linkfield	4:51:12
Irex, E. A. Ratsey	4:51:29
No. 548, George Aitken	4:51:37
Nelenil, J. W. Smith	4:51:40
No. 299, J. J. Ghanon	4:51:47
Tempe II, S. L. Adler	4:52:06
Gold Star, G. W. Van Schaik	4:52:39
South Wind, R. L. W. Curtis	4:53:44
10, Brigid Keough	4:55:11
Marianna, E. E. Campbell Jr.	4:55:41
Stubby, unknown	4:55:54
Peacock, E. C. Sturges	4:55:58
Bandit, S. L. Vanderpoel	4:56:03
Black Star II, Meade Minnegerode	4:59:29

STAR CLASS, ODD NUMBERS.

Start, 3:05 P. M. Course, 8 Miles.

Joy, Colin Ratsey	4:44:17
Orion, R. F. Reybine	4:44:38
Argo, Agnew Fisher	4:47:47
Little Dipper, G. A. Corry	4:48:33
Dione, J. W. Dayton Jr.	4:48:57
California, Joseph Bullard	4:49:23
Colsen, Lucl and Helen Bedford; Catherine, F. W. Teves; Little Bear, J. B. Robinson; Hebe, C. J. M. Henderson; Buddy, H. T. Walden Jr.; Zephyr, J. R. Pflug; Aeriel, D. L. Coursen; Queen of Hearts, J. McDonald; Peggy Wee, N. P. Weed; Scorpio, P. L. Reynell; Starlez, E. M. Levanion; Star-Buck, John Starbuck, and Miet, G. L. Bergen, disqualified for premature start.	

HANDICAP CLASS, DIVISION 3.

Start, 2:53 P. M. Course, 8 Miles.

Cricket, George Granberry	4:38:55
Blue Goose, W. D. Hatch Jr.	4:40:11
Walrus, D. H. Prapwell	4:46:05
Vagabond, unknown	4:55:08

Corrected Times—Cricket, 1:38:55; Blue Goose, 1:44:13; Walrus, 1:46:34; Vagabond, 1:57:35.

HANDICAP CLASS, DIVISION 4.

Start 235 P. M. Course, 4 Miles.

Nike, H. C. Ferrin	3:40:38
Runaway Girl, E. J. Beuret	4:01:58
Vamp, F. L. Minetrs	4:03:07
Three Bells, R. E. Symmers	4:04:34
Tam o' Shanter, C. B. Nicholson, D.N.V.	4:05:00

Corrected Times—Nike, 0:54:30; Three Bells, 1:04:56; Vamp, 1:05:07; Runaway Girl, 1:05:20.

BOVEE WINS SIXTH IN ROW.

Eastern Roque Champion Beats Huot and Miner in Title Play.

Special to The New York Times.

PHILADELPHIA, July 25.—Roy E. Bovee of the Quaker City Club, defending champion, won his sixth straight match in the Eastern States roque tournament here today and virtually clinched his fifth straight title.

Bovee first disposed of George Huot of Chicopee Falls, Mass., and then downed J. D. Miner of East Greenwich, R. I. The score in both matches was 32 to 5. Huot overwhelmed J. C. Walton of the Quaker City Club, 32 to 4, and E. G. Heigle of Philadelphia beat Miner, 32 to 27.

S. B. Prentice of Providence, after defeating W. L. Hoppock of the Quaker City Club, twice, 32 to 5 and 32 to 7, was later beaten by Hoppock in a second division match, 32 to 24.

Lacrosse Victor at Olympics To Become World's Champion

AMSTERDAM, July 25 (AP).—Although lacrosse is not officially on the Olympic championship program, being listed merely as an exhibition event, the American and foreign authorities agreed jointly to award recognition as world's champion in that sport to the winner of the three-cornered contest involving Johns Hopkins College, representing the United States, and the teams from Great Britain and Canada. These three teams are regarded as representative of the best aggregations of the game. The Americans probably will be installed as favorites. The United States will play Canada first on Aug. 5. The next day the Americans will meet the British team, while Canada and Great Britain will play Aug. 7.

Interesting Log of the Winning Yacht Elena

Wireless to THE NEW YORK TIMES.

SANTANDER, Spain, July 25.—William B. Bell, owner of the yacht Elena, which won the King's Cup in the race from New York to this port, gave to THE NEW YORK TIMES correspondent today the essential extracts from the Elena's log with the comment, "Log entries don't make sensational reading."

Lovers of the sea and nautical enthusiasts, however, will not fail to get some thrills from the laconic style of the document, which follows:

July 7; 8 A. M.—Remainder crew boarded ship 10:30. Proceeded to starting line under tow 11:45. Arrived off starting line 2 P. M. Manoeuvring around starting line; light variable airs; calm, moderate easterly swell. At 2 P. M., Daylight Saving Time, starting signal given by committee boat. At 6:32 P. M.—G. M. T. 6:20—Fire Island Lightship at 1¼ southeast and south magnetic. Light southwest wind. Moderate easterly swell. Fine and clear.

July 8; 4 P. M.—Yacht Atlantic abeam. Light S. W. winds. Smooth sea. Moderate easterly swell. Fine and clear. Day's run 169.

July 9; 5:45 A. M.—Main balloon halyards carried away. Sail taken in. Moderate S. W. wind. Fine and clear. Day's run 263.

July 10; 2 P. M.—Set ringtail. At 7 P. M. took in ringtail. Light S. W. winds. Small sea. Fine and clear. Day's run 233.

July 11 — Light northerly wind. Smooth sea. Fine and clear. Day's run 195.

July 12—Light variable winds. Small sea. Fine and clear. Day's run 99.

July 13—Fresh breeze. Rough quarter sea. Fine and clear. Day's run 282.

July 14—Fresh breeze. Rough quarter sea. Overcast. At 9:45 P. M. topsail sheet carried away. Day's run 279.

July 15—Strong to light southerly winds. Rain and squally. Wind hauling southerly. Fore and main topsails—first half watch. Confused sea; partly rain; ugly appearance—second half watch. Good stiff S. E. wind. Rough sea. Day's run 265.

July 16—Strong to moderate wind shifting to S. E. Overcast. Strong S. S. E. wind. Rough sea. Day's run 236.

July 17—Light S. E. air. Moderate head swell. Fine and clear. Day's run 158.

July 19—Light S. E. airs. Fine. 120.

July 20—Light airs. Calm throughout watch. Day's run 57.

July 21—Light breeze. Heavy swell. Overcast. Day's run 86.

July 22—Light northerly winds. Moderate sea. Fine and clear. Day's run 117.

July 23 - Fresh southerly breeze. Rough sea. At 9:30 A. M. took in jibtopsail; 10 A. M. took in fore and main topsails. From fresh to strong southerly. Rough sea. Shipping heavy sea forward. Day's run 268.

July 24—Moderate northerly winds. Moderate sea. Fine and clear. At 5 A. M. set jibtopsail. Fresh breeze. Small sea. Day's run 246; to go 23. Crossed finish line 3:15 P. M. First over line in our class.

GREYHOUND RACING

10 Thrilling Races Every Night Rain or Shine. Except Sunday For 30 Nights

Beginning Friday, July 27 at Staten Island Track Dongan Hills

First Race 8:30

Admission $1.00—No Tax

Special Times Square Buses Direct to Grand Stand

Here Is The Sale You've Been Waiting For

It includes our choicest business suits. Nationally-known brands. Finest fabrics, latest styles, perfectly tailored. Wide selection in blues, greys and browns. All sizes.

$50 Grades $23.50 $70 Grades $33.50

Golf Knickers (Extra fine) $5.95 Reg. $12 to $10

Imported Golf Hose $1.95 Reg. $4

Oxford Shirts (Blue or White Collar Attached) $1.95 Reg. $3

The Fleetwing Is Won by Happy Argo at Empire City Track

HAPPY ARGO FIRST IN THE FLEETWING

Carrying Topweight of 128 Pounds, Beats Ramoneur by 1½ Lengths at Yonkers.

RULED FAVORITE AT 7 TO 5

Dicing Runs Third in the Six-Furlong Dash—Djinn Scores Again and Is Claimed.

By BRYAN FIELD.

Making his first start since the Carter Handicap, Happy Argo, the imported colt from the Kershaw Stable, won the Fleetwing Handicap at Empire City yesterday afternoon. This five-year-old raced as if pleased to be out for a gallop, and had a length and a half on J. L. Holland's Ramoneur at the finish.

It is true that Georgie Fields had to ride for all he was worth in the stretch to get Happy Argo in front and keep him there, but the veteran that Max Hirsch sent to the post was well able to withstand the drive and set at ease the hearts of the many players who had made him the 7 to 5 favorite.

The time over a good track was 1:09 2-5 for the short six furlongs course and the victory was worth $4,190. Dicing, from Lee Rosenberg's stable was third.

Early Pace Is Fast.

The early pace was fast after a good start, but, even so, Happy Argo carried his top weight of 128 pounds with an ease that gave assurance to his supporters. Gifford A. Cochran's Nusakan, with only 112 pounds up, set the early pace and led down the backstretch, with Ramoneur about a length or two behind. It was alongside this one that Fields laid Happy Argo until he was ready to go.

Happy Argo was ready to go on the turn and there was little to stop him when set down. In addition to having the speed, Happy Argo saved ground, so that the others were struggling to keep up while the Argosy-Happy Hours horse was still going along easily. Nusakan's speed soon gave out and he began to drop back.

In the stretch, when Happy Argo went out in front, Ramoneur was still in the running and held to the pace so closely that Fields rode out Happy Argo to win. Dicing outgamed Leonard B. to take the short end of the purse by a head. Nusakan, which was the second choice in the betting, continued to fall back after his early rush and finished last.

Sun Forward, J. P. Smith's consistent four-year-old gelding, scored his third successive victory in capturing the Sound Beach Purse, the secondary feature. This son of Sun Briar showed rare courage in standing a drive for much of the route of a mile and seventy yards. In beating Wee Burn and Hot Toddy last Friday, Sun Forward was under a drive a good part of the way and the running in the Sound Beach was in many respects a repetition of that effort.

Djinn Finally Claimed.

Djinn, that consistent colt of Mrs. Louise Viau's, won again in the opening race and is no longer the property of Mrs. Viau. Phillip Fenamore claimed this son of Omar Khayyam—Apparition for $2,000 and thereby hangs a tale.

Djinn beat a dozen other two-year-olds in the Arbutus Purse as if they were in a parade and he is the drum major leading them along. For the past couple of weeks he has been doing the same thing. The victory in the Arbutus was his fourth in succession at Empire City and always he has run in claiming races. But he was never claimed.

The underground information service at the race track, which is ostensibly posted on anything from next week's weather to how the International debt will be settled, sent out the whisper that Djinn had bad legs, bad knees, bad hocks, bad fetlocks, bad everything with which a horse must run.

"Yes, but how does he win so consistently?" asked the greenhorn.

"Oh," answered the wise ones, "that fellow Sandy McNaughton, who trains for Mrs. Viau, could make an ostrich run on one leg. He knows how to fix bad legs."

Sandy smiled more or less at the stories. But kept his own counsel and sent out Djinn for more winning efforts. But the colt wasn't claimed. Finally Phillip Fenamore sat up in the stand and watched this poor cripple make a show out of a field of good horses and decided that a horse that could win races on three legs was worth a lot more than a dozen horses which couldn't win on four legs. So Djinn passed from Mrs. Viau to Mr. Fenamore and it remains to be seen whether the wise ones are wise or whether Mr. Fenamore is wiser.

TIBER FOUR POLO VICTOR.

Defeats Rumson, 8-6, in Tourney for Sun Eagles Cups.

Special to The New York Times.

RED BANK, N. J., July 25.—In the initial match of the annual tournament for the Sun Eagles polo cups, presented by Max Phillips at the Sun Eagles Country Club at Eatontown today, the Tiber four captained by George Piperno, defeated the Rumson team, 8 goals to 6.

Conceded a handicap of one goal, Rumson took the lead in the first half, which ended 3 to 1, but was outplayed in the second half. Some pretty goal shooting by Gessford, Powell and Polstein featured the game.

The line-up:

Tiber Four (8).	Rumson (6).
1—George Piperno.	1—E. Caddis Plum.
2—Douglas Gessford.	2—C. B. Harding.
3—Charles Powell.	3—M. B. Metcalf.
Back—V. Polstein.	Back—C. V. Caesar.

SCORE BY PERIODS							
Tiber Four	0	0	1	3	3	1	8
Rumson	1	1	0	1	0	3	6

Goals—Tiber Four: Gessford 2, Powell 3, Polstein 2. Rumson: Plum 2, Harding 1, Metcalf 1, Caesar 1, by handicap 1.
Referee—Major Emil Engel.

Fifteen Leading Jockeys.

New York Mounts Only.

	Mts.	Wars.	2d	3d	Unpl.
L. Fator	146	42	20	13	66
L. McAtee	150	24	26	18	82
W. Kelsay	152	23	21	16	92
E. Watters	174	19	19	19	117
R. Workman	100	18	15	15	52
G. Rose	124	16	18	9	82
M. Garner	134	16	21	22	75
G. Schreiner	95	15	19	7	54
J. Burke	110	15	14	5	76
A. Pascuma	114	15	17	14	68
G. Fields	113	15	9	15	74
F. Moon	132	15	9	15	89
E. Sande	83	12	10	9	52
C. Watters	88	12	8	11	54
V. Petersen	41	9	2	4	26

EMPIRE CITY CHART

By The Associated Press.

Wednesday, July 25. Eighteenth day. Weather clear; track good.

5052 FIRST RACE—The Arbutus; purse $1,000; claiming; two-year-olds; five furlongs. Winner, ch. c., 2, by Omar Khayyam—Apparition. Trainer, S. McNaughton. Time—0:23⅘, 0:48, 1:02.

Ind.	Starters.	Wt.	P.	P.	St.	¼	½	¾	Str.	Fin.	Jockeys.	St.	Pl.	Sh.
(5044)	Djinn	113	3	1	1	½	½	1²	1²	Garner	5-10	2-5	1-4	
5028	Grand Prince	114	5	2	2	2¹	2²	2¹½	2¹½	Workman	10-1	4-1	1-2	
4962	Speedy Shaw	112	7	3	3	3½	3¹	3⁴	3⁴	Fields	7-1	2-1	1-2	
5034	Mae Quince	109	12	8	8	5⁴	4½	4²	4²	Kelsay	10-1	4-1	2-1	
5022	Sapura	117	6	6	6	6½	6²	5⁴	5⁴	Robertson	15-1	6-1	2-1	
5035	Pitiful	107	8	7	7	7½	8¹	6²	6²	Tarai	20-1	8-1	3-1	
(5022)	Command	112	9	9	9	10⁴	10½	7⁴	7⁴	G. Rose	10-1	4-1	2-1	
5028	Marty E.	108	11	10	10	9²	7¹	8½	8¹	E. Watters	20-1	8-1	4-1	
5044	Mae Day	112	2	4	4	4¹	5²	9⁴	9⁴	McAuliffe	20-1	8-1	4-1	
5016	Pebble	112	4	5	5	8²	9²	10⁴	10⁴	Mahon	7-1	2-1	1-2	
5022	King Carnival	112	1	11	11	12¹	11¹	11½	11½	Barnes	15-1	6-1	2-1	
5028	Col.'s Daughter	109	10	12	12	11²	12²	12²	12²	Goodwin	40-1	15-1	6-1	
5023	Our Sally Ann	112	3	13	13	13²	13²	13²	13²	Burke	15-1	6-1	2-1	

a J. Butler entry.
Scratched—Lady Peggy and Grey March.

Djinn broke running, opened a long lead, saved ground and won nicely in hand. Grand Prince got away fast, followed the pace and made a game effort. Speedy Shaw was well up all the way and had no excuse. Mae Quince finished fast. Spurs had no mishap. Command broke slowly.

Owned, Mrs. L. Viau; trained by J. Offerman; 3, Canyon Stable; 4, J. E. Madden; 5, J. Butler; 6, R. T. Wilson Jr.; 7, The Sage Stable; 8, P. Bastone; 9, H. W. Maxwell; 10, Meadow Farm Stable; 11, J. Butler; 12, J. Livingston; 13, Mrs. H. Dattner.

5053 SECOND RACE—Purse $1,000; claiming; three-year-olds and upward; one mile and a sixteenth. Start good; won driving; place same. Winner, b. g., 5, by Mellera—Bridge of Tryst. Trainer, E. J. Hodgson. Time—0:25, 0:49⅘, 1:16, 1:44, 1:52.

Ind.	Starters.	Wt.	P.	P.	St.	¼	½	¾	Str.	Fin.	Jockeys.	St.	Pl.	Sh.
5020²	Shannon Shore	115	4	2	1	1½	1½	1¹	1¹	G. Rose	1-2	1-10	1-3	
5035²	Shoki	105	3	4	2	2½	2ns	2¹½	2²	Calhoun	12-1	5-1	2-1	
5014	Little Asbestos	115	8	6	5⁵	3½	3¹	3²	3½	Fields	7-1	2-1	3-5	
5028²	Conspirator	114	5	7	7	7¹	6²	4⁴	4⁴	Workman	6-1	2-1	1-1	
5048	Padraig	110	1	1	3	4ns	4²	5⁴	5½	Barnes	7-2	4-5	1-2	
5028²	Lucky Buzzard	110	2	3	4	5¹	5²	6⁴	6⁴	Robertson	20-1	8-1	4-1	
5033²	Rock Cake	113	6	5	6	8²	8¹	7⁴	7⁴	Longo	30-1	20-1	10-1	
5020	Dimilight	101	6	8	8	6²	7²	8⁴	8⁴	E. Watters	30-1	12-1	4-1	
5026	Drama	107	7	9	9	9²	9²	9⁴	9⁴	Kurzinger	20-1	8-1	3-1	

Shannon Shore displayed a world of speed, ran into the lead early, saved ground and stood a long drive gamely. Sueky, on the outside and under restraint, made 5 gains effort. Little Asbestos closed ground fast around the turn, but hung badly. Conspirator came from a long way back.

Owners—1, J. L. Holland; 2, P. H. Pauleone; 3, Sunnyland Stable; 4, W. D. Hollis; 5, J. Robertson; 6, P. S. P. Randolph; 7, Mrs. J. M. Lawler; 8, H. Taylor; 9, J. F. Smith.

5054 THIRD RACE—Purse $1,000; allowances; three-year-olds and upward; one mile and seventy yards. Start good; won driving; place same. Winner, b. g., 4, by Sun Briar—Hussy. Trainer, J. P. Smith. Time—0:24⅘, 0:49⅘, 1:15⅘, 1:24, 1:37⅘.

Ind.	Starters.	Wt.	P.	P.	St.	¼	½	¾	Str.	Fin.	Jockeys.	St.	Pl.	Sh.
(5030)	Sun Forward	120	1	1	1	2½	1ns	1¹	1¹	Burke	16-5	6-5	2-5	
5030	Altar o' Morn	110	2	2	2	4¹½	4²	2¹½	2²	Barnes	3-1	1-1	1-4	
(5028)	Bagdogs	110	3	3	3	1½	2½	3¹	3³	Workman	4-1	1-2	1-4	
5028	aDusk	110	4	4	4	3²	3²	4²	4⁴	E. Watters	7-1	2-1	1-2	
5024²	Lass o' Gowrie	105	5	5	5	5²	5²	5²	5⁵	Robertson	20-1	8-1	4-1	
(5015)	Bludgeon	110	6	6	6	5⁴	6	6	6	Malben	12-5	4-5	1-4	

a J. Butler entry.
Scratched—Apostle.

Sun Forward handled his weight well, closed gamely and held on in the drive. Star o' Morn came fast in the stretch, but swerved over to the inside. The boy had all he could do to keep him straight. Bagdogs had plenty of speed, but was tired in the sixteenth. Bludgeon trailed the field and ran a very poor race. Lass o' Gowrie took the lead at the far turn, but tired in the final furlong.

Owners—1, J. P. Smith; 2, J. Butler; 3, H. P. Whitney; 4, J. Butler; 5, Mrs. J. McNally; 6, G. Sloane.

5055 FOURTH RACE—The Fleetwing Handicap; $3,000 added; three-year-olds and upward; about six furlongs. Start good; won ridden out; winner easily. Winner, b. h., 5, by Argosy—Happy Hours. Trainer, M. Hirsch. Time—0:23, 0:46, 1:09⅘.

Ind.	Starters.	Wt.	P.	P.	St.	¼	½	Str.	Fin.	Jockeys.	St.	Pl.	Sh.
4945	Happy Argo	128	4	1	1	½	½	½	1¹½	Fields	7-5	1-2	1-5
4971	Ramoneur	116	4	6	2	2½	1½	2²	2⁴	Garner	7-1	2-1	4-5
(4965)	Dicing	107	4	3	3	3½	2½	3³	3³	Calahan	8-1	3-2	4-5
4965	Leonard B.	100	4	5	5	5⁴	4½	4⁴	4⁵	E. Watters	20-1	6-1	2-1
5005	The Tartar	104	3	2	4	4¹	3²	5⁴	5⁴	Robertson	4-1	7-5	2-5
(5005)	Nusakan	112	1	3	1	1½	2½	6	6	Kelsay	7-2	6-5	1-3

Happy Argo, running in his best form, followed the fast early pace to the stretch, where he took the lead, but was ridden out to win. Ramoneur broke slowly, was rushed up into a good position early, but could not quicken enough to reach the speed and outgamed Leonard B. The latter went well. The Tartar ran a very poor race. Nusakan showed speed for half a mile, then stopped.

Owners—1, Kershaw Stable; 2, J. L. Holland; 3, L. Rosenberg; 4, F. J. Bastone; 5, H. P. Whitney; 6, G. A. Cochran.

5056 FIFTH RACE—Purse $1,000; claiming; maiden three-year-olds and upward; about six furlongs. Start good; won driving; place same. Winner, ch. c., 3, by Omar Khayyam—Go Well. Trainer, K. Patterson. Time—0:22, 0:45⅘, 1:12⅘.

Ind.	Starters.	Wt.	P.	P.	St.	¼	½	Str.	Fin.	Jockeys.	St.	Pl.	Sh.
5019	Omar's Double	119	4	5	5⁴	5³	4²	1ns	Kelsay	4-1	8-5	7-10	
5043	Judas	115	5	2	2	2¹	3¹	2½	Hastings	12-5	1-1	1-2	
5031²	Sally's Rose	110	1	4	4	4²	2¹	3¹	Calhoun	3-1	1-2	1-3	
5019²	Havoc	110	3	3	3	3¹	2½	4³	Robertson	7-2	6-5	3-5	
5043	Merichar	110	1	1	1	1¹	1¹	5⁴	Burke	10-1	4-1	2-1	
5013	Bunty	110	6	6	6	6²	6²	6³	Force	15-1	6-1	2-1	
5019	Nat Clyman	110	2	7	7	7⁴	7⁴	7¹	Barnes	20-1	8-1	4-1	
5035	Love Wood	110	7	8	8	8³	8³	8²	Walters	40-1	15-1	5-1	

Omar's Double worked his way up, closed gamely in the final furlong and was up to win in the last stride. Judas, under weak handling, finished gamely. Sally's Rose broke slowly, was taken very wide all the way and ran a winning race. Merichar had plenty of speed for a half mile, then quit. Havoc stopped badly.

Owners—1, Mrs. J. W. Dean; 2, Mahopac Stable; 3, J. Anderson; 4, Black Rock Stable; 5, Mrs. L. Viau; 6, Ascot Stable; 7, J. P. McGovern; 8, W. H. Fizer.

5057 SIXTH RACE—The Royal Palm; purse $1,000; allowances; maiden two-year-olds; five and a half furlongs. Start good for all but Morsun; won easily; place driving. Winner, ch. f., 2, by Jim Gaffney—Hanovia. Trainer, W. Hogan. Time—0:23, 0:48⅘, 1:09.

Ind.	Starters.	Wt.	P.	P.	St.	¼	½	¾	Str.	Fin.	Jockeys.	St.	Pl.	Sh.
4991	Hanoviance	113	1	2	1	1½	1½	1²	1³	Robertson	10-1	3-1	6-5	
4973²	Sin Cuidado	115	2	1	2	2¹	2½	2ns	2²	Malben	6-1	2-1	7-10	
5000²	Stormy Dawn	113	7	5	4	4¹	3½	3²	3³	Kelsay	7-5	2-5	1-4	
5013	Catalone	115	3	4	3	3²	4½	4³	4⁴	Workman	8-1	5-2	1-1	
5031	Blazonet	115	4	3	5	5²	5²	5²	5⁵	Barnes	10-1	3-1	6-5	
4999	Lou Wells	115	1	7	6	6²	6²	6²	6⁶	Garner	40-1	12-1	5-1	
4982	Morsun	115	4	6	7	7²	7²	7²	7⁷	Fields	2-1	3-5	1-3	

*Left at post.
Scratched—Essare and Warren.

Hanoviance got away well, set a fast pace and was best. Sin Cuidado was hustled along all the way. Stormy Dawn was on the outside. Morsun was left.

Owners—1, A. Alexandre; 2, Log Cabin Stud; 3, J. Butler; 4, H. P. Whitney; 5, R. Whitney; 6, Short Grass Stables; 7, B. Block.

PAX VOLO TRIUMPHS ON BRIGHTON TRACK

Is Driven Home in Free-for-All Pace by President Wilson of the Met. Driving Club.

Special to The New York Times.

BRIGHTON, Mass., July 25.—President Allen J. Wilson of the Metropolitan Driving Club carried off top honors on his home course today in the second day of the fourteenth annual inter-club meet of the Junior League of Amateur Driving Clubs when he drove Pax Volo to victory in the free-for-all pace. Peter Rita-wah, driven by Bert Boylan, the favorite, was only able to place second in all three heats.

The Metropolitan Club took the lead in total points for the two days with 55. The Road Horse Association of New Jersey was second with 50 and the Nassau Driving Club of Mineola, N. Y., third, with 19.

Metropolitan piled up an early lead when Brownie Cooper took both heats of the First Division 2:23 Trot and Rickshaw duplicated in the Second Division. The R. H. A. swept the 2:19 pace and the First Division of the 2:19 Trot, Lee Lock finished an easy first in both pace heats and Dixie Lassie taking both heats of the 2:19 in driving finishes from Gay Setzer of Metropolitan.

Nassau broke into the winning column with Jane Brook in the 2:13 pace and Peter Grant in the Second Division of the 2:12 Trot, while Guy Henry of the R. H. A. snapped up both heats in the 2:12 First Division Trot.

The summaries:

2:23 TROT—FIRST DIVISION.

Trophy Donated by Eastern Horse Club.

1—Brownie Cooper, br. g., R. H. A. of N. J., Bill Strang.....1 1
2—Matchless Guy, b. c., Metropolitan D. C., Robert Thompson.....2 2
3—Atlantic Peter, ch. g., Metropolitan D. C., S. A. Rollins.....3 4
4—Pat T., ch. g., Nassau, L. Terry.....4 3

Time—2:19¼, 2:18¾.

2:23 TROT—SECOND DIVISION.

Trophy Donated by Josiah Westcott Jr.

1—Rickshaw, b. m., Metropolitan D. C., Howard Brewer.....1 1
2—Peter Kop, ch. g., R. H. A. of N. J., Bill Strang Jr.....2 2
3—Alvin Brooks, b. g., Nassau, W. Thomas.....3 3
4—Lucky Guy, g. g., Metropolitan D. C., D. W. Huntley.....4 4

Time—2:19¾, 2:18¾.

2:19 PACE.

1—Lee Lock, b. g., R. H. A. of N. J., John Lawrence.....1 1
2—Elimina E., ch. m., Metropolitan D. C., W. J. McDonald.....2 2
3—Sam Kelly, b. g., R. H. A. of N. J., J. B. Murr.....3 3

Time—2:15¾, 2:14¾.

2:19 TROT—FIRST DIVISION.

1—Dixie Lassie, br. m., R. H. A. of N. J., W. J. Knight.....1 1
2—Gay Setzer, blk. f., Metropolitan D. C., H. D. Brewer.....2 2
3—Rich E., b. m., Metropolitan D. C., Thomas White.....3 3
4—May Cromwell, ro. m., Metropolitan D. C., Dr. J. D. Thompson.....4 4

Time—2:18¾, 2:19¾.

2:19 TROT—SECOND DIVISION.

1—Christine, ch. m., Metropolitan D. C., E. Lohmes.....1 1
2—George W., b. g., Metropolitan D. C., Frank Burke.....2 2
3—Hollyrood Alex, b. g., Metropolitan D. C., W. J. McDonald.....3 3
4—Naeboby, b. g., R. H. A. of N. J., Harry Wade.....4 4

Time—2:17½, 2:17.

FREE-FOR-ALL RACE.

1—Pax Volo, b. h., Metropolitan D. C., Allen J. Wilson.....3 1 1
2—Peter Rawah, b. g., R. H. A. of N. J., Bert Boylan.....1 2 2
3—Henry of Navare, ro. g., Metropolitan D. C., Arthur Walker.....2 3 3

Time—2:10¾, 2:13¾, 2:13¾.

2:12 TROT—FIRST DIVISION.

1—Guy Henry, b. g., R. H. A. of N. J., Harry Wade.....1 1
2—Peter Bean, b. g., Metropolitan D. C., J. J. Kingsley.....3 2
3—The Ripples, ro. m., Nassau, George Wiggins.....2 3

Time—2:13¾, 2:14¾.

2:13 PACE.

1—Jane Brooke, b. m., Nassau, Willard Thomas.....1 1
2—Albia Maxey, b. m., Metropolitan, W. McDonald.....2 3
3—Russell Cogale, b. g., R. H. A. of N. J., Harry Wade.....3 2

Time—2:15, 2:21.

2:12 TROT—SECOND DIVISION.

1—Peter Grant, br. g., Nassau, Willard Thomas.....1 2 1
2—Basil Shaw, b. g., Metropolitan D. C., Robert Thompson.....2 1 2
3—Brian Boru, ch. g., R. H. A. of N. J., Dave Dawson.....3 3 3

Time—2:14, 2:11¾, 2:11¾, 2:15.

Point score at the end of the second day—Metropolitan Driving Club 55, Road Horse Association of New Jersey 50, Nassau 19.

COLUMBIA CRICKETERS DEFEAT CRESCENT A.C.

Oval Club Wins Association Match at Bay Ridge by Margin of One Run, 84 to 83.

The narrow margin of one run decided the issue in the New York and New Jersey Cricket Association match between the Columbia Oval cricket club and the eleven of the Crescent Athletic Club at Bay Ridge, yesterday. Columbia, batting first, hit up 84 and the Crescents followed with 83.

Credit for the victory was mainly due to the batting efforts of C. Lauder, J. Davis, A. Joseph, I. Mahabir and J. Langley, all of whom contributed double figures. The highest individual score of the match was that of H. Marsh who made 27. H. Smith and R. Swallow also got into doubles.

The lineup:

Columbia Oval C. C.	
J. Davis, b. Flick	14
W. King, b. Swallow	0
A. Joseph, c. Smith, b. Swallow	16
J. Langley, run out	11
G. Baker, b. Swallow	0
H. Smith, b. Flick	27
C. Lauder, b. Flick	16
I. Mahabir st. Williams, b. Swallow	12
E. Lucas, b. Swallow	1
W. Hunt, c. Meyer, b. Swallow	8
J. Hunt, not out	7
Extras	4
Total	84

Crescent A. C.	
L. Brayshaw, b. Davis	8
A. Herbert, run out	0
H. Flick, b. Joseph	4
L. Macpherson, c. and b. Davis	0
O. Meyer, c. Lauder, b. Joseph	1
H. Smith, l. b. w. b. Davis	19
C. Russell, run out	6
R. Swallow, c. and b. Joseph	11
A. Williams, not out	2
H. Marsh, b. w. b. King	27
R. Leckey, b. Davis	1
Extras	2
Total	83

Bowling—Flick 3 for 27, Swallow 6 for 42, Davis 4 for 37, Joseph 3 for 42, Langley 0 for 2, W. King 1 for 6.

Columbia Oval batted a second time, making 138. Double figures were scored by W. King, 29; E. Lucas, 26; J. Davis, 20; R. Hunt, 20; C. Lauder, 11 and J. Hunt, 11.

PLUCKY TAKES TROT IN STRAIGHT HEATS

Clocked in Fast Time of 2:09½ and 2:08½ in Event for 3-Year-Olds.

WINNIPEG WINS 2:15 PACE

Turns in Fastest Three Heats Ever Paced on Endicott Track—Hollyrood Dick Victor.

Special to The New York Times.

ENDICOTT, N. Y., July 25.—Plucky, a bay colt by Peter Volo-Thyra Varrick, owned by Leo Cahill of Elmira, was driven by Townsend Ackerman to victory in the trot for three-year-olds in straight heats in 2:09½ and 2:08½ in the Orange County Circuit meeting here this afternoon.

The fastest three heats ever paced over the track were turned in by Winnipeg in capturing the 2:15 pace in straight heats under the guidance of Sep Palin. The gelding by Merry Direct-Calgary Lady, which finished second to Grattan Bars in the American Pacing Derby at Kalamazoo last Tuesday, negotiated the mile in 2:05¼, 2:05¾ and 2:06 under the colors of E. L. Baker of Chicago.

Hays, bay gelding owned by John E. Madden of Lexington, Ky., defeated Bob Galloway, W. N. Reynold's gelding, in the two-year-old trot. Bob Galloway broke entering the stretch and finished five lengths behind the winner in the final heat.

The 2:16 trot went to Hollyrood Dick, entry of Arthur G. Lord of Nyack, in straight heats.

The summaries:

TWO-YEAR-OLD TROT.

Purse $3,000.

Hays, b. g. by Harmel (Crozier)	2	1	1
Bob Galloway, b. g. by Chestnut Peter (Stokes)	1	2	2
May Dean, br. f., by Guy Dean (Wright)	3	4	2
Caretaker, b. c., by Guy Axworthy (Dickerson)	4	3	3
Paquita, b. f., by Great Governor (Caton)	5	5	5
Stone Mountain, b. g., by Bogalusa (Egan)	6	Dist.	

Who Knows, Johnny Collins and Miss Modesty also started.

Time—2:15½, 2:10¼, 2:12.

THREE-YEAR-OLD TROT.

Purse $3,000.

Plucky, b. g., by Peter Volo (Ackerman)	1	1	
Beautiful Peter, ch. g., by Chestnut Peter (Breitenfield)	2	2	
Jim Stalk, g. f., by Sir Douglas Haig (Stokes)	3	3	
Bogaluse the Great, by Bogaluse (Egan)	4		
Dexter E., Miss Eclipse and Cecily also started.			

Time—2:09½, 2:08½.

2:15 PACE.

Purse $2,000.

Winnipeg, b. g., by Merry Direct (Palin)	1	1	
Bonnie M., b. g., by Bonnibert (Hodson)	2	2	
Volo Rico, br. h., by Peter Volo (Crozier)	3	3	
Theodore Gantry, b. g., Colonel Gentry (McGrath)	4	4	

Star Grattan, Lillian C. F. L. also started.

Time—2:06¼, 2:06¾, 2:06.

3:16 TROT.

Purse $3,000.

Hollyrood Dick, br. g., by Hollyrood Bob (Hodson)	1	1	
Lullawatt, b. m., by Peter the Great (Egan)	2	2	
Peter Leonard, ch. g., by Chestnut Peter (Garrison)	3	3	
Scatfast, b. g., by The Tramptast (Snow)	4	4	
Prince Co., g. g., by Princeton (Rodney)	7	7	

Owaissa, Hollyrood Shiela, Danesia, Rube Frisco, Bob Maxey, Sagitta also started.

Time—2:06¼, 2:11, 2:11¾.

1,200 AT OPENING OF NIGHT SOCCER

Play in New York League Starts at Starlight Park Under 10 Arc Lights.

The New York Night Soccer League got off to a good start last night at Starlight Park, where the grounds were made bright as day by the aid of ten large arc lights.

The initial program of four games, in which teams of five on a side played for half an hour each, drew a paid attendance of 1,200.

Under the rule of night soccer that tie games are decided by the corners credited to each side, the Klippen Football Club obtained the verdict over the Trumpeidors after a 2-2 tie in goals. The Klippens led in corners by 3 and in that way were able to lay claim to victory.

The New York Football Club defeated Bronx Park by 5 goals to 1 in the second game. Roth was first to score for Bronx. Reid of New York scored twice and Jim Herd, a brother of Billy Herd of the New York Giants, shot the third goal before half time. New York continued to hold the upper hand in the second period, during which O'Neill added two more goals.

The Manhattan Stars were too strong for the Starlight Park team and won by 6 goals to 1. Mullenstein drove the ball twice into the Starlight Park net before half-time, while Crilley tallied in behalf of the losing side.

In the final game the Woodlawn Athletic Club defeated the Bronx Stars, 4 goals to 1. Woodlawn led at half-time, 2-0, thanks to two goals by Wiener.

The second round of the competition will be played next Monday evening at Starlight Park.

103D CAVALRY FOUR WINS.

Thorberg and Korblum Star in 13-8 Victory Over Governors Island.

Special to The New York Times.

HUNTINGTON, L. I., July 25.—The offensive play of Lieutenant Korblum and Thorberg proved too much for the Governors Island polo team today, and the 103d Cavalry riders scored a 13 to 8 victory here this afternoon. Thorberg accounted for five goals and Lieutenant Korblum, four.

Colonel Scott and Lieutenant George, No. 2 of Governors Island, started a belated rally which fell short.

The line-up:

103d Cavalry (13).	Governors Island (8).
1—Lieut. Baldwin.	1—Lieut. Korblum.
2—Lieut. George.	2—Wilson.
3—Col. Scott.	3—Thorberg.
Back—Capt. Dupuy.	Back—Col. Howlett.

Goals—103d Cavalry: Thorberg 5, Lieutenant Korblum 4, Wilson 3. Colonel Howlett 1. Governors Island: Colonel Scott 4, Lieutenant George 4.

Substitutes—103d Cavalry: Captain Marsason for Wilson; Governors Island: Captain McCarthy for Lieutenant Baldwin.

Referee—Jack Minger.

Stallings's Condition Worse.

MACON, Ga., July 25 (AP).—The illness of George Stallings, owner of the Montreal Baseball Club in the International League, took a grave turn tonight, his physicians indicated. He has been confined to a hospital here suffering from a heart ailment.

RACING SUMMARIES

Empire City Entries.

FIRST RACE—The Fairfield; claiming; fillies; two-year-olds; five and a half furlongs.

5064	Wee Paint	106	
5024	Claiter	114	
5068	Grey March	100	
5070	*Original	110	
4951	Shrew	109	
5040	Star Fyre	113	
(5034)	G'finey Gal	109	
5016	Rogue's G'd	109	
5026	*B'd Chattan	101	
4796	Angelena	109	
5043	*Li'd Maid	106	

SECOND RACE—The Peekskill, (first division); claiming; three-year-olds and upward; five and a half furlongs.

4994	Philena	111	
5018	*D'na Alida	101	
5049	Manning	111	
4998	Leatherwood	121	
4994	Many Flaws	111	
5043	Mile. Mary	106	
4929	*Primi	121	
5043	Sp't H'll'han	116	

THIRD RACE—Claiming; four-year-olds and upward; one mile and seventy yards.

5032	*Tangey	112	
4984	Reporter	114	
4967	The World	112	
5043	Mersina	113	
5029	Dry Toast	118	
5017	*Midhour	112	
5044	Mariner	113	
5041	Flying Scud	118	

FOURTH RACE—The Knickerbocker Handicap; $3,000 added; three-year-olds; one mile and a sixteenth.

5001	Bridegroom	105	
5037	Sortie	105	
5030	Hot Toddy	104	

FIFTH RACE—The Peekskill, (second division); claiming; three-year-olds and upward; five and a half furlongs.

5012	**Shiraz	109	
—	Mocha	111	
4994	Gold Piece	113	
5023	Acquire	111	
5036	Nac Clyman	111	
5011	Pencurragh	117	
5018	**P McG'r'd	104	
2194	**Emerald	104	
—	K't of M'd II	121	
5044	*Always	106	
4929	Adelaide	106	
5019	Frank	111	
5011	Ability	111	
4980	*Violet	106	

SIXTH RACE—The Oscawana; two-year-olds; five and a half furlongs.

5

Whites, Led by Hitchcock, Defeat Blues, 10 to 6, in Third Polo Test Match

HITCHCOCK'S FOUR WINS TEST MATCH

Whites Defeat Blues, 10-6, at Meadowbrook Club, Ten U. S. Candidates Playing.

NO. 1 MEN CHANGE TEAMS

Harriman and Wilkinson Shifted After Fourth Period—Hopping and Hitchcock Stand Out.

By ROBERT F. KELLEY.

Special to The New York Times.

WESTBURY, N. Y., July 25.—Eight of the candidates for the American international team which is to be chosen to face Argentina in September played through the third test match on Cochran Field at the Meadow Brook Club this afternoon. The Whites, led by Thomas Hitchcock Jr., defeated the Blues, 10 goals to 6.

The game was really divided into two contests, for the No. 1 players, W. Averell Harriman and Captain C. A. Wilkinson, changed teams after the first four periods.

The Whites just finished ahead in the first half, 5 to 4, but led in the second half, 5 to 2. Captain Wilkinson entered the match after three periods of play in the Meadow Brook Cup tournament in which he played with the Freebooters in an unsuccessful attempt to keep Old Aiken out of the final round.

Wilkinson Shows Better.

With the No. 1 players changing over, attention was more or less focussed on them and Wilkinson showed a shade the better, particularly after he had switched over to the Whites. However, the play of young Earl Hopping at No. 3, on the Whites and a good deal to do with the showing of his No. 1. He went extremely well today and was about the most outstanding defensive player of the lot.

Strawbridge and Cowden exhibited sound, defensive play throughout the game. Stevenson and Webb, the two veterans who have announced their retirement from the international team, played together for the first time this season and had bursts of such stellar play as they have shown for years.

Hitchcock, after a bit of missing toward the start, came with a rush in the second half and devoted a good deal of his time to defense as well as attack. He is playing the best polo of his career this season.

However, it was the No. 1 players and Hopping who were mostly in the limelight today. Harriman rode with more aggressiveness than he has shown in some time and took desperate chances, but he seemed to be a shade less accurate in his hitting than was the little Army No. 1.

Hitchcock Thrown, Unhurt.

The game throughout was full of hard riding and chance taking and there were several falls and one actual one when Hitchcock's mount slipped near the boards and he went over its head to climb up unharmed and continue play.

The first score came when Hopping and Hitchcock went up the field. In the first half, the Whites were behind as much as 4-2 at the end of the third period, but came back in the fourth to lead the others. In the second half, the score was tied again and stayed tied through the sixth period, when the Whites put on enough pressure to carry them out in front.

The line-up:

Whites (10).	Blues (6).
1—W. A. Harriman.	1—Capt. C.A.Wilkinson
2—T. Hitchcock Jr.	2—J. Watson Webb.
3—E. A. S. Hopping	3—Malcolm Stevenson
Back—J. C. Cowden.	Back—P. S. Stubbs Jr.

SCORE BY PERIODS.

Whites	1	0	1	3	1	2	2	0—10
Blues	0	1	3	0	1	1	0	0—6

Goals—Whites: Wilkinson 4, Hitchcock 2, Hopping 4; Blues: Harriman 2, Wilkinson, Webb 3.

Referees—Captain P. P. Rodes and J. C. Cooley. Time of periods—7½ minutes.

POLO FINAL GAINED BY GREENWICH CLUB

Victors Beat Larks of Same Organization in Intercircuit Play, 9 to 8.

Special to The New York Times.

GREENWICH, Conn., July 25.—In the semi-finals of the New England inter-circuit polo tournament at the Greenwich Polo Field this afternoon, the Greenwich Polo Club defeated the Larks of the same club by 9 to 8.

The match was replete with sensational features and the result remained in the balance until the last moment of play. The playing of Watson Pomeroy of the club team was a feature of the match. He tallied five of the nine goals made for his team. Eller and Brown did the best work for the Larks. The Larks had a handicap of 3.

The line-up:

Club (9).	Larks (8).
1—Pomeroy.	1—Brown.
2—Sherman.	2—Eller.
3—Barrett.	3—Sherman.
Back—Huyler.	Back—Watson.

Substitution—D. M. Baldwin for L. A. Brown.

Goals—Larks: Eller 2, Brown 2, Sherman Sr. 1, handicap 3. Club: Pomeroy 5, Sherman 1, Huyler 2, Barrett 1.

Referee—Charles Little.

WEATHERWAX WINS MEDAL.

15-Year-Old Golfer Leads Qualifiers at Manchester, Vt.

Special to The New York Times.

MANCHESTER, Vt., July 25.—H. L. Weatherwax, 15-year-old golfer from Albany, romped away with the medal in the qualifying round of the Robert Todd Lincoln Memorial Cup tournament at Ekwanok Country Club today with a round of 78.

J. G. Estey of Brattleboro, former Vermont champion, and Quincy Ryan of Baltusrol, were 79 each. The field was not large, and the first division broke in a tie at 87 with Elliot Shanley winning the play-off from J. H. Longacre of St. Andrews.

WEST INDIES ELEVEN WINS.

Defeats Wales, 198-166, in Cricket Match at Llandudno.

LONDON, England, July 25 (Canadian Press.)—The closing score in the West Indies-Wales cricket match at Llandudno today was, West Indies 198, Wales 166 for 6 wickets (Radcliffe 56, not out).

New Zealand All Blacks Win From Pretoria at Rugby, 13-6

PRETORIA, South Africa, July 25 (AP).—The New Zealand All Blacks, Rugby football team, scored another victory today, defeating Pretoria by a score of 13 to 6.

VAN RYN AND ALLISON TRIUMPH IN CANADA

Both Reach Quarter-Finals in Play for Dominion Net Title —Doeg Survives.

TORONTO, July 25 (AP).—Three Americans still are listed among the survivors as the Canadian tennis championships reached the quarter-final round today. John Van Ryn of East Orange, N. J., former Princeton star, had little trouble reaching the last eight by defeating Donald Gunn of Toronto, 6—0, 6—1. Wilmer Allison of the University of Texas electrified the gallery with a dazzling display of shots in defeating Walter Martin, champion of Saskatchewan, by the same score.

The third American survivor in the men's singles, John Doeg of Santa Monica, Cal., had a harder fight against Marcel Rainville of Montreal, one of Canada's leading players, but won in straight sets, 6—3, 6—3.

With the Americans in the last eight are Dr. Jack Wright of Montreal, the defending champion; three other members of the Canadian Davis Cup team, Dr. A. W. Ham, Willard Crocker and Gilbert Nunns, and one outsider, Gordon Shields of Vancouver.

The line-up for the quarter-final round of the women's singles is almost as strong, with three American women still surviving. Mrs. A. H. Chapin of Springfield, Mass., heads the list, with Miss M. Greef of Kansas City and Miss Marjorie Gladman of California, backing her up.

Mrs. Chapin had a hard battle in today's match with Miss Evelyn McDonald, one of Toronto's strongest players, winning 6—4, 6—. but only after many games had gone to deuce. Miss Gladman had little trouble defeating Mrs. Haworth of Toronto in love sets, while Miss Greef eliminated Miss O. Wade of Toronto, 6—3, 6—1.

Bourne Is Golf Victor.

Special to The New York Times.

ALEXANDRIA BAY, N. Y., July 25.—In the quarter final of the Thousand Islands Country Club golf tourney Alfred S. Bourne, New York, defeated Philip Brown, 4 and 3.

Eckley B. C. Markel of Hazleton, Pa., defeated the present title holder, Robert Lester, 1 up, 20 holes.

BAKER IS WINNER ON FOUL IN FIFTH

Triumphs Over DiVodi in Ten-Round Feature Before 7,000 at Ebbets Field.

FANS JEER THE OUTCOME

Many Fail to See Low Punch—Tassi and Braddock Box Draw in Semi-Final.

Sergeant Sammy Baker won on a foul over Andy Di Vodi in the fifth round of a scheduled ten-round feature bout at Ebbets Field last night. A crowd of 7,000 witnessed the card, which contained four ten-round bouts that were filled with action.

The main bout was a grueling contest and the boxers were about on even terms when the low blow was struck. They were milling savagely in the centre of the ring, fighting toe to toe, when Baker collapsed and signified he was fouled.

A large part of the crowd failed to witness the disqualifying blow and loudly voiced its disapproval. However, there was no question that Di Vodi hit low. The weights were: Baker 145¼, Di Vodi 145.

Di Vodi forced Baker to draw away in the first chapter, keeping his left busy and seldom allowing the soldier to come into close quarters. Baker worked both arms to the body in the second, but took a few felt hooks to the head in return. Di Vodi received a warning for hitting low.

In the third Baker waded in and landed on Di Vodi's midsection. The latter managed to return a few powerful lefts to the head, and in the fourth played heavily for Baker's head with lefts and rights.

A fast exchange started the fifth and continued until Di Vodi struck a hard left that landed low, sending Baker to the canvas.

The referee stepped in and awarded the bout to Baker after 1:38 of the round.

Tassi Draws With Braddock.

Nando Tassi of Italy made a game spurt to earn a draw with James J. Braddock of Jersey City in the ten round semi-final. Braddock, well known for his clever boxing ability, piled up an early lead on points during the first part of the bout, but the Italian gained strength as the fight went on. The weights were: Braddock, 167 pounds; Tassi, 173.

Braddock kept Tassi at bay in the first two rounds with a snappy straight left, but the Italian got in close in the third and reached Braddock often with stiff body punches.

Tassi opened up in the fourth and considerably ruffled the usually cool Braddock, hitting him with a number of stiff lefts and right crosses. In the fifth the Jersey boxer regained his poise and shook Tassi twice with ripping uppercuts, one of which raised a welt over the Italian's eye.

Tassi also was on the receiving end in the sixth, when Braddock continued his counter exhibition. Tassi showed well in the seventh and eighth, when he slowed down his opponent with body punches.

They fought on even terms in the next chapter, each making good use of a left hook. In the final round the invader waged a furious attack to earn the draw verdict.

The first ten-rounder saw André Routis, French featherweight, defeat Vic Burrone of Greenwich Village in a hard struggle. Routis carried the fight to Burrone and played heavily for the latter's midsection. Burrone came back willingly and was ready to mix at all times.

The Frenchman hit low several times and was warned by the referee. At long range Burrone made good use of a left jab, but was bothered frequently by Routis's vicious left hook. Routis weighed 126 pounds, Burrone 122½.

Grogan Knocks Out Barbarian.

Tommy Grogan, hard-hitting lightweight from Omaha, knocked out Sid Barbarian, Detroit, in four rounds of another ten-round bout. Grogan, who has an eight-round knockout victory over Billy Petrolle to his credit, sent his rival to the floor with a hard right in the first round, but the latter did not take a count.

For the next two rounds Grogan hit Barbarian almost at will, and in the fourth after forty-four seconds was pummeling the Detroit boxer so severely that Referee Jack Denning halted the bout. Grogan, at 135½, was outweighed six pounds.

In the four-round curtain-raiser Sammy Farber of the east side, 119 pounds, outpointed Nick Mercer, South Brooklyn, 121½.

American Marksmen Are Second In International Tournament

OCKENBURGH, Holland, July 25 (AP).—The American team finished second in the final standing in the international marksmanship tournament which concluded today. Switzerland was the victor, scoring 5,389 points in all events. The United States, runner-up, had 5,343 points and Sweden, third, 5,339.

U.S. TEAM IN FRONT IN CHESS TOURNEY

Beats Hungary and Takes Lead in Match With French at The Hague.

EUWE MAINTAINS PACE

Keeps Half a Point Ahead of Field in Play for Olympic Individual Championship.

THE HAGUE, July 25.—Having scored two victories over Austria and Hungary, respectively, played a tie match with Switzerland and leading by 2 to 1 against France with a possible chance of capturing this match also, the New York and Chicago players representing the United States in the team tournament of the International Chess Federation here have so far carried off the honors of the meeting.

In defeating Hungary by 2½ to 1½, after finishing the adjourned games today, the Americans put aside one of their most dangerous rivals. I. Kashdan once more came through with a victory for the United States, defeating A. Steiner at the third board.

Drawn games were tallied by Herman Steiner, M. Hanauer and E. Tholfson, all of New York. Their opponents were Vajda, Dr. Naby and Havasi.

Americans Lead French.

Next the Americans took on the French team, winning one game, drawing two and adjourning one. S. Factor of Chicago made amends for his loss against Switzerland by winning today against Duchamps of Paris. Tholfsen drew with Muffang and Hanauer with Crepeaux. H. Steiner of New York adjourned his game with Betveder in a fairly even position. A draw, when the game was finished would give the United States the victory.

Hungary, with three victories and one defeat and Denmark and Czechoslovakia, each with two victories, a tie and a defeat, are close behind the United States team. Italy, too, is doing well, having won two matches and lost one.

Adjourned games from the fourth and fifth rounds of the Olympic individual championship tournament were played off with the result that Dr. Euwe of Amsterdam is still leading by half a point.

Treybal and Carls Near Front.

C. Treybal of Czechoslovakia, who has won three games and drawn two, and C. Carls of Germany, who won three times and drew once, are close behind. Major Manuel Golmayo of Spain also has scored 3½ out of 4. D. Przepiorka of Poland has not lost a game, having drawn 3.

The summaries for the team championship follow:

TEAM TOURNAMENT.

Second Round—Germany 2, Switzerland 2; United States 2½, Hungary 1½.

Third Round—Denmark 2½, Sweden 1½; Austria 2½, Poland 1½; Czechoslovakia 4, Rumania 0; German 2½, France 1½.

Fourth Round—Sweden 3, Spain 0, adjourned 1; Czechoslovakia 2, Denmark 0; adjourned 2; Argentine 3, Rumania 0, adjourned 1; Italy 2, Holland 1, adjourned 1; United States 2, France 1, adjourned 1; Latvia 2, Switzerland 1, adjourned 1; Hungary 3, Poland 0, adjourned 1; Belgium 1½, Austria ½, adjourned 1.

The summaries of the individual tournament follow:

INDIVIDUAL TOURNAMENT.

Fourth Round—Carls 1, Rosell 0; Henneberger ½, Tyroler ½; Mattison ½, Przepiorka ½.

Fifth Round—Przepiorka 1, Henneberger 0; Tyroler 0, Carls 1; Treybal ½, Whitaker ½.

The standing in the individual tournament follows:

INDIVIDUAL TOURNAMENT.

Players.	W.	L.	Players.	W.	L.
Euwe	4½	½	Tschepurnoff	2	3
Treybal	4	1	Becker	1½	2½
Carls	3½	½	Araiza	1	3
Golmayo	3½	½	Nilsson	1	3
Mattison	2½	1½	Whitaker	1	3
Przepiorka	3½	1½	Tyroler	1	4
Cheron	2½	1½	Steiner	0	4
Henneberger	2½	2½	Rosell	0	5

MISS GREENSPAN WINS AND GAINS SEMI-FINAL

First Seeded Player Beats Miss Donaldson in State Net Play —Three Others Advance.

Special to The New York Times.

BRIARCLIFF MANOR, N. Y., July 25.—All four seeded players in the singles division of the women's New York State tennis championship tournament reached the semi-final round at Briarcliff Lodge here today. Miss Clara Greenspan, seeded No. 1, vanquished Miss Dora Donaldson, 6—1, 6—1; Mrs. Christian Muhl, second seeded entrant, defeated Mrs. Theodore Johnson, 6—1, 6—1; Miss Charlotte Miller, No. 3, triumphed over Miss Betty Huling, 6—1, 6—0, and Mrs. William Pritchard, fourth, eliminated Mrs. C. Waxel, 6—1, 6—2.

Play in the doubles division also reached the semi-finals, when Mrs. Pritchard and Miss Greenspan defeated Miss Helen Germain and Miss Anna Alarcon, 6—0, 6—3, and Miss Miller and Mrs. Muhl defeated Miss Barbara Stoddard and Miss Florence Le Boutillier, 6—3, 6—2. Two doubles matches were played yesterday.

The summaries:

Singles.

Fourth Round—Miss Clara Greenspan defeated Miss Dora Donaldson, 6—1, 6—1; Mrs. Christian Muhl defeated Mrs. Theodore Johnson, 6—1, 6—1; Miss Charlotte Miller defeated Miss Betty Huling, 6—1, 6—0, Mrs. William Pritchard defeated Mrs. C. Waxel, 6—1 6—2

Doubles.

Third Round—Mrs. Pritchard and Miss Greenspan defeated Miss Helen Germain and Miss Anna Alarcon, 6—0, 6—3; Miss Miller and Mrs. Muhl defeated Miss Barbara Stoddard and Miss Florence Le Boutillier, 6—3, 6—2.

Hagenlacher Wins 4 Games.

Eric Hagenlacher gained four more billiard victories at Lawler's Manhattan Academy yesterday, defeating both J. Lawler and N. Mayo at 18.2 balkline by scores of 200 to 38 and 200 to 29, each game going seven innings. In the straight rail 100-point or no count, Hagenlacher won by scores of 100 to 16 and 100 to 6 from both Lawler and Mayo, the first match going three innings and the second two.

SENATORS BOW TWICE TO BROWNS, 12-8, 6-5

Manion's Safety in 12th Ends Second Game—O'Rourke and Kenna Hit Homers.

ST. LOUIS, July 25 (AP).—The fighting Browns walked away with both ends of a double-header with the Senators here today by scores of 12 to 8 and 6 to 5.

St. Louis made seventeen hits in the two games, which netted twenty-two bases.

Manion of the Browns won the second game with a hit in the twelfth inning. O'Rourke of the Browns and Kenna of the Senators hit homers in the first game.

The box scores:

FIRST GAME.

WASHINGTON (A.)	ab.	r.	h.	po.	a.	e.
Barnes, cf	5	1	3	6	0	0
Rice, lf	4	0	1	1	0	0
Goslin, lf	3	2	2	1	0	0
Judge, 1b	4	2	3	11	0	0
Bluege, 3b	5	1	3	0	4	0
Cronin, ss	4	0	2	0	4	0
Harris, 2b	4	0	0	3	2	0
Kenna, c	5	1	1	2	0	1
Hadley, p	2	1	1	0	3	0
Marberry, p	1	0	0	0	0	0
Brown, p	0	0	0	0	0	0
aWest	1	0	0	0	0	0
Total	38	8	14	24	13	1

ST. LOUIS (A.)	ab.	r.	h.	po.	a.	e.
Blue, 1b	3	2	2	11	0	0
O'Rourke, 3b	4	3	2	2	1	0
Manush, lf	4	1	4	1	0	0
Kress, ss	4	0	1	2	5	0
McGowan, cf	4	1	2	3	0	0
Branom, 2b	3	0	1	0	3	0
McNeely, rf	3	0	0	3	0	0
Schang, c	3	2	3	4	0	0
Crowder, p	0	0	0	0	1	0
Beck, p	1	0	0	0	0	0
Coffman, p	0	0	0	0	0	0
bStuart	1	0	0	0	0	0
cSchulte	1	0	1	0	0	0
Total	31	12	13	27	9	0

aBatted for Marberry in eighth.
bBatted for Crowder in fourth.
cBatted for Beck in seventh.

Washington	0	0	2	3	0	0	1	0	2	—8
St. Louis	1	0	1	0	3	2	5	0	0	—12

Runs batted in—O'Rourke 5, Manush 4, McGowan 1, Bluege 2, Rice 1, Goslin 1, Cronin 1, Harris 1, Judge 1.

Two-base hits—Blue 2, Manush, O'Rourke, Barnes, Judge 2. Three-base hits—Manush, Goslin. Home runs—O'Rourke, Kenna. Sacrifices—O'Rourke, Manush, McGowan, Branom, Crowder, Rice, Goslin. Double play—Bluege, Harris and Judge. Left on bases—Washington 8, St. Louis 6. Bases on balls—Off Hadley 3, Marberry 3, Crowder 2, Beck 1. Struck out—By Hadley 1, Marberry 1, Beck 2. Hits—Off Hadley 4 in 4 (none out in fifth) Marberry 7 in 8, Brown 0 in 1, Crowder 8 in 4, Beck 3 in 3, Coffman 3 in 2. Winning pitcher—Beck. Losing pitcher—Marberry. Umpires—Owens and Geisel. Time of game—1:56.

SECOND GAME.

WASHINGTON (A).	ab.	r.	h.	po.	a.	e.
Barnes, cf	5	2	1	4	0	0
Rice, rf	4	1	3	2	0	0
Goslin, lb	4	1	1	12	0	0
West, cf	4	0	0	0	0	0
Judge, 1b	4	0	1	11	4	0
Bluege, 3b	5	0	0	1	4	0
Cronin, ss	4	0	0	1	3	0
Harris, 2b	4	0	1	2	5	0
Ruel, c	4	0	0	5	0	0
Jones, p	4	1	1	2	3	0
Total	46	5	10	*25	15	0

ST. LOUIS (A).	ab.	r.	h.	po.	a.	e.
Blue, 1b	5	1	2	18	1	0
O'Rourke, 3b	5	1	1	1	1	0
Manush, lf	5	1	2	1	0	0
Kress, ss	5	1	1	1	5	0
McGowan, cf	4	1	2	5	0	0
Brannon, 2b	5	0	0	1	4	0
McNeely, rf	5	1	2	3	0	0
Manion, c	4	0	1	3	0	0
Stewart, p	3	0	1	0	0	0
Ogden, p	3	0	0	1	0	0
aSchulte	1	0	0	0	0	0
Totals	44	6	12	35	11	0

*Two out when winning run was scored.
aBatted for McNeely in twelfth.

Washington	2	0	0	0	0	0	3	0	0	0	0	—5
St. Louis	2	0	0	0	3	0	0	0	0	0	1	—6

Runs batted in—Stewart 2, Manush 1, McGowan 1, Brannon 1, Manion 1, Judge 3, Rice 1, Goslin 1, Cronin 1.

Two-base hits—Blue, McNeely. Stewart. Rice 2. Three-base hits—Manush, McGowan. Sacrifices—Brannon, McGowan, Manush. Bases on balls—Off Stewart 1, Ogden 2, Jones 6. Struck out—By Stewart 1, Jones 2. Hits—Off Stewart 5 in 7 2-3 innings, Ogden 1 in 4 1-3. Left on bases—St. Louis 12, Washington 8. Winning pitcher—Ogden Umpires—Geisel and Owens. Time of game—2:04

TWO BOATS CAPSIZE IN SNEAKBOX RACE

Osprey, Leading Within 50 Yards of Finish, Upsets—Nalp Also Overturns.

NO. 3 CAPTURES FIRST

Miss Nancy Cox Pilots Nausea to Victory in Class O of Cedarhurst Yacht Events.

CEDARHURST, L. I., July 25.—Enjoying a good lead with the finish mark fifty yards away, the Osprey, owned by B. Whitlock, capsized in the race for sneakboxes held by the Cedarhurst Yacht Club here today. A strong northwest wind that came with increased velocity as the race proceeded was responsible for the upsetting of the Osprey together with the Nalp, owned by L. Herrick, which also capsized with the finish mark in sight.

No. 3 was the victor, finishing far in front of Petrel, owned by G. Wickersham, which was two seconds ahead of Pusseyfoot, belonging to D. Sloan.

Miss Nancy Cox, whose remarkable performance in the junior races at the Larchmont Yacht Club was commended, again displayed her ability by leading the fleet in the O class sloops with Nausea. Miss Cox was accompanied in her victory by her sister, Anne T. Cox, who alternates as skipper in the winning boat in the weekly racing.

Wanderer, belonging to F. Low and A. Herrick, was forty seconds back of Nausea, with Torup II, belonging to T. Dunstan, in third place. Only four boats competed.

Spark Plug, owned by W. Sargent, continued its winning ways in the catboat class, getting home half a minute ahead of Lynx, owned by M. Stiger. Gardner Pier's No. 8 was third.

The summaries:

"O" CLASS.
Inside Course. Start 3:04.

Boat and Owner.	Time.
Nausea, Francis R. Cox	4:28:50
Wanderer, F. Low and A. Herrick	4:29:30
Curlew, William Coburn	4:30:45
Coquina, H. Parker	4:31:04

SNEAKBOX CLASS.
Inside Course. Start 3:10.

No. 3, no owner	4:26:16
Petral, G. Wickersham	4:30:31
Pusseyfoot, D. Sloan	4:30:33
Mid, M. Dunstan	4:40:15
Ring Neck, G. Low	4:43:04
Osprey, B. Whitlock	Capsized
Nalp, L. Herrick	Capsized
24, D. D. Ferris	D.N.F.

CATBOATS.
Inside Course. Start 3:07.

Spark Plug, W. Sargent	4:23:35
Lynx, M. Stiger	4:22:55
No. 8, Gardner Pier	4:27:25
Moti Gui, W. Dall	4:28:54
Why Not, B. Rolston	4:29:00
Felix, R. Parker	4:31:30
Kotir, G. Mixter	Disq.

Minor League Baseball

INTERNATIONAL LEAGUE.

Jersey City 4, Reading 3 (1st game, 10 innings).
Reading 3, Jersey City 2 (2d game, 8 innings).

AT ROCHESTER.

	R.	H.	E.
Buffalo	1	3	0
Rochester	5	11	2

(Ten innings.)

Batteries—Hollingsworth, Williams, Signor, Proffitt, Stryker, Wertz and Urban, Barnes; Reid and Morrow.

Buffalo	2	6	2
Rochester	5	5	2

(Seven innings.)

Batteries—Mangum and Barnes; Decatur and Gowdy.

AT MONTREAL.

Toronto	4	4	0
Montreal	3	4	1

Batteries—Collins, Songer and Phillips; Thormahlen and Daly.
Other clubs not scheduled.

STANDING OF THE CLUBS:

	Won.	Lost.	P.C.
Toronto	56	43	.566
Rochester	52	48	.547
Reading	51	45	.531
Montreal	51	46	.526
Newark	51	49	.510
Baltimore	48	51	.485
Buffalo	44	50	.468
Jersey City	37	63	.370

WHERE THEY PLAY TODAY.

Baltimore at Jersey City.
Newark at Reading.
Buffalo at Toronto.
Rochester at Montreal.

EASTERN LEAGUE.

AT NEW HAVEN.

	R.	H.	E.
Pittsfield	3	8	1
New Haven	2	5	2

Batteries—Cascarella and Wilder; North, Warhop and Smith.

AT ALBANY.

Waterbury	6	8	0
Albany	6	6	1

Batteries—Boney and Moller; Fuller, Johnson and Munn.

AT BRIDGEPORT.

Hartford	1	9	2
Bridgeport	5	13	0

Batteries—Smith and Redman; Bishop and Rangnow.

AT PROVIDENCE.

Springfield	3	9	1
Providence	3	8	2

Batteries—Hines and Niebergall; Wiltsie, Douglas and Pond.

STANDING OF THE CLUBS.

	W.	L.	P.C.		W.	L.	P.C.
New Haven	61	32	.656	Springf'ld	45	45	.500
Pittsfield	50	43	.538	Bridgeport	46	50	.479
Providence	48	42	.533	Albany	44	51	.463
Hartford	40	45	.521	Waterbury	36	61	.299

NEW ENGLAND LEAGUE.

AT BROCKTON.

	R.	H.	E.
Lynn	7	11	2
Brockton	0	13	0

Batteries—Moriarity, Charron, O'Neil, Pond and Starr; Pollinger, Metivier and Murphy.

AT SALEM.

Attleboro	6	10	1
Salem	3	10	0

Batteries—Murphy and Synott; Clement, Lucas and Winchenbach.

AT LEWISTON.

Haverhill	6	10	1
Lewiston	4	9	2

Batteries—Hardin and Bandera; Wolfe and Armer.

AT PORTLAND.

Manchester	5	9	1
Portland	2	7	0

Batteries—Sinta and Padden; Ruggerio, Ray and Bradshaw, O'Brien.

STANDING OF THE CLUBS.

	W.	L.	P.C.		W.	L.	P.C.
Haverhill	11	5	.688	Portland	10	11	.476
Brockton	14	7	.667	Salem	7	9	.438
Lewiston	9	9	.500	Attleboro	8	12	.400
Lynn	10	10	.500	Manchester	8	14	.364

NEW YORK-PENN. LEAGUE.

Binghamton 4, Elmira 3 (1st).
Binghamton 3, Elmira 2 (2d).
Williamsport 3, Syracuse 1.
York 7, Wilkes-Barre 6.
Scranton 7, Harrisburg 5 (1st).
Harrisburg 4, Scranton 3 (2d).

STANDING OF THE CLUBS.

	W.	L.	P.C.		W.	L.	P.C.
Harrisburg	50	31	.617	Syracuse	41	42	.494
Binghamt'n	51	33	.607	Wilkes-B're	38	46	.452
Williams'pt	46	38	.548	Scranton	33	50	.398
York	44	41	.518	Elmira	30	52	.366

TEXAS LEAGUE.

Waco 7, Fort Worth 2.
Wichita Falls 10, San Antonio 3.
Dallas 12, Beaumont 6.
Shreveport at Houston (rain).

STANDING OF THE CLUBS.

	W.	L.	P.C.		W.	L.	P.C.
Dallas	17	10	.630	Ft. Worth	12	15	.444
S. Antonio	16	12	.571	Waco	10	19	.345
Wich. Falls	20	9	.690	Beaumont	9	19	.321
Houston	19	9	.679	Shreveport	9	19	.321

AMERICAN ASSOCIATION.

AT COLUMBUS.

	R.	H.	E.
St. Paul	5	9	0
Columbus	4	7	4

Batteries—Betts and Gaston; Zumbro, Lyons and Shinault.

St. Paul	16	16	2
Columbus	17	17	4

Batteries—Kirsch, Zahniser, McQuaid and Tesmer; Wyckoff, Lyons and Shinault.

AT INDIANAPOLIS.

Milwaukee	8	9	0
Indianapolis	14	13	1

Batteries—Ballou and McMenemy; Yde and Spencer, Florence.

Milwaukee	9	14	1
Indianapolis	12	13	1

Batteries—Fons, Willis and Young; Burwell, Boone and Spencer.

AT LOUISVILLE.

Kansas City	9	14	1
Louisville	7	7	1

Batteries—Sheehan and Peters; Cullop and Thompson.

Kansas City	14	14	1
Louisville	13	14	1

Batteries—Morrison, Nelson and Wert; Tincup, Cresson, Moss, Wilkinson and Bird.

AT TOLEDO.

Minneapolis	12	19	1
Toledo	10	13	3

Batteries—Brillheart, Siska and McMullen; Ryan, Williams, Palmero and O'Neil.

Minneapolis	12	9	0
Toledo	7	7	2

(Seven innings, darkness)
Batteries—McCullough and Mancuso; Pfeffer and Hamby.

STANDING OF THE CLUBS.

	W.	L.	P.C.		W.	L.	P.C.
Ind'polis	60	41	.594	Milwaukee	51	51	.500
St. Paul	58	45	.563	Toledo	48	54	.471
Kan. City	56	44	.560	Louisville	41	59	.410
Minn'polis	56	48	.538	Columbus	37	65	.363

PACIFIC COAST LEAGUE.

AT SACRAMENTO.

	R.	H.	E.
San Francisco	5	7	0
Sacramento	0	6	0

Batteries—Ruether and Sprinz; Keating and Severeid.

AT SAN FRANCISCO.

Portland	6	14	1
Missions	3	7	1

Batteries—Yerkes and Whitney; Nevers and Baldwin.

AT OAKLAND.

Los Angeles	0	5	0
Oakland	1	6	0

Batteries—Peters and Warren; Boehler and Read.

AT LOS ANGELES.

Seattle	3	7	2
Hollywood	9	13	1

Batteries—Bryant and Borreani; Fullerton and Rassler.

Seattle	3	1	0
Hollywood	4	13	1

Batteries—Wilson and Schmidt; Hulvey and Agnew.

STANDING OF THE CLUBS.

	W.	L.	P.C.		W.	L.	P.C.
Sac'mento	18	6	.750	Missions	12	12	.500
Hollywood	17	7	.708	Los Angeles	10	14	.417
San Fran.	13	11	.542	Portland	7	17	.292
Oakland	13	11	.542	Seattle	6	18	.250

SOUTHERN ASSOCIATION.

AT MOBILE.

	R.	H.	E.
Little Rock	7	7	4
Mobile	5	12	2

Batteries—J. Moore and Dickey, Cousineau; Glazner, Woolfolk, Martin and W.

Compston Beaten, 6 and 5, as Hagen Rallies in Second Half

HAGEN'S RALLY WINS FROM COMPSTON, 6-5

Triumphs in Second 36 Holes of Their Return Match Over Course at Rye.

STARTS LAST HALF 1 DOWN

But 71 in Morning Gives Him Two-Hole Lead—Compston Loses Last Three.

By WILLIAM D. RICHARDSON.

Special to The New York Times.

RYE, N. Y., July 25.—Walter Hagen got one-third even with Archie Compston today for the drubbing that the burly Englishman gave him at Moor Park just prior to the British open championship last Spring.

On that occasion Compston defeated the American P. G. A. champion by the one-sided margin of 18 up and 17 to play—one of the most crushing defeats ever dealt out by one golfer to another—and Walter took it with a smile on his face.

Today Hagen finished the seventy-two-hole return engagement, the first half of which was played in Boston yesterday and the last half at the Westchester Biltmore Club today, with a winning margin of 6 up and 5 to play. So that while he and Archie now stand one and one as far as wins and losses go, Compston still has something coming to him.

Beginning the last half of the match for the "mythical world's championship" with a one-hole deficit Hagen came within a stroke of establishing a new course record by scoring a 71 this morning to establish a two-hole lead, and then Archie's game went to seed, permitting Walter to win easily. The big Englishman's collapse came suddenly. Only 3 down with eight holes left to play, Compston's driving put him in the rough on three consecutive holes and he lost each one to figures no better than par.

Compston Plays Poorly.

From the eleventh hole on Archie played like a man fully aware of the fact that the jig was up. On the eleventh, with Hagen's second shot not home, Compston played a duffer's approach shot out of the rough and left himself beyond chipping distance; on the twelfth, after a good iron shot from the rough, he missed a comparatively short putt for a half; and on the thirteenth, after hooking his drive into the rough, playing his second over the green, missing his third and playing a careless fourth two yards from the hole, he didn't even hole out.

The match ended unceremoniously at that point. Hagen, who had chipped close for a sure 4, stood at the hole for a moment or so expecting Compston to do something—either hole out or come up and shake hands, but Archie merely walked toward the next tee without so much as an aye, yes or no, and certainly no smile.

Compston did well to hold Hagen as close as he did in the morning. Walter started out by playing the first five holes in three under 4s, registering birdies on the first, second and fourth holes. From 1 up, Archie was 3 down before he knew it. A bunkered second shot cost Hagen the sixth hole and a tee shot that went into the water cost him the seventh, reducing his lead to only one hole. He won the eighth, however, when Compston missed a short putt, and by getting home in two on the ninth, won it to be 3 up at the turn.

Hagen Misses Course Record.

For the next four holes it was touch and go, and then Compston won two holes in a row, but lost the next two. A 4 on the home hole would have broken the course record for Hagen, but Walter took a 5 and Compston won the hole, to be only 2 down starting the final eighteen.

The Englishman's driving was bad in the afternoon, likewise his approaching, and he never had a chance against Hagen's irresistible golf. Archie was bunkered on his drive or second shots on three holes going out. His drive was bunkered on the first hole, but he got a half when Hagen over-approached; he lost the second to a 4 that Walter got by holing a twenty-foot putt after a bunkered second shot; they halved the third and then Hagen made the only serious mistake of the whole round—a hooked drive that cost him a 6 on the fourth hole.

Hagen holed a long putt for a 2 on the short fifth hole to become 3 up; chipped up for his half on the seventh, won the eighth when Archie tried a run-up shot that rolled down into a bunker and only lost the ninth because his putt stoped on the lip of the cup. That left him 3 up and from then on all he had to do was play for his pars and let them win for him.

The cards with par:

MORNING ROUND.

Out—									
Par	4	5	4	3	4	3	4	5	—36
Hagen	3	4	4	3	5	3	5	4	—36
Compston	4	5	4	4	4	3	5	5	—38
In—									
Par	3	4	4	5	3	4	4	5	—36—72
Hagen	3	4	4	5	5	3	4	5	—36—71
Compston	3	4	5	4	2	4	5	4	—35—73

AFTERNOON ROUND.

Out—									
Hagen	4	4	4	2	5	3	4	5	—37
Compston	4	5	4	4	5	3	5	4	—39
In—									
Hagen	3	4	4	4					
Compston	3	5	5	5					

MISS STICKEL'S 82 TIES IN SOUND BEACH GOLF

Turns in Net Score to Equal Mrs. Holman's Card—Also Wins Cup Match Final.

Special to The New York Times.

SOUND BEACH, Conn., July 25.—Miss Florence Stickel and Mrs. Russell Holman of the home club tied in the invitation tournament for women at the Sound Beach Golf Club with a net score of 82 today. Miss Bea Gottlieb, former municipal champion, was 88.

Miss Stickel also won the final match for the July cup among the women of the home club, defeating Mrs. Lucy Carrington, 2 up.

The scores:

Miss Florence Stickel, Sd. Beach	108	26—	82
Mrs. Russell Holman, Sd. Beach	111	29—	82
Mrs. Guy Steeves, Sound Beach	107	20—	87
Mrs. P. L. Findlay, Bonnie Briar	116	29—	87
Mrs. Lucy Carrington, Sd. Beach	105	22—	83
Mrs. Beatrice Gottlieb, Ollnville	90	2—	88
Mrs. R. A. Gillespie, Woodway	107	18—	89
Mrs. G. S. Laird Jr., Westchester Bilt.	98	10—	88
Mrs. Thomas Hucknall, Woodway	92	2—	90
Mrs. W. Cooke, Sound Beach	124	30—	94
Mrs. R. M. Spalding, Sd. Beach	122	26—	96
Mrs. Edward Sawyer, Woodway	110	13—	97
Mrs. Edward Reynolds, Bonnie Briar	120	22—	98
Mrs. F. Vecchio, Sound Beach	130	25—105	

'Not a Match for America If We Can Help It'—Cochet

PARIS, July 25 (AP).—"We won't let America win a single match if we can help it," Henri Cochet told The Associated Press today in discussing the approaching Davis Cup challenge round matches. He also had something to say about René Lacoste's decision not to defend his American singles championship at Forest Hills this Summer. Although deploring Lacoste's absence, Cochet said: "I am sure to be the French No. 1 player in America this year." Jean Borotra, Jacques Brugnon, Christian Boussus, Pierre Landry and René Debuzelet also will play in the United States.

MISS WILLS GAINS SEMI-FINAL, 6-1, 6-2

Conquers Miss Sarah Palfrey at Manchester, but Games Are Closely Contested.

Special to The New York Times.

MANCHESTER, Mass., July 25.—Three of the four seeded stars in the annual women's invitation tennis tournament conducted by the Essex Country Club advanced to the semi-final round here this afternoon. The lone upset came when Mrs. L. A. Harper of California eliminated Mrs. J. Dallas Corbiere of Southboro, Mass., in a battle which required three sets. Mrs. Corbiere was seeded third. The scores were 6—2, 2—6, 6—3.

Miss Helen Wills, who has won the Essex title twice, defeated the youthful Miss Sarah Palfrey in her quarter-final match in straight sets, 6—1, 6—2. In the opening set Miss Palfrey, a little over anxious, was hitting the ball into the net and out of bounds repeatedly.

The second set, however, found the national and Wimbledon champion with a difficult job on her hands. Miss Palfrey won the opening game, 4 points to 1, with some brilliant placements and in the next game took the first point, but Miss Wills rallied to take the next four and even the games at 1-all. Miss Palfrey had the advantage, 40-30, in the next game, but Miss Wills took two straight points, volleying past her from the net. Miss Palfrey made it deuce with a clever shot, but Miss Wills took the next two points and the game.

Miss Palfrey won the next game, coming from behind after her opponent had secured a lead of 40-15, to make it deuce and then taking the game at 6—4. From then on she was finished, Miss Wills winning the next four games, 4-2, 4-1, 6-4 and 4-1. It was a great match, although the set scores did not indicate it.

The hardest-fought and closest match of the day's play was brought out when the youthful Miss Marjorie Morrill defeated Miss Mollie Thayer to gain the semi-final round in a three-set match, 6—10, 6—3, 7—5.

In the other encounter Miss Edith Cross of California conquered Mrs. William Endicott, 6—2, 6—3.

Miss Morrill plays Miss Wills tomorrow and Miss Cross meets her sister Californian, Mrs. Harper, in the other match.

The summaries:

Women's Singles.

Fourth Round—Miss Helen Wills defeated Miss Sarah Palfrey, 6—1, 6—2; Miss Marjorie Morrill defeated Miss Mollie Thayer, 8—10, 6—3, 7—5; Miss Edith Cross defeated Mrs. William Endicott, 6—2, 6—3; Mrs. L. A. Harper defeated Mrs. J. Dallas Corbiere, 6—2, 2—6, 6—3.

Women's Doubles.

Second Round—Miss Anne Townsend and Miss Molly Thayer defeated Mrs. Roger Griswold and Miss Louise Iselin, 4—6, 6—1, 6—1; Miss Dorothy Andrus and Miss Virginia Hillcary defeated Mrs. J. L. Breiner and Mrs. W. M. Sheiden, 6—2, 7—5; Miss Edith Cross and Mrs. L. A. Harper defeated Miss Mianne Palfrey and Miss Carolyn Swartz, 6—2, 8—6; Miss Eleanor Holton and Miss Marion Morss defeated Mrs. Harrison Smith and Miss Thompson, 6—2, 8—10, 7—5.

Third Round—Mrs. Corbiere and Mrs. Endicott defeated Miss Eleanor Cottman and Miss Edith Tough, 6—1, 6—2; Mrs. George W. Wightman and Miss Sarah Palfrey defeated Miss Rosamond Newton and Mrs. Ary Lamme, 6—2, 6—4.

Mixed Doubles.

First Round—Miss Hollister and F. M. Bundy defeated Miss Eleanor Holton and T. Jansen, 7—5, 6—3; Miss Anne Townsend and H. H. Guild defeated Mr. and Mrs. H. W. Trumbull, 6—1, 6—2; Miss Swartz and Ricardo Tapia defeated Miss Sarah Palfrey and George Weld, 6—1, 2—6, 6—4; Miss Cross and B. H. Whitbeck defeated Miss Eleonora Sears and H. H. Whitman, 6—1, 6—1; Mrs. Breiner and Herbert Shaw defeated Miss Helen Rhodes and Cooper, 6—4, 6—4.

Second Round—Miss Wills and Allan Herrington defeated Mr. and Mrs. A. C. Burley, 6—3, 6—1; Miss Polly Palfrey and Howard Sturgis defeated Mrs. Roger Griswold and Hoshies A. Shaw Jr., 9—7, 2—6, 6—4; Miss Morrill and Leo Gorenkoff defeated Miss Hollister and Bundy, 6—0, 6—2; Miss Townsend and Guild defeated Miss Swartz, 6—4, 8—10, 8—6; Miss Cross and Whitbeck defeated Mrs. Breiner and Shaw, 6—3, 6—1; Miss Louise Iselin and G. B. Caner Jr. defeated Miss Alita Davis and L. Ferguson, 6—3, 6—2; Mrs. Wightman and F. Luce Jr. defeated Miss Medora Stedman and H. H. Bundy, 6—2, 6—2; Mrs. Corbiere and E. Maurau Beals defeated Mr. and Mrs. Ary Lamme, 6—2, 6—0.

HESSLER'S 70 TIES IN WESTERN OPEN

Divides Lead With Tinder as First Half of Field Plays Elimination Round.

CHICAGO, July 25 (AP).—A perfect day for golf inspired two young professionals, Bill Tinder of Anderson, Ind., and Phil Hessler of Bristow, Okla., to score 70, or two under par, today to take the lead of the first half of the large field in the elimination round of the Western open golf championship at the North Shore club.

This score is a competitive course record, the only better score being a 69 by Harry Cooper during an exhibition, from the forward tees. One stroke behind this brilliant pair came Jim Noonan of Gary, Ind.

The more famous players among nearly 300 entrants, including Johnny Farrell, national open champion, will play tomorrow to complete the elimination rounds, from which only the best 150 and ties will survive for Friday's eighteen holes.

The leading amateur was Rial Rolfe of Chicago, formerly University of Illinois champion, who tied for fourth place at 73 with Leonard Schmutte of Lima, Ohio; Horton Smith of Joplin, Mo., and Coleman Morse of St. Louis, a public links player.

The long fifteenth furnished the spectacle of the day. There H. J. St. Clair of Kansas City sank a 260-yard brassie shot for a 2, a feat seldom accomplished on such a long hole.

Sports of the Times

By JOHN KIERAN.

QUITE a few people have purchased tickets for this Tunney-Heeney fight in order to see what will happen in the ring at the Yankee Stadium. Would it be fair to these people to tell them in advance who is going to win? Decidedly not. It would be like having the ushers name the culprit in a mystery play to the theatregoers as they seek their seats for the first act. It would be like broadcasting the conclusion of a romantic novel to one who has just finished reading the blurb on the cover and is about to plunge head foremost into Chapter I.

For that and any number of other equally good reasons, this observer will cooperate with the referee and the two judges in trying to keep the name of the winner a secret until the bout at the Stadium is over. It seems to be the sporting thing to do.

Other matters "touchin' on and appertainin' to" the big bout, however, may be discussed at considerable length and with some gusto.

Clear the decks for action.

The Famous Pink.

The champion and the contender are reported to be in the pink of condition. Looking back over the records as far as the dim dawn of the pugilistic era, one finds that practically all contestants in championship fights have been in the pink of condition. That is to say, they were found to be in the pink of condition before the fight. After the fight, it was another story. It turned out quite regularly that a mistake had been made. The loser hadn't been in the pink at all. He had been green, or blue, or ultra-violet, with a border of yellow and black spots. Anything but pink.

The odd point is that it was always the loser whose pinkness turned out to have been an optical illusion. Famous hollow shells of history have given off an aura of pinkness to even expert observers. Evidently it is a very deceptive color. With all this evidence at hand, it's a wonder that pink hasn't lost its professional standing in the spectrum. But let that pass.

Hollow shells, of course, are notoriously deceptive, and with regard to that general subject it was Edmond Rostand who wrote in "Chanteeler" that every egg looks like marble until it is cracked. This observation wasn't written with one eye on the prize ring, but it applies just the same.

The conclusion, therefore, is that the comparative pinkness of Tunney and Heeney is not a trustworthy sign or portent of the way the tide of battle will swing at the Stadium.

Outside Measurements.

It is customary to apply the tape measure to championship contestants and also to weigh them in or on the balance. Heeney is reputed to be a tremendously strong chap, as befits a lusty blacksmith who was bred up to the hammer and anvil trade. He is a bit heavier than Tunney, but, weighing what they do, the difference is comparatively trivial.

Banking on Heeney's strength, there is an opinion in some quarters that he will toss Tunney around with as much ease as a piano mover shifting a page of sheet music. That's rather surprising, because the Shakespearean scholar was always regarded as a rather strong chap himself. However, he had his hair cut at Speculator recently, and perhaps, like Samson, he was shorn of his strength.

The champion and the challenger are fairly even in weight and age. Probably they are fairly even in the matter of strength and courage. Both are well equipped in this respect.

A point that may have some bearing on the action in the ring is that the tape measure gives a three-inch advantage in height to the champion and an even greater advantage in reach.

Built to Suit.

It is reported from the Heeney camp that the Village Blacksmith will direct his attack at the midsection of his opponent. In that case, the Heeney supporters may consider it a positive advantage to their side that Honest Tom is built closer to the ground than his opponent. He won't have to lower himself to hit the spot he is aiming at. It will be right in front of him all the time.

On the other hand, Jack Dempsey directed a rather healthy attack at the Tunney midsection in Chicago without any apparent advantage to Dempsey or discomfort to Tunney. It was when the Manassa Mauler raised his sights and landed on the champion's chin that he got startling results.

Then again, it isn't to be expected that Gentleman Gene will anchor in one spot and give Honest Tom unlimited opportunity for whaling away at his ribs. On his record, Tunney is a fast-moving target. His longer reach and his jarring left jab will be called into play to keep the challenger at a respectful distance.

The Main Problem.

As has been stated before in many quarters, Tunney is the big problem in this encounter. Heeney is a known quantity. He has been working steadily at his trade, and those who have seen him in action know what to expect of him against Tunney or any other opponent.

The case of the champion is decidedly different. Since late September, 1926, he has had but one fight in more than twenty-one months. He has had but two fights in two years and a half. That's a heavy handicap to carry into a ring against any fairly capable opponent.

Perhaps Gentleman Gene is still somewhere near the peak of form, but there is no real way of finding that out until the fighters start exchanging blows in the ring. Heeney will be the first to get the authentic returns.

There has been some complaint of lack of "color" to this bout, yet it has several distinctly colorful points. Here's Heeney, a subject of his Britannic Majesty, the first real threat against American supremacy in the prize ring since the days of Ruby Robert Fitzsimmons. Here's a bold blacksmith going forth to battle against a heavyweight champion who lectured on Shakespeare's plays at Yale University.

There's a fair amount of color so far, and there may be a great deal more color on exhibition before the last blow is struck at the Stadium.

TILDEN REINSTATED FOR DAVIS CUP PLAY

Continued from Page 1, Column 5.

it known they again beat or were defeated by the Americans best, Collom pointed out.

But there is another aspect of the question, an aspect inseparable from amateur as well as professional undertakings in the realm of sports—money. Especially to care for their first Davis Cup crowd the French built a large stadium, and without Tilden they certainly would not be able to fill it this year, Collom said.

The charges formulated against Tilden because of the articles he wrote at Wimbledon, which were the basis of banning him last week, still stand, Collom said, adding that Tilden will have to answer them when he gets home. Meanwhile, to keep peace in the international family, he will be allowed to play.

Tilden and Mates Practice.

The lanky American ace went through several hard practice sets this afternoon as did all of his team mates. The four Frenchmen who won the cup also were busy with their racquets on the courts at Auteuil where the challenge round is to start on Friday.

Although the final selections have not yet been announced, it has been virtually determined that the same French team that won the Davis Cup at Germantown last year will defend it against the challenge of America.

Under a tentative arrangement, Cochet and Lacoste will play in the singles while the doubles burden will fall on Borotra and Brugnon. The American line-up has not been finally announced.

Statement by the U. S. L. T. A.

The United States Lawn Tennis Association issued the following statement on the reinstatement of Tilden yesterday:

President Collom communicated to the U. S. L. T. A. yesterday (Tuesday) the fact that the United States Ambassador to France had requested further consideration of the withdrawal of Mr. Tilden from the United States Davis Cup Team, which it was understood had created a most unfavorable impression among the French.

In reply to this communication, President Collom was advised by the U. S. L. T. A. that if the Ambassador believed that other considerations outweighed the principles involved in the withdrawal of Mr. Tilden, the U. S. L. T. A. felt that President Collom should accede to the request of the Ambassador and reinstate Mr. Tilden as a member of the team.

Inasmuch as our Ambassador to France is the personal representative of the President of the United States, to have refused his request would have been an ungracious act and a discourtesy; so, without in any way changing our belief that in the highest interests of good sportsmanship the course which the U. S. L. T. A. has followed has been correct, and realizing that the Ambassador is in a position to determine whether international goodwill and diplomatic considerations should outweigh the principles which were the basis of our action, the U. S. L. T. A. advised President Collom to accede to the request of the American Ambassador.

The Davis Cup campaign for 1928 was centered around Mr. Tilden, who, in addition to being the mainstay of the team, was also its captain. The U. S. L. T. A. in bestowing this honor reposed every confidence in him. In 1925 Mr. Tilden was a member of the committee of seven, including United States Senator George Wharton Pepper, Devereux Milburn of the United States Polo Association and Grantland Rice, prominent sports writer, which drafted the amateur rule which he himself has violated. Furthermore, Mr. Tilden, after a violation by him six months after the rule became effective, placed himself on record in writing to the effect that he would never again violate this rule. Shortly before sailing for Europe, he made a verbal promise to Mr. Wear and Mr. Garland of the Davis Cup Committee not currently to report the Wimbledon tournament.

In view of this latest violation, the committee would have been derelict in its duty both to the United States and the other competing nations if it had not preferred charges, or had deferred making these charges until after the Davis Cup crowd the French built a large stadium, and without Tilden they certainly would not be able to fill it this year, Collom said.

In putting himself in this position, Mr. Tilden has created a most unfortunate situation, embarrassing not only to the American tennis public and the other members of his team, but also to the Italian and French tennis associations.

MRS. ARNOLD'S 86 LEADS IN WOODWAY CLUB GOLF

Takes Low Gross Prize in One-Day Invitation—Miss B. Porter Wins Low Net.

Special to The New York Times.

STAMFORD, Conn., July 25.—Mrs. E. A. Arnold of the Greenwich Country Club won the low gross prize in today's invitation tournament for women at the Woodway Country Club, with an 86, fifteen strokes over men's par for the course.

Her card:

Out	5	4	7	4	5	5	4	4	5—43
In	4	5	5	4	5	4	5	6	5—43—86

The low net prize went to Miss Beatrice Porter of the Home Club with a 101—19—82. Second low net was taken by Miss Louise Porter, also of Woodway, with a card of 104—21—83. The approaching and putting contest was won by Mrs. C. L. Moore of Wee Burn with eight strokes.

The scores:

Mrs. E. A. Arnold, Greenwich, 86—4—82.
Miss Beatrice Porter, Woodway, 101—19—82.
Miss Louise Porter, Woodway, 104—21—83.
Mrs. S. B. Laird Jr., Westchester Biltmore, 103—6—94.
Mrs. Edward Sawyer, Woodway, 104—20—84.
Miss Eunice Bishop, Woodway, 102—17—85.
Mrs. W. H. Horton, Woodway, 103—18—85.
Mrs. H. M. Bidabock, Woodway, 109—23—86.
Mrs. Charles Closson, Greenwich, 98—12—86.
Mrs. D. Clemens, Sleepy Hollow, 89—3—86.
Mrs. J. H. Lapham, Woodway, 90—2—87.
Mrs. J. S. Studwell, Ardsley, 105—12—88.
Mrs. Campbell Carrington, Sound Beach, 111—22—89.
Mrs. H. S. Talntor, Wee Burn, 106—16—90.
Mrs. P. W. Charske, Wee Burn, 111—20—91.
Mrs. C. L. Moore, Wee Burn, 99—8—91.
Mrs. D. M. Willard, Winged Foot, 97—5—92.
Mrs. G. C. Stevens, Sound Beach, 112—20—92.
Miss Sawyer, 116—22—94.
Mrs. G. Grandy, Washington, D. C., 105—10—95.
Mrs. H. W. Lefft, Woodway, 121—23—98.
Mrs. Russell Holman, Sound Beach, 124—23—99.
Mrs. H. Edson, Round Hill, 122—18—104.
Mrs. H. Reynolds, Hubbard Heights, 129—25—104.
Mrs. John Fleming, Hubbard Heights, 129—25—104.
Mrs. W. J. Willson, Hubbard Heights, 130—25—105.
Mrs. S. Johnson, Hubbard Heights, 132—25—107.
Mrs. R. C. Smith, Hubbard Heights, 142—25—120.

MISS PORTER GOLF VICTOR.

Wins Flag Contest in Class A at Wee Burn Club.

Special to The New York Times.

DARIEN, Conn., July 25.—A flag tournament and a putting and approaching contest were today's feature for women at the Wee Burn Club here.

Miss Louise Porter won in Class A and reached the eighteenth green. Mrs. Orville Harrold, winner in Class B, was one yard short of the cup on the first green, after covering the last nine holes. Mrs. A. G. Oakley won the approaching and putting contest with nine strokes.

WEST INDIAN TEAM ROUTS CRICKET FOE

Beats Pelham Bay League Team, 175 to 50, Declaring With Four Wickets Down.

Victory once more perched upon the banners of the touring West Indian Cricketers yesterday at the Innisfail A. C. Park, where they defeated the picked team of the Pelham Bay Cricket League by the one-sided score of 175, declared with only four wickets down, against 50.

The first century of the tour was scored by Charles Jones of Barbados who was in brilliant form and rolled up a grand total of 122, not out. In compiling this remarkable total, which was nearly two and a half times as much as the entire league team could gather, Jones made eighteen hits for four each. T. Moe, who scored twenty-seven before he was run out, kept Jones company while they carried the West Indians' score from 37 to 133.

Three of the Pelham players brought the home total to 48, after which seven wickets fell in monotonous succession with the addition of only two more runs. B. Sealy accomplished a brilliant bit of bowling and was credited with five wickets at a cost of two runs after E. Barrow had taken 4 for 13. B. Sutherland, 25, and E. Cruse, 15, were able to hold their own to some extent against the whirlwind attack of the visitors.

The West Indians are scheduled to play this afternoon against the St. Ambrose Cricket Club at the Innisfail A. C. Park.

The score:

WEST INDIANS.

B. Sealy, b. Cruse	8
C. Jones, not out	122
E. Phillips, c. Sutherland, b. Cruse	4
T. Moe, run out	27
L. Cherubim, b. Ell	0
C. Barrow, not out	6
Extras	12
Total (declared)	175

E. St. Hill, E. L. Ward, A. C. Clark, V. Brooks and B. I Gilkes did not bat.

PELHAM CRICKET LEAGUE.

B. Sutherland, b. Sealy	25
L. Myers, c. Sealy, b. Barrow	0
E. McKetney, b. Moe	1
B. Cruse, c. Sealy, b. Barrow	15
B. Dyal, c. Moe, b. Sealy	0
O. Moore, b. Barrow	0
C. Higsby, b. Barrow	0
H. Osborn, c. and b. Sealy	2
H. Branker, c. Cherubim, b. Sealy	0
S. Delaney, not out	0
J. Ell, b. Sealy	0
Extras	1
Total	50

Runs at the fall of each wicket: West Indians: 33, 37, 133, 160. Pelham League: 21, 22, 48, 58, 49, 49, 50, 50, 50, 50.

CANADIAN OPEN ON TODAY.

Cooper and Lamb Each Score 68s in Practice at Rosedale.

TORONTO, Ontario, July 25 (By The Canadian Press).—Rosedale was busy course all day today as the various competitors in the twenty-first open golf championship played their final practice rounds preparatory to the first round of the 72-hole test tomorrow.

There were some good scores turned in. Willie Lamb, assistant at the Toronto Golf Club, shot a 68 in the morning, while Harry Cooper of Buffalo equaled Lamb's score late in the afternoon. Al Watrous, champion in 1923, had a 69, while several 70s, more 71s and quite a number of par 72s were reported.

Word was received today that Gene Sarazen will be unable to compete. Walter Hagen and Archie Compston, who completed their return 72-hole match today, will arrive tomorrow morning.

SHIELDS-BELL WIN IN MET. DOUBLES

Advance Two Rounds in Title Play at Crescent A. C.—Aydelotte-Rockafellow Score.

LUM MAKES DEBUT ON TURF

Chinese Star Pairs With Llano and Triumphs—Five Teams Gain Third Round.

By ALLISON DANZIG.

With play in the singles temporarily at a standstill, the metropolitan doubles tennis tournament got under way on the Crescent A. C. turf courts in Bay Ridge, Brooklyn, yesterday and by nightfall the field of thirty-two starting teams had been reduced to twelve, five of which were bracketed in the third round.

William Aydelotte and Perrine Rockafellow, national indoor champions; Frank Shields of New York and Berkeley Bell of Texas, and Elmer Griffin and S. Howard Voshell, three of the seeded combinations, were included among the twelve, while James Quick and Louis Thalheimer of Texas, the other outstanding pair, were forced to default owing to the lame condition of Thalheimer's shoulder.

Fritz Mercur and Edgar F. Dawson, a scratch team, received the stiffest opposition of any of the survivors, and it was to have been expected since they were opposed to Charles S. Garland, member of the 1920 Davis Cup team, and Harry Brunie of the West Side Team Club. Garland and Brunie rallied to square the match at 2-all after losing the first two sets, but weakened in the fifth and yielded at 6-1, 6-4, 2-6, 3-6, 6-1. Brunie has just returned from Wimbledon, where he was put out by Sydney Wood after winning the first two sets.

Gordon Lum, captain of the Chinese Davis Cup team, arrived from the West this afternoon with Paul Kong, after being delayed in Detroit for nine hours, and as it was too late for them to enter the doubles Lum was partnered with José Llano of Mexico, taking the place of Victor Ponce De Leon. This was the first appearance of Lum on turf in the United States and he was in his element, since he has played the game all his life on grass in Australia. The Chinese-Mexican combination defeated Charles S. Chambers, Metropolitan veteran, and his son, Lytle, 6-0, 6-4, 6-3.

Aydelotte and Rockafellow advanced at the expense of Howard K. Kay and Hugh Dunlop of Texas at 6—3, 3—6, 6—0, Shields and Bell were far too strong for Edward E. Jenkins Sr. and Melvin Kann in the first round, allowing them only one game, and in the second round disposed of Sidney Snitkin and Walter Swaybill at 6—1, 6—1, 6—3.

Griffin and Voshell were also double winners, defeating Fred Baggs and John Wheatley of Stanford in four sets and Myron B. Hutchinson and E. Ralph Martin in three.

The other teams to gain a place in the third round were Gregory Mangin of Newark and John Barr of Texas, Julius Seligson and Frank Bonneau of New York and Lloyd K. Larson and Ted Crabtree of the Crescent A. C.

Play in the singles this afternoon will start at 4 o'clock and will be featured by the matches between Seligson and Mangin and Bell and Mercur.

The summaries:

First Round—William Aydelotte and Perrine Rockafellow defeated Howard Kay and Hugh Dunlop, 6—3, 3—6, 6—0; Dr. William Rosenbaum and Charles A. Anderson defeated John Meyers and Carlyle Norwood, 6—3, 6—2, 6—2; Gregory Mangin and John Barr defeated Jacques and Gilles Verstraeten, 6—1, 6—0, 6—0; J. Gilbert Hall and E. W. Feibleman defeated T. J. Legros and Merritt Cutler, 6—3, 6—1, 6—1; José Llano and Gordon Lum defeated Charles and Lytle Chambers, 6—0, 6—4, 6—3; Myron B. Hutchinson and Ralph Martin defeated Val Gress and S. Jarvis Adams Jr., 1—6, 10—8, 6—3; Elmer Griffin and S. Howard Voshell defeated Fred C. Baggs and John Wheatley, 6—2, 8—6, 3—6, 6—4; Frank Shields and Berkeley Bell defeated Edward B. Jenkins Sr. and Melvin Kann, 6—1, 6—0, 6—0; Sidney Snitkin and Walter Swaybill defeated Eric Baker and Kenneth Underwood, 6—1, 6—1, 6—3; Fritz Mercur and Edgar Dawson defeated Charles S. Garland and Harry Brunie, 6—1, 6—4, 2—6, 3—6, 6—1; Richard Hoops and Henry Neer defeated H. L. Valentine and Armand L. Bruneau, 6—3, 6—2, 7—5; Julius Seligson and Frank Bonneau won from E. W. Page and Wood Ivins by default; Morton Bernstein and Sidney Adelstein won from E. O'Brien and W. J. Gibbons by default; J. P. Nikonow and William Einsman defeated Edward Hymes and J. Hers, 6—1, 6—1, 6—2; Lloyd K. Larson and Ted Crabtree won from Louis Thalheimer and James Quick by default.

Second Round—Mangin and Barr defeated Dr. Rosenbaum and Anderson, 6—3, 6—4, 4—6, 6—3; Griffin and Voshell defeated Hutchinson and Martin, 6—3, 6—4, 6—4; Shields and Bell defeated Snitkin and Swaybill, 6—1, 6—2, 6—4; Seligson and Bonneau defeated Bernstein and Adelstein, 6—3, 6—4, 6—4; Larson and Crabtree defeated Nikonow and Einsman, 6—3, 8—6, 6—3, 6—2.

BRUSH LEADS WITH 75 IN ONE-DAY TOURNEY

Westchester Amateur Champion Wins in County Association Golf at Progress Club.

Special to The New York Times.

PURCHASE, N. Y., July 25.—George Brush Jr., Westchester amateur champion, won the one-day tournament of the Westchester Country Golf Association over the course of the Progress Country Club here today with a gross score of 75.

Although there were eighty-one players entered, more than half failed to return scores. H. A. Linton of Leewood followed Brush with an 81, while D. H. Sulzberger of the Century Club had 83.

Brush was out in 39, four over par, chiefly because his drive from the sixth tee landed among stones and he had an unplayable lie. He took a 6 there, but followed with a birdie 2 at the short seventh. On the incoming nine, Brush took 36, one over par, being over regulation figures at three holes but having a birdie at the seventeenth.

His card:

Brushs									
Out	6	5	3	4	5	6	7	4	4—39
In	4	5	3	4	4	5	5	5	5—36—75

The scores.

George Brush Jr., Westchester Bilmore 75—4—71
T. M. Godde, Tamarack 85—15—70
D. H. Sulzberger, Century 83—8—75
H. A. Linton, Leewood 81—9—72
Dr. H. Friedel, Fenimore 86—15—71
I. J. Cheise, Antlers 99—21—78
J. J. Dix, Fenimore 101—22—79
E. L. Baldwin, Grassy Sprain 93—14—79
F. R. Landolfe, Tamarack 99—18—81
J. A. Lockhart, Tamarack 102—16—86

Matsuyama Wins Twice.

Kinrey Matsuyama won two exhibition billiard matches at Hoppe's Academy yesterday. He defeated Joseph Cosgrove, 30 to 26, in forty-two innings at three cushions, and then downed Morgan Hughes, 300 to 15, in sixteen innings at 18.2 balkline, aided by a high run of 242.

Sale of Robes

$2.65 to $9.85

Were up to $12.50

You can save as much as $5 on a smart Terry, flannel or basket weave. Many colorful beach or locker robes reduced in proportion.

Sale of Pajamas

$1.65 to $3.65

Values up to $6

The pajamas are smartly styled, handsome, durable. Tailored in ample proportions that assure a good night's rest. Included are the famous Nobelts—those ingenious affairs with the non-skid, elastic waistbands. A very imposing collection. Colors fast.

Weber and Heilbroner

CLOTHES · SHOES · HABERDASHERY · HATS

*241 Broadway, 345 Broadway, *9th and Broadway, *34th and Broadway, *57th and Broadway, *42nd and Madison, 7 Wall Street, Nassau and Spruce, *30 Cortlandt—179 B'way, *30 Broad, *Nassau and John

BROOKLYN: *381 Fulton St., Borough Hall

*Clothing at these stores

NEWARK: *800 Broad Street

EL PRODUCTO for real enjoyment

SMOKE it yourself—you'll find real enjoyment. Recommend it to your friends—you'll be praised for your good judgment.

Puritano Fino 2 for 25c

Bouquet 10c straight

G. H. P. Cigar Co., Inc., Phila., Pa.

WHAT SIZE? PLEASE 10 to 30c

Distributor—New York Branch Evening Graphic Bldg., 250 Hudson St., New York City. Phone Walker 1093.

THE SEMI-ANNUAL REDUCTION OF WHITEHOUSE & HARDY SHOES NOW IN PROGRESS

Order by phone or mail. State top line of numbers in your Whitehouse & Hardy shoes.

The Jones Calkin Company Bridge

Exclusive Lasts and Patterns Designed and Sold Only by

WHITEHOUSE & HARDY, Inc.

BROADWAY at 40th STREET, METROPOLITAN OPERA HOUSE BUILDING; 34 BROADWAY AT WALL STREET; 144 WEST 42nd STREET, KNICKERBOCKER BUILDING

PHILADELPHIA—1511 CHESTNUT STREET

The New York Times

Reg. U. S. Pat. Off.

"All the News That's Fit to Print."

Published Every Day in the Year by THE NEW YORK TIMES COMPANY.

ADOLPH S. OCHS, President and Publisher.

B. C. Franck, Secretary.

THURSDAY, JULY 26, 1928.

OFFICES OF THE NEW YORK TIMES
New York City.....Tel. Lackawanna 1000.
TIMES BUILDING.....*Times Square*
TIMES ANNEX.....*229 West 43d Street*
DOWNTOWN.....*7 Beekman Street*
WALL STREET.....*143 Broadway*
HARLEM.....*197 West 125th Street*
BROOKLYN.....*300 Washington Street*
BRONX...*2,229 Third Avenue (149th St.)*
FORDHAM.....*190 East Fordham Road*

NEWARK....Tel. Mulberry 3200. 17-19 William St.
WHITE PLAINS..Tel. White Plains 8300. 171 Main St.
WASHINGTON.....News Bureau, 715 Albee Building
Advertising, Star Building.
BALTIMORE..Sun Building, Baltimore St. and Sun Sq.
CHICAGO.....News Bureau, 435 North Michigan Av.
Advertisements and Subscriptions, 360 N. Michigan Av.
ST. LOUIS.....404 Globe-Democrat Building
DETROIT.....2-343 General Motors Building
BOSTON.....72 Tremont Street
SAN FRANCISCO.....742 Market Street
LOS ANGELES.....Times Building
SEATTLE.....2,223 White Henry Stuart Building
LONDON.....162A Queen Victoria Street, E. C. 4
PARIS.....16 Rue de la Paix
ROME.....Via dell' Astrea 35, Scala 19
BERLIN.....Kochstrasse 28
VIENNA.....3 Rosenbursenstrasse
GENEVA.....4 Rue de Monthoux
COPENHAGEN.....Politiken Building
MOSCOW.....Dimitrovski Pereoulok 3, Petrovka
WARSAW.....Wereska 7
TOKIO.....18 Yamashita-cho, Kyobashi-ku
CAIRO.....The Sphinx Building
JERUSALEM.....Hotel Allenby
BUENOS AIRES.....Avenida de Mayo 560
MEXICO CITY.....Avenue 5 de Mayo No. 1

2 cents Greater New York; 3 cents within 200 miles; 4 cents elsewhere; Sunday, 5 cents Manhattan, Bronx, Brooklyn; 10 cents elsewhere.

[Entered as second-class mail matter.]

SUBSCRIPTION RATES: UNITED STATES.

Edition.	1 Yr.	6 Mos.	3 Mos.	1 Mo.	2 Wks.	1 Wk.
D. & S.	$12.00	$6.00	$3.00	$1.00	$ .65	$ .40
Weekday	10.00	5.00	2.55	.85	.55	.35
Sunday	5.00	2.60	1.40	.50	.30	.20

United States Possessions, Territories, Canada, Cuba, Dominican Republic, Haiti, Mexico, Newfoundland, Spain and colonies, Central and South America, except British Honduras, British, French and Dutch Guiana and Venezuela.

Edition.	1 Yr.	6 Mos.	3 Mos.	1 Mo.
Daily and Sunday	$18.00	$9.00	$4.50	$1.50
Weekday	12.00	6.00	3.00	1.00
Sunday	6.00	3.00	1.50	.50

Other Foreign Countries.

Edition.	1 Yr.	6 Mos.	3 Mos.	1 Mo.
Daily and Sunday	$32.00	$16.00	$8.00	$2.75
Weekday	20.00	10.00	5.00	1.75
Sunday	12.00	6.00	3.00	1.00

ANNALIST (Fridays), a year, $3; Canada, $3.50; other countries, $4. Binder, 26 issues, $1.50.
THE NEW YORK TIMES BOOK REVIEW (weekly), a year, $1; Canada, $1.50; foreign, $2.
MID-WEEK PICTORIAL (weekly), a year, $4; Canada, $5; other countries, $5.50.
CURRENT HISTORY MAGAZINE (monthly), a year, $3; Canada, $4; foreign, $5. a copy, 25c.
THE NEW YORK TIMES INDEX (quarterly), full cloth a copy, $3; a year, $8.
THE NEW YORK TIMES, rag paper edition for permanent preservation daily and Sunday, cloth bound, 2 volumes per month, $170 per annum.

The Associated Press is exclusively entitled to the use for republication of all news dispatches credited to it or not otherwise credited in this paper, and also the local news of spontaneous origin published herein. All rights of republication of all other matter herein are also reserved.

BEARERS OF GOOD NEWS.

At this stage of a Presidential contest the party leaders and national committees, not having much to do, welcome strangers to headquarters. The better news they bring—meaning the more incredible—the heartier is the greeting given them. The actual managers know very little what is going on in other and distant States, and so extend an uncommonly glad hand to visiting statesmen. If one of the latter be, like ex-Senator OWEN of Oklahoma, who announced yesterday that he would support Secretary HOOVER, a convert from the other party, the fatted calf of publicity is killed on the spot for so distinguished a returning prodigal. But almost anybody will do, in these days devoid of political sensations. Members of party committees can almost be heard murmuring to themselves: "How beautiful upon the mountains" are the feet of him that bringeth "good tidings!"

Those Democrats who arrived yesterday from Pennsylvania must have shed pure joy around headquarters. For they made no question at all of the fact that Governor SMITH will carry their State. Why, everybody in Pennsylvania admits it. Almost all the people there are for SMITH. These innocent emissaries from the Democratic organization of Pennsylvania were both surprised and grieved to learn that anybody in New York thought that the Republicans had a ghost of a chance in Pennsylvania. Such cheerful augurs ought to be made to meet somewhere the great rival optimists, namely, the Republicans from Texas who take it for granted that HOOVER is going to carry that State by a large majority. They are fully as positive, fully as grave, as the Pennsylvania enthusiasts who see a walkover for SMITH in that Republican stronghold. Perhaps the two sets might condescend to smile a little at their fellow-prophets, if they could do it in private, with no reporters or camera men present.

These political stories are not put out with a conscious intent to deceive the public. They are only one sign more that party managers love to deceive themselves, and imagine a state of facts which they then proceed seriously to explain. It is a kind of silly season in politics upon which we have entered, and which will probably stay with us for a month or so. A certain amusement can be got out of it, and that is about all. Accounts of expected political miracles will continue duly to be put out by the national committees, and regional directors, of both parties. They will admit, if you ask them, that like financial promoters they issue these rosy statements in good faith but without guaranteeing them. The justifying plea is that it is a good thing to let them be published for what they are worth. What most of them are worth is exactly nothing.

FUTILE TALK OF ENFORCEMENT.

The Committee of the Criminal Law and Criminology Section of the American Bar Association repeats the threadbare demand to enforce or else repeal the prohibition amendment and law. Leaving aside the amendment, of which the Volstead act is a plainly impossible interpretation, what chance is there of enforcing the latter? The talk about "vigorous enforcement" and "honest effort to enforce" is empty. The pretense that one party would or could execute that law better than the other is just as empty. The present prohibition authorities are doing the best they can. That is little, sporadic, ineffectual; Dame Partington trying to mop up the ocean of rum. A greater splurge might be made if Congress were willing to spend the incredible sums required for even an attempt at successful execution.

Congress doesn't dare to do it; doesn't want to. The Drys control it on paper. It won't even go through the farce of making the law severer. It rebuffs the Anti-Saloon League. It rebuffed General ANDREWS. Violation of the statute is habitual, infinite. The committee's alternative may not be the true one, as yet. It is a long way to modification. It is a still longer way to repeal. Congress and the country are full of drinking Drys. The existence of nonprohibitory prohibition may deaden to some extent opposition to it in spite of all the official corruption, social deterioration and notorious widespread crime which are among its fruits.

The Committee of the Bar Association is curiously stern to some of the warmest friends of prohibition:

> The bootlegger, the rum-runner, the gangster, the hi-jacker, the bribe-giver and the bribe-taker and all the other products of non-enforcement must be suppressed if orderly government under the law is to be restored.

Why pick on them? They are not causes, but inevitable results. If you are going in for suppression, suppress the millions of citizens who are the ultimate consumers of the goods. That is at least as feasible as prohibition, which, whatever its form, was an edict by which a social habit, immemorial in the world, was to be changed over night, just as MUSTAPHA KEMAL changed the Turkish headgear. Here was no slow growth of public opinion crystallizing into law. Here is a strong and ever stronger multitude that does not obey the law. Many of its supporters break it. Sublime altruists, they wish to keep others, not themselves, from "the bowl."

Whole classes escape it. The privacy of the farmer's cellar is respected. The search of many a prohibitionist closet would reveal moonshine or white mule, successors of the Peruna or Hostetter's Bitters familiar to the saints in the age of sin. Presumably, our friends of the Bar Association want this derisory ordinance of virtue repealed. Is there any prospect of that? Not till fewer Dry statesmen amass a breath like a still; not, perhaps, so long as "the South can stagger up to the polls."

PEACE AND "INIQUITIES."

The Washington correspondent of The Herald Tribune learns that in the opinion of American citizens of German and Austrian descent questions like the Polish corridor or Italian control in the South Tyrol may never be settled "without at least the threat of war." Does this dread possibility of new conflicts impel Teuton-Americans to rally with enthusiasm to Mr. KELLOGG'S anti-war treaty? It does not. On the contrary, a Senate minority at Washington, now supposed to be girding its loins for a fight on the Kellogg pact, counts on the backing of Germans and Austrians in this country. Whether such a Senate opposition is actually coming into being or is only a wish-fulfillment is, for the moment, of secondary importance. What arrests attention is the alleged attitude of certain racial groups in this country toward the question of world peace. If the "iniquitous" German-Polish boundary or the iniquitous Italo-Austrian boundary cannot be redressed except by war or the threats of war, then all schemes like the Kellogg treaty which are intended to discourage war and the threats of war must be regarded with suspicion. We meet an old friend. The Kellogg treaty may insidiously "commit" the United States to upholding the settlements of Versailles.

It is a state of mind not peculiar to racial groups. Radical and progressive haters of war have sometimes been known to betray a curious uncertainty as to what they really want most, peace or their own kind of righteousness. Simultaneously, we are invited to consider the horrors of the late war and the iniquities of Versailles, the latter being stressed with an emphasis that comes very near to being a plea for another war to wipe out the iniquities. Some years ago, when Moscow had not yet abandoned its hope of a world revolution, we had among us enemies of imperialist and commercial wars who felt differently about a war for the emancipation of the European proletariat carried on under Soviet auspices. Thinkers who found it difficult to forget the crime of allied intervention in Russia were not in the least appalled by the thought of Bolshevist intervention in a Polish or German class war. War ceased to be a crime when the gored ox was white instead of red.

The Versailles treaties contain mistakes, perhaps iniquities; though no competent historian will seriously maintain that there are anywhere so many unjust frontiers in Europe today as there were before the war. The question is whether the mistakes of Versailles are to be regarded reparable by other means than war, or another general bloodletting is called for. In the spirit of the League of Nations, of the Locarno treaties, of the Kellogg proposals, it may be possible, by the exercise of patience and wisdom, to bring about frontier readjustments or a permanent state of peace across frontiers. But patience is a virtue not always discernible in those who continue to cry out against the "iniquities." Calling themselves lovers of peace, they have opposed every step toward the organization of peace on the ground that the "crimes" of Versailles remained unredressed. This must be done forthwith. How it could be done without another conflagration they have forgotten, or refused, to specify.

SOUTHERN NEGRO VOTING.

That the Democratic anti-Smith movement in the South may make the question of negro voting more acute than for years is indicated by the activity of Texas negroes in trying to find a way in which to obtain political privileges. The theory behind Democratic white solidarity in the Southern States has always been the necessity of opening no space for the wedge of negro voting. Now that the "Solid South" is threatened by Bishop CANNON and his associates, many negroes naturally see a possible opportunity to gain support in their desire to participate in primaries and elections.

The Texas negroes asked for an injunction against the Democratic Party committees so that they might vote in the Democratic primaries. They had been barred by the committee under private powers (which the Court sustained) to fix the qualifications for party membership. The Court agreed that the committee is in no sense a Government agency, and that the Texas statute conferring upon it as such the right to make membership qualifications is unsound. But as a political agency its rights are clear, thought the Court, and, even though the negroes promised to abide by the decision of the primary and support Democratic nominees, the opinion sustained the act of the committee in barring them from participation.

This is one of the devices whereby negroes are stopped at the first barrier, and it is a very effective barrier because Democratic primaries in States like Texas are virtually elections, since a primary certificate is usually equivalent to election itself. State literacy statutes and other tests effectively prevent most negroes from voting in the South, but after the primary is held without them the right to vote is of little value. That is why they addressed themselves to the primary. This election, however, is national, and if negroes could obtain the vote and support the Republicans, they could easily carry several Southern States. They are looking more and more to the evangelical clergymen and laymen, and to the militant Drys, to help them in getting to the polls, since there would be no more effective way to defeat Governor SMITH than to carry Southern States for Mr. HOOVER.

The probability is—and that is what is behind much of the confidence in Southern Democratic victory expressed at headquarters here by Senator HARRISON of Mississippi—that the rising negro activity will bring out a large white vote and checkmate any possible danger. However, the Fifteenth Amendment may be in for a real test in the next few years.

EAST AND WEST ROUND TABLES.

At the eighth annual session of the Williamstown Institute of Politics the relations of the United States to the Far East and to the "Latin" countries of the West will be given the first place in the lectures and the discussions of the "round tables." The affairs of these antipodes are spoken of as "problems," and the conclusions arrived at are likely to be referred to as "solutions." But, as Principal L. P. JACKS suggested a little time ago in one of his lectures, it would be a change for the better in our "social vocabulary" to substitute "challenge" for "problem" as the key word of our "cosmic citizenship," and "experiment" for "solution." For human life never arrives at a solution; it ever moves on from one phase to the next, "passing through "the moment of highest bliss with "the same irresistible drive that "carries it through the moments of "deepest agony." What presents itself to these groups of eager-minded men and women is the challenge that comes to the race as a whole.

One great advantage of these conferences is that they are held in the open. The representatives of the press are permitted to listen and report. The significance of the Nationalist movement in China will have special attention, for here is clearly a passing from one phase to another of a people who in number comprise nearly a fourth of the population of the whole earth.

The conference will look in upon Turkey through the eyes of HALIDE EDIB, a Turkish woman, who, though born into the life of ABDUL HAMID'S Court, was the first graduate of the Constantinople College for Women, established and conducted by Americans, and, with face that was not veiled against the conditions about her, fought for the emancipation of Turkish womanhood. It is a long way that she and her sisters have traveled in one generation. Conditions in Europe will be reviewed by new lecturers and old. Count SFORZA, agreeably remembered among the latter, and Mr. GRAHAM WALLAS of the former. The coasts of Africa will be touched. Thence flight will be made to South America, and our relations with the other half of our own hemisphere more intimately considered. And, finally, one group, like CORTEZ'S men—who "looked at each other with a wild surmise"—will "stare" at the "population problems," or, as Principal JACKS would say, the "population challenges," of the whole Pacific rim.

The country is greatly indebted to President GARFIELD and the supporters of this school for helping to keep the rest of the world in our consciousness even in a Presidential election year.

THE DUTY OF A CHAMPION.

With little apparent warrant, a sensation has been made out of the fact that the French tennis player LACOSTE has announced his intention not to come to America this year to defend his title as champion. This is supposed to have had some connection with the decision of our tennis officials to declare TILDEN ineligible as an amateur. That exclusion has now been withdrawn, so far as concerns the impending Davis Cup competition in France, but may still apply to the national championship here in September. The inference is drawn that LACOSTE either wishes to express his disapproval of the barring out of his chief American opponent or his unwillingness to cross the ocean simply for the sake of beating our second-string players. He himself has said that he had arrived at his determination not to cross the ocean to seek the American championship again long before the question of TILDEN'S disqualification came up. But a little thing like that is not allowed to interfere with those who are bound to read hidden motives into his action.

Is a champion in any sport under obligation to keep on playing until he is beaten and loses his title? In boxing, which is now less a sport than a business, with its special rules and legal authorizations, a commission may call upon a champion in any class to defend his title or else surrender it. But that is far away from either the spirit or the practice of amateur sportsmen. When BOBBY JONES this year decided not to go to England to defend his title as open golf champion, no one accused him of either timidity or a desire to reflect upon anybody. He simply decided not to play at Sandwich, and everybody felt that he was entirely within his rights in doing so. LACOSTE has the same privilege as a tennis player. He has already scaled the heights, both nationally and internationally, and if he desires to withdraw from the American matches it is his own affair, and there is no occasion for psychoanalyzing him. French tennis has sufficiently established its supremacy. For the second time at Wimbledon this year the finals of the great British contest were between two Frenchmen. Far behind are the days when HENRY JAMES used gently to satirize young Frenchmen endeavoring to wear their sporting flannels with the long ease of the habituated and triumphant English.

ISSUES BETWEEN CHINA AND JAPAN.

It is not surprising that the present negotiations between China and Japan are shrouded in obscurity. Rumors and charges of bad faith, always plentiful in the East, have been put forward by interested parties as a sort of smoke screen. Nor is there complete unanimity either among the Japanese or the Chinese as to the points at issue. Both sides are obviously doing the sort of "tall talking" which commonly precedes the settlement of any dispute. Part of this is for home consumption and part so as to be able to make concessions in order to obtain essentials.

There are at the moment three issues to be settled between the Chinese and the Japanese. The first concerns the Tsinan incident, and deals with technical questions of apologies and compensation. The second has to do with the right of the Nationalists to wage war in Manchuria. The third involves the negotiation of a new treaty to take the place of that which expired in 1926 and which regulated the rights of Japanese citizens in China. The three issues are not unconnected. To the Japanese unquestionably the most important is Manchuria. To the Chinese it is the withdrawal of the Japanese troops from Tsinan and Shantung. The revision of the treaty is of importance to other nations, as the nature and method of the changes will doubtless serve as precedents.

Japan is determined at all costs to maintain her special privileges in Manchuria—privileges, be it recalled, which for the most part rest on treaties to which China gave willing assent in the past, and the existence of which has been of help to Chinese as well as Japanese in Manchuria. This may be considered the key to Japan's present policy toward China. It does not follow that Japan intends to annex Manchuria, or to make of it an independent State. In fact, the statement attributed to the Prime Minister, General Baron TANAKA, that Japan had warned "Young" CHANG, the dictator of Manchuria, that it would not tolerate the union of Manchuria with Nationalist China, does not mean anything more than a step in the negotiation with the Nationalists. That the statement has already been disavowed confirms this view.

The Chinese Nationalists are anxious, for the sake of prestige, to obtain the allegiance, if not the control, of the three Manchurian provinces. But more important in their view is it to see Japanese troops withdrawn from Shantung. So long as they remain at Tsinan they lie athwart the principal line of communications between North and South China. This is naturally distasteful to the Chinese military leaders. It is partly in the hope of bringing pressure to bear on Japan that the Chinese are taking the attitude that the treaty regulating the rights of Japanese in China is no longer in force. They think thus to embarrass, if not intimidate, the Japanese. The negotiations are therefore highly complicated and promise to be long drawn out. The situation is not without perils, but the forces favoring a peaceful and equitable agreement are strong.

THE INTERBOROUGH'S INCOME.

It would be easy to exaggerate the significance of the Interborough's latest financial report. A net income double last year's is encouraging, but by no means sensational. The figures are small for so large an undertaking. Net for the fiscal year ended June 30, 1928, is $3,021,582, compared with $1,470,887 a year ago. According to the company, the gain is to be credited chiefly to freedom from strikes. The strike of motormen two years ago this month added a million dollars to the company's expenses, and is estimated to have caused a loss of revenue of a like amount. The two threatened strikes during the past year cost less than half a million. Net income would undoubtedly have been much higher had it not been for the loss on the elevated lines, operated under a long-term lease. The company's statement does not segregate the two accounts for the year just closed. A year ago the subway division earned $6,380,017, while the elevated division lost $4,909,129.

In considering the bearing of this report on the controversy over the five-cent fare, it is well to keep in mind two sets of facts. On the one hand, the Interborough managed to earn this net balance after paying $39,657,345 for operating expenses, $13,782,392 for interest and sinking fund on its bonded indebtedness, and $3,087,020 in dividends on Manhattan Railway stock. On the other hand, this balance represents the result of operations on a system inadequately served, congested to the saturation point and subsidized out of the municipal treasury to the tune of something like $14,000,000 a year. Nor will the Interborough stockholders get any present benefit from the increase in the net income. Some of the items are in dispute with the Transit Commission, and the company affirms that whatever balance may finally accrue to it must be reserved for taxes, deferred payments and new equipment.

TOPICS OF THE TIMES.

Better Days Coming.

Without wishing bad luck to Mr. RICKARD, whose management of great sporting events has been admirable, it may be pointed out that good results would temporarily follow if tonight's fight is a financial failure. College professors, artists, statesmen, poets and every one but successful stock-market gamblers who for years have been wondering why pugilists are paid so extravagantly would see, for a time at least, a partial return to sanity in their earnings. For less than an hour's ring appearance Mr. TUNNEY, Mr. HEENEY and their kind would have to be contented with quarters, instead of halves, of millions; and the champions of the lesser-weight divisions would be proportionately reduced. The day might even come when, for half an hour's boxing, a pugilistic champion might be able to make no more money than a bank President receives in five or six years.

The public controls these standards of pay, however, and if tonight's fight does not yield a profit, it will be only because people did not expect a contest interesting enough to draw them in droves into the Yankee Stadium. The next fight will show the effects of this lack of interest: but after that should another Dempsey arise, the probability is that Mr. RICKARD could go right back to the old scale and make it pay well. It has not yet been discovered how much the American public will spend for the kind of amusement it wants.

Surprises in the Ocean Race.

The finish of the yacht race to Spain brought forth two surprises—the victory of the Nina, smallest of the vessels in the Queen's Cup, and the defeat of the Atlantic in the King's Cup entry.

There is, of course, an element of chance in any long distance race. The ocean winds during the Summer season are fitful. One vessel may lie becalmed for the better part of a day, while another scarce fifty miles away may have a fair breeze. It is difficult to make the sort of allowances that are common in races along the coast, where local winds are known.

But skill plays as great a part as luck, if not greater. It is not mere chance that the Nina won. The navigator, Mr. LAWRENCE LOMBARD, as well as her owner-captain, Mr. PAUL HAMMOND, have both had extensive experience in ocean racing. They must have profited from this in laying their course and in making the most of every breath of wind. The extent of their success is witnessed by the fact that, although they had a generous handicap over the other contestants in their class, it was unnecessary to claim it, as their time so far exceeded that of the nearest rival that they won with a wide margin. Fuller accounts of their whole yachting adventure will be read with wide interest.

Tomatoes and Tariffs.

In the early, romantic days of its career, the tomato was called a "love-apple" and regarded as a pretty but poisonous plant. It has since vegetated in a quiet way as something edible, appetizing and wholesome, an everyday feature of Summer menus. The only discord which the reformed love-apple has ever caused in American life has been the never-ending discussion whether it should be pronounced with a broad a, or so as to rhyme with potato.

In Australia, however, there is now raging a tomato controversy which cuts deeper. Parliament and press have split into bitter factions over the question whether the tomato is a fruit or a vegetable. Tariff schedules classed it in pulp form as a vegetable, but charged fruit rates when it was in dry, concentrated form. Botanists and scientists have been consulted, but are unable to settle the matter to every one's satisfaction. And the farmers say, "Call it whatever costs most."

Webster's Dictionary classifies the tomato as the "fruit" of any of the Lycopersicon species. But any American would be shocked to find a red tomato served as fruit for breakfast, or later in the day for dessert. The amicable solution for the Australians seems to be to join the compromise party and call it a berry.

A Novel Competition.

Among the devices of English newspapers to win circulation by offers of insurance and by other inducements, a new form of contest is reported. It is the proposal to award £4,000 in prizes to readers or subscribers who will send in photographs of themselves, with first place to go to the ugliest face and the next, next. If this is not meant as a joke, it is precisely the reverse of the ordinary "beauty contest."

In the scheme there might be a subtle appeal to advertisers as well as purchasers of the paper. To the address of each homely contestant the face-lifters and the beauty specialists would instantly send their prescriptions. There would be a rush to show how twisted lips could be straightened and fish-like eyes filled with soulful emotion. Thus ugliness could be made good for trade.

It is not stated under what conditions the photographs are to be taken and sent in. Would an applicant be allowed to distort his features, or must he be snapped unwittingly "as is"? One could easily imagine that the first prize might go to a lady who was taken "registering" intense disgust when asked to be a candidate among the ugliest women in England.

Senator Fletcher's Critics.

To the Editor of The New York Times:

I notice in THE TIMES yesterday an article headed "Ship Men Criticize Fletcher's Views." If they are people who are trying to buy the present ships of the United States Lines for little or nothing in comparison with their value or belong to some competing line, it is easy to see why they criticize any one who stands in their way and give no reasons why Senator Fletcher is not entirely right in his effort and advice for the upbuilding of the American merchant marine.

It is quite apparent there are some people who are more interested in disposing of our present ships at any price than to add a few more fast ships to the United States Lines and give us a fleet second to none. They do not seem even to realize that a first-class fast merchant marine is really a potential navy, and with the scrapping we should not now make it worse by neglecting to recondition what ships we have and building some more better and faster than it is merchant ships under foreign flags filling our seaports.

A. V. S. SMITH.

New York, July 21, 1928.

The Phelps-Pratt Contest.

To the Editor of The New York Times:

The Phelps-Pratt contest for the Congressional nomination in the Seventeenth District appears to me to be a characteristic piece of Republican stupidity. After the "draft Coolidge" farce played at Kansas City one would think the "Old Guard" would be more willing to give recognition to the younger element in the party.

Phelps Phelps, in spite of only half-hearted support from the regular organization, is one of the few consistent vote-getters the Republican Party has left in this part of the State. He has shown considerable resourcefulness and political intelligence during his terms in the Assembly and by reason of his longer experience and demonstrated ability to win elections he is the logical candidate. The regular group, however, withholds its favor, but if the Republican Party is to amount to anything in New York City, it must recognize new blood and new ideas. Social prestige and Federal patronage are no longer enough.

DAVID L. SAUNDERS.

Garrison, N. Y., July 20, 1928.

JOHN-A-DREAMS.

Precariously clinging
To the ragged edge of care,
He still is ever singing
Of a beauty lost somewhere.

A girl he knew in Shanghai,
A painting seen in Rome,
A reach of silver river
That guards the gates to home.

A freighter in the tropics,
With gray gulls wheeling by,
A drunken brawl in Texas,
With bottles flying high.

A hedge of purple lilacs
In England in the rain,
A transient urge to settle,
Then back to sea again.

An ever-present aching
For lands beyond the rim!
He's romance in the making,
For dreams are life to him!

E. LESLIE SPAULDING.

NO NEED TO GO TO BARNEGAT

New York Has Its Own Lenient Way With Traffic Violators.

To the Editor of The New York Times:

Referring to the letter in Friday's TIMES, suggesting that New York follow the example of Barnegat in dealing with petty infractions of the traffic laws, and the editorial relative to it, may I call attention to the fact that New York City has such a system? The plan probably is even further developed in this city, where we have had the benefit of several years' experience with it.

Unintentional or minor violations of the traffic regulations, unless the case is flagrant or involved with some more serious offense, are dealt with by warning letters sent out from the traffic division at Police Headquarters. The letter calls attention to the time, date, place and nature of the violation, and continues:

> Reckless and inconsiderate driving and defective mechanism of motor vehicles result annually in the death of hundreds of people and injuries to thousands in the city's streets as well as congestion and delays involving considerable inconvenience and money loss. Every one of the traffic regulations covers an offense which endangers or inconveniences others. Every driver should adhere strictly to these regulations and those who employ drivers should caution them against violations which, under the law, constitute a misdemeanor and are punishable by fine or imprisonment.

The letter closes with a request for the cooperation of the owner in seeing that no further violations occur.

In addition to letters covering violations generally, several other forms are used, covering specific offenses, such as passing traffic light signals and improper turns, for which a considerable number of violations are reported. These special forms stress the reason for the regulation and inform the driver exactly what he should have done.

Last year 15,514 of these warning letters were sent out in addition to verbal warnings and explanations of the rules by traffic officers in many other cases. A correspondingly larger number of warnings have been issued during the first six months of this year.

The response to the letters is extremely gratifying to the police traffic officials. As the letters are sent to owners, many of them reach the operators of large fleets of vehicles. The replies tell us that the drivers have been warned of the importance of adhering to the regulations, that repeated violations will lead to their discharge, that meetings of the drivers have been called to instruct them in the regulations, to which frequently higher officers of the police traffic force are sent to talk on traffic rules, or that various other steps have been taken to prevent repetitions. Almost invariably the person to whom the warning is sent expresses thanks for the notification and a willingness to cooperate with the police.

PHILIP D. HOYT,
First Deputy Police Commissioner.

New York, July 23, 1928.

WAGES AND TARIFFS.

Labor Unions and Not Protection Are Responsible for Former.

To the Editor of The New York Times:

THE TIMES editorial on "Wages and Tariffs" refers to figures of Mr. Hoover by which he ascribes the relative higher wages in the United States entirely to protection—our great American fetish.

You show the great variance in wages as between different countries irrespective of the tariffs. Politicians, especially in this country, are possessed with the delusion that statutory law is imbued with divine power to reform and create. The prohibition law is expected to eliminate the taste for wines and beers. The tariff law is expected in some way to make our productive classes more skillful and effective than similar classes in Europe.

It is slandering American labor to proclaim that it cannot compete with the "pauper" labor of Europe. That is reversing the order of competition. The competent have no fear of the incompetent. If at any time labor here is unable to compete with foreign labor, it is because the latter is more skillful and productive, and the tariff in no way can improve the quality and effectiveness of labor.

In general, wages result from production, although protection is based on the opposite theory that wages make production. If wages here are four times greater than in Europe, it is because labor here will produce four times as much. This is due primarily to our native wealth, but superinduced by industry, invention, extended use of machinery, and to the fact that we have absolute free trade in domestic commerce.

Yearly production is the national income, divided as wages and profits. The all-important and ever-present problem of labor is whether it obtains its share of production. The questions of wages and profits should be considered together, and it would be interesting if Mr. Hoover could give figures showing the relative profits, as well as relative wages, here and abroad. The labor union, and not protection, has been the means of securing for wages a greater share of production. The high tariffs today promote profits rather than wages.

Millions in money are expended annually in advertising to promote trade. Protection restricts trade, with the result that not only international commerce but domestic commerce is maintained at the minimum, and therein lies the trouble for the farmer. The more we buy abroad the more we sell abroad. There is no limit to trade, nor is there such a thing as overproduction, provided wages and distribution are adequate.

Our great need is for a policy that will extend markets, rather than restrict them.

CLARK MORE.

Brooklyn, July 23, 1928.

THE ITALIA DISASTER.

Many Points, It Is Held, Call for Thorough Investigation.

To the Editor of The New York Times:

It is not reasonable to assume that with the publication of a letter from Antonio Quattrini on July 20 THE TIMES is willing to open its columns to an extended controversy on the many questions that have arisen as a result of the Italia disaster, for as yet only incomplete data on the expedition are available, and, besides, the matter does not directly affect American interests.

It is my opinion, however, that Mr. Quattrini is putting a wrong slant on the situation when he sees the origin of the criticism of the Italia disaster exclusively as the result of the cynicism of a sensation-seeking and irresponsible press. It is as true as it is deplorable that many false rumors have been circulating, and it is furthermore to be abhorred that certain circles have used these events as a basis for attacks on the present régime in Italy; but it should also be remembered that an earnest and unbiased criticism has been voiced by responsible authorities in Arctic exploration and aviation. Granting the legitimacy of Mr. Quattrini's branding many of the reports received as products of pure phantasy, there still remain in the development of the events certain points which fully support the claim for a thorough investigation. It would, for instance, be of the greatest importance to produce a clear statement as to what degree the choice of the moment of the start of the tragic voyage was influenced by non-technical and purely sentimental considerations, namely, the desire to drop the Italian tricolor at the Pole at a certain date of Italian national importance, and what advices from persons well acquainted with Arctic weather were received, preferably the advice of Dr. Malmgren, at that time.

Mr. Quattrini spends the great part of his letter in a panegyric picturing General Nobile as a man whom God made a hero but in whom the world sees a coward. In my opinion, it seems advisable to suspend judgment in this direction also until full reports have been received. It may possibly turn out that he is neither, but simply a tragic human who by an accumulation of events was led into circumstances which his nervous constitution and his experiences in more southern latitudes were unable to master. The circumstances that led him to take up Arctic aviation, as may well be known to you, were accidental, and his later activities in this direction have to a dominating degree been dictated by national aspirations and reasons of prestige. However appreciable these may be, I believe it would be to the benefit of Arctic exploration to have such reasons thrust more or less into the background and to leave such expeditions to purely scientific purposes.

What is most deplorable in this connection, next to the loss of life, is not the downfall of personal ambition, but the discredit to Arctic exploration that will most likely ensue as a result of the Italia debacle.

The final clearing up of the case must, of course, be a pure Italian matter, and it is hoped that this investigation will bring light to all of the available facts and that it will be guided in a non-partisan and exhaustive manner, so as to make it altogether unlikely that there will be any occasion for further rumors.

OLA APENES.

Philadelphia, Pa., Jul 22, 1928.

Presidential Succession.

To the Editor of The New York Times:

I note in THE TIMES that Harry Sahiman thinks we are in a position similar to Mexico's at this time, owing to the lack of constitutional provision in case the President-elect dies or is otherwise incapacitated prior to taking the oath of office. It seems almost unnecessary to say that we do not as yet vote directly for President or for Vice President, but for Presidential electors who are to select men for the two positions. As a matter of law, if I was chosen on the Democratic ticket as an elector, I could vote for Hoover or any other man for President and the courts would uphold me, as the Constitution makes no provision for the present party method of selecting President and Vice President.

As our next amendment to the Constitution, I earnestly hope that the present method be discarded and that we vote directly for President and Vice President. It is true that it would be possible that a similar situation could arise here as in Mexico, and in that event it might be well to allow the new Senate to choose a man for the position made vacant.

CHARLES R. EVANS.

Providence, R. I., July 21, 1928.

Mr. Koenig Is Sanguine.

To the Editor of The New York Times:

My attention is called to your editorial which appeared in your issue of July 23:

> * * * we have no doubt that Mr. Koenig, the Republican boss of Manhattan, who is said to have exclaimed at Kansas City when Mr. Hoover was nominated, 'There go the forty-five votes of New York State.' * * *"

Permit me to correct this. I never made such a statement directly or indirectly, and you have evidently been misinformed or imposed upon.

I maintained all along that New York State will be carried by the Republican candidate for President and, since Mr. Hoover's nomination, I am certain of it.

SAMUEL S. KOENIG.

New York, July 24, 1928.

It Matters Whose Ox Is Gored.

To the Editor of The New York Times:

When it was announced that Mr. Raskob had been chosen by Governor Smith to head his campaign, there was a hue and cry raised about Mr. Raskob being a Catholic; that he had been decorated by the Pope, and so on. What I would like to know is, did these things prove such horrors as long as Mr. Raskob remained a Republican? I never heard of it if they did.

The minute the matter was surveyed by the dry and Republicans it was pronounced dangerous. Whereas, if the offending one had kept with the Grand Old Party he would have been welcome to his religion and his Vatican decorations, it seems.

P. H. H.

New York, July 24, 1928.

Dr. Speer on Non-Christian Faiths.

To the Editor of The New York Times:

May I ask you to let me correct one statement attributed to me in your report of my sermon in the Fifth Avenue Presbyterian Church on Sunday morning, July 22? I did not say that the non-Christian religions "make their appeal to the baser rather than the finer qualities in human nature." What I said was that the "non-Christian religions encumber the higher spiritual nature of man." It may seem a small difference to some, but it will not to others, including the earnest adherents of the non-Christian religions.

ROBERT E. SPEER.

New York, July 23, 1928.

FRIEND AND FOE PAY HONOR TO BALFOUR

Lloyd George and Clynes Join Baldwin in Eulogies on Statesman's 80th Birthday.

PARLIAMENT GIVES AN AUTO

King's Message Hails Him as Valued Adviser of Three Sovereigns—Americans Send Felicitations.

Wireless to THE NEW YORK TIMES.

LONDON, July 25.—Prime Minister Baldwin, David Lloyd George, as leader of the Liberal Party, and J. R. Clynes, representing the Labor Party, eulogized Lord Balfour this afternoon in the speakers' courtyard of the Parliament buildings on the occasion of the veteran statesman's eightieth birthday.

They presented to him a Rolls-Royce limousine, according to Premier Baldwin's chaffing address, on the condition that he never drive it himself, and the balance of a fund subscribed by the 312 members of Parliament "as a reservoir whence you can draw the fines you'll undoubtedly have to pay."

In reply, Lord Balfour asked of Lloyd George when he entered the House, and on the little Welsh giant's answer, that it was in 1890, he recalled that that was the year he had been framer of the education bill.

"Except for two or three weeks," he said, "I have never been outside the historic chambers of either the House of Commons or the House of Lords since 1874."

Paying a tribute to his political opponents, Lord Balfour said that they, when considering the public interest, had never been deflected from the issues before them by memories of ancient personal conflicts. That is the reason, he asserted, that parliamentary Government has been carried to a higher peak of perfection here than in any other country on the earth.

On reaching his eightieth year Lord Balfour revealed the fear "of friendly ghosts" which are now beginning to prevent him from going to the places, other than Parliament, which he has frequented since his youth.

"As an old Etonian," he said, "my courage failed me when asked to go to Lord's a few days ago to see the Eton-Harrow match, though I have been a faithful attendant there for some generations. I could not help thinking of those Eton and Cambridge men who used to collect in a certain corner on top of a pavilion sixty years ago. My old friends are mostly dead."

Lord Balfour was the recipient during the day of hundreds of telegrams. Many of them were from Americans, including members of the Administration in Washington and other friends he had made during his visit while a member of the British War Mission to the United States in 1917 and as a delegate to the Washington Naval Limitation Conference.

King George, Princess Mary and other members of the royal family sent their greetings. The King's message hailed the distinguished Parliamentarian as "an old friend who has been the faithful and valued advisor of three successive sovereigns."

JEWS FELICITATE BALFOUR.

Zionist General Council Sends Message for His Birthday.

BERLIN, July 25 (Jewish Telegraph Agency).—The following message was sent yesterday to Lord Balfour by the General Council of the Zionist World Organization:

The General Council of the World Zionist Organization, now assembled in Berlin, mindful of the ratification six years ago of the Palestine mandate embodying your historic declaration, tenders you tribute of grateful homage and heartfelt congratulations on your eightieth birthday.

The General Council expresses the hope that you may be spared for many years to come, to witness the continuous growth and progress of the Jewish National Home.

CHARLES DE KAY, CRITIC, 80 YEARS OLD, FETED

Ex-Consul General at Berlin Is Guest of Honor at Reception by 100 Old Friends.

Special to The New York Times.

EAST HAMPTON, N. Y., July 25.—Charles DeKay, literary and dramatic critic and a former Counsel General at Berlin, celebrated his eightieth birthday today at his Summer home, Abrigada. More than 100 of his old friends in the East Hampton Summer colony attended a reception arranged in his honor by Mrs. De Ka., while congratulatory messages poured in on him all day. Asked this evening how he had spent his eightieth birthday, Mr. DeKay replied, "Being congratulated."

As a literary and dramatic critic, Mr. DeKay served on THE NEW YORK TIMES staff from 1876 to 1896, under John Ford, and under Charles R. Miller in the '90s. Mr. De ay was American Consul General in Berlin and while abroad contributed to American publications. His literary work includes several books of poems as well as translations from German and French into English.

Mr. DeKay has resided here since 1894.

His visitors today included August Thomas, playwright; Miss Ruth Moran, daughter of the late Thomas Moran, N. A. Henry Hobert, Richard Newton, Mrs. Harry Hamlin, Mrs. William Wheelock, Mrs. Ellwood Hendrick, Mrs. Theron Strong and Miss Frances Case. A graduate of the Yale class of 1868, Mr. DeKay attended the sixtieth reunion of his class held at Yale last month. Eighteen of his class are still living and only seven attended the reunion.

A birthday cake for Mr. DeKay today held nine candles; eight small pink ones, representing a decade each, and a large white one, for the years to come.

THURMAN LEE TO MARRY.

Realtor and Mrs. Mary G. Trimble Owings Get Their License.

Mrs. Mary Gray Trimble Owings, daughter of Robert M. Trimble, who makes her home at the Chatham, and Thurman Lee, a realtor, of this city, son of John Warren Lee, obtained a marriage license yesterday at the Municipal Bureau.

Mr. Lee has been living at the Lotos Club, 110 West Fifty-seventh Street.

German Church on Wheels To Follow Week-End Campers

Wireless to THE NEW YORK TIMES.

BERLIN, July 25.—The growing tendency of German youth to spend week-ends in the open air has resulted in empty pews at Sunday services. To overcome this condition the Nassau Consistory has decided to mount an altar on a motor truck and follow lovers of open spaces to their Sunday haunts.

For the past month couriers have been sent out to observe where most of the out-of-doors devotees can be found and within a few weeks these traveling churches will roll into the midst of the week-end camps and start services.

It is the purpose of the week-end priests to bring the wanderers back into the fold and not make the automobile church a permanent institution.

MISS EMMA T. SMITH TO MARRY ON AUG. 30

Her Wedding to Philip G. Strong in Christ Church, Ballston Spa —Other Future Nuptials.

The marriage of Miss Emma Thompson Smith, daughter of Mr. and Mrs. Edward Livingston Smith of this city and Ballston Spa, N. Y., to Philip Grandin Strong, son of Benjamin Strong of this city, will take place at noon on Aug. 30 in Christ Church, Ballston Spa. The Rev. S. Taggart Steele of St. Michael and All Angels' Church, Baltimore, will perform the ceremony, after which there will be a reception and wedding breakfast at the Smith Summer home. Miss Smith is a direct descendant of early settlers in Saratoga County, and of Judge John Thompson, who was the first judge of Saratoga County, being appointed in 1791 by Governor De Witt Clinton.

Mr. Strong is a grandson of the late Edmund C. Converse of Greenwich, Conn., financier and founder of the Bankers Trust Company, and a great-grandson of the late James C. Converse of Boston, first President of the National Tube Company. His father is Governor of the Federal Reserve Bank of New York.

The wedding of Miss Smith's sister, the former Miss Mildred M. Smith, to James Shelvin Becker took pl ce in Ballston Spa last September. Mr. Strong was one of the ushers and Miss Smith was maid of honor for her sister.

Allee—Shope.

Miss Jean Harriet Allee and William Beresford Shope of this city, whose engagement was announced early this month, will be married on Sept. 29 in Ridgefield, Conn. Miss Allee is a daughter of Mrs. William Hanford Allee and the late Dr. Allee of this city and Ridgefield. She is a granddaughter of the late Captain Charles Curie of Cornwall-on-Hudson.

Mr. Shope is the son of the late Charles Warner Shope of New York, and Mrs. I. W. Sutton Shope who now lives in Paris. He is a grandson of the late Wilhelm Pickhardt of New York.

Emmet—La Farge.

Miss Hester A. Emmet, daughter of Mr. and Mrs. Christopher Temple Emmet of this city and Stony Brook, L. I., and Louis Bancel La Farge, whose engagement was announced recently, obtained their marriage license yesterday at the Municipal Bureau. They will be married on Saturday at the home of the bride's parents, in Stony Brook, in the presence of a small gathering of relatives and intimate friends.

OLD POINT COMFORT.

The Chamberlin Vanderbilt has had many brilliant dinners of late. Last night Mrs. Gibson Gheenzer of New York City gave a dinner to Brig. Gen. and Mrs. Robert Callan. The General is in command of Fort Monroe. Among the guests were Mrs. Effingham C. Haight of Washington, Colonel Richard T. Ellis and Walton H. Marshall of New York.

A dinner of fifty covers was given in the large private dining room of the Chamberlin Vanderbilt by the 310th Field Artillery of Philadelphia, reserve unit of the 79th Division, whose home station is at Fort Meyer, Va. The dinner was given in honor of the regular officers who have assisted and instructed in their training. Among those present were Major Parker, Colonel Sorley, Chief of Staff; Lieut. Col. V. A. Carroll, commissary officer of the 310th, and Major Gosnell, commanding the First Battalion, 461st Field Artillery of Baltimore, and his staff.

Yesterday's arrivals at the Chamberlin Vanderbilt were Mr. and Mrs. Leigh M. Griffith of Hollywood, Cal.; W. J. Dennis of Nashua, N. H.; S. M. Tomlinson, John W. Benson of Philadelphia, Elsie L. Fitzgerald, Lieut. Commander and Mrs. S. D. Robinson of Washington and Mrs. F. S. Sargent of Norfolk, Va.

THE THOUSAND ISLANDS.

Commodore and Mrs. James H. Hammond of Pittsburgh have arrived at their cottage, The Ledges, where they will spend the remainder of the Summer.

Major Philip Kleeburg of New York has leased a cottage at Dingman Point for the Summer.

Mrs. Roy Bishop and her daughter, Miss Dorothy Bishop, who were the guests of Mr. and Mrs. William T. Dewart of Keewaydin on the St. Lawrence River shore, have departed for their home in San Francisco.

Hon. J. D. Reid of Montreal entertained dinner guests at the Thousand Islands Country Club, his party comprising Mrs. Schuyler M. Grvis, R. S. Gelston and Mrs. M. Russell of New York and J. L. Reid of Montreal.

Mrs. J. Stewart Brown of 470 Park Avenue, New York, entertained sixteen luncheon guests yesterday at the Thousand Islands Yacht Club. The company comprised Mrs. Edward J. Noble, Mrs. Charlton B. Hibbard, Mrs. Donald Stewart Tuttle, Mrs. J. Reginald Newton, Miss Gertrude Widmer, Mrs. W. Langdon Hayden, Mrs. William T. Dewart, Mrs. Ewing L. Rafferty, Mrs. C. M. Englis, Mrs. Lelia Hattersley, Mrs. Henry Pearce, Mrs. G. H. Wildman of San Juan, Porto Rico; Mrs. Andrew McNally of Chicago and Mrs. George S. Hasbrouck.

MAYOR LARKIN DIES WHILE PLAYING GOLF

Yonkers Official Stricken by Apoplexy on Briarcliff Course at Club Outing.

CITY BUILDINGS DRAPED

Magistrate Had Taken Office in January—J. J. Fogarty Assumes Office Today.

Thomas F. Larkin, 56 years old, Mayor of the City of Yonkers since Jan. 1 this year, died of apoplexy yesterday as he was standing at the thirteenth tee of the Briarcliff Lodge golf course. The game was the second played by Mayor Larkin since he took up golf a fortnight ago, and the death occurred during the midst of the golf matches, which were one of the features of the annual outing of the Yonkers City Club. The outing was canceled when the Mayor's death became known.

Others in a foursome with Mayor Larkin were Richard Broderick, William Schlobohm and James V. Reed.

Among the first to reach the side of Mayor Larkin was Supreme Court Justice William F. Bleakley, also of Yonkers and a close friend of the stricken official, who attempted to administer first aid. Dr. Vincent Gallo of White Plains, who also was playing the course took the stricken man to the Ossining Hospital where Dr. Charles Sweet said that death had been almost instantaneous.

Justice Bleakley notified city officials of the Mayor's death. In addition to the widow, Mrs. Mary Larkin, one son, Thomas F. Larkin Jr., 16 years old, a student of Classon Point Military Academy, survives.

All flags in the City of Yonkers were placed at half staff when news of the death of Mayor Larkin became known, and the City Hall has been ordered draped in mourning.

Funeral arrangements have not been completed. John J. Fogarty, President of the Common Council, will be sworn in as Mayor this morning at City Hall, and John S. Davis, a member of the Council, will succeed to Fogarty's post. It is believed a special election for Mayor will be held this Fall.

Mayor Larkin's health had not been good, and last April he spent several weeks as a patient at the Battle Creek Sanatorium.

He was a delegate from Westchester County to the Democratic National Convention at Houston.

It is believed that the heat, from which Mayor Larkin suffered keenly, hastened his end.

With the exception of one term as an Alderman of the city, many years ago, the Mayoralty of Yonkers was the only political office ever held by Mayor Larkin, who was one of the large contractors of the city prior to his election on the Democratic ticket last Fall.

Funeral services will be held Saturday morning at 10 o'clock in St. Peter's Roman Catholic Church, Riverdale Avenue and Ludlow Street. The place of interment had not been decided upon last night.

MISS GLEITZE ON NEW SWIM.

London Typist Starts From North Irsland for Scotland.

DONAGHADEE, North Ireland, Thursday, July 26 (AP).—Miss Mercedes Gleitze, London typist, started at 2:57 o'clock this morning to swim the North Channel to Port Patrick, Scotland.

The distance is twenty-one and a half miles.

Miss Gleitze is a 24-year-old London girl whose occupation has been that of typist, but who has figured in women's swimming feats of the past two years. Last October she claimed to have swum the English Channel in faster time tha.. Gertrude Ederle made it, but she was refused official credit because no recognized swimming officials or newspaper men were present. She has also swum the Strait of Gibraltar.

Tides and ocean currents through the north channel are said by those sponsoring Miss Gleitze's swim, in effect to multiply the ocean distance of twenty-one and one-half miles by two or three times. It is claimed the handicap is much larger than that of the English Channel, although there the actual distance is greater.

MARSDEN B. CANDLER HOST.

Gives His Bachelor Dinner—His Wedding to Miss Hoxie Saturday.

Marsden Bayard Candler, who is to marry Miss Lenore Hoxie, daughter of Mr. and Mrs. I. Richmond Hoxie, on Saturday in St. Andrew's Church, Edgartown, Mass., gave his farewell bachelor dinner last night at the St. Anthony Club.

His guests were his brother, Flamen B. Candler, who will be his best man, and his ushers, E. Hamilton Campbell, George K. Churchill, Charles M. De Land Jr., George L. McAlpin, Edgerton Merrill, Charles M. Mills, William Richmond and John Stone, all of this city; William F. Walsh of Philadelphia and Harvey L. Williams of Greenwich, Conn. Among the other guests were Mr. Candler's father, Robert W. Candler; Theodore B. Bleecker, Lionel Bonner, Lawrence Smith Butler, Duncan W. Candler, uncle of the bridegroom; Charles M. DeLand, Arthur N. Hosking Jr., Ferdinand B. Sanford, Lester D. Stickles, William T. Taylor, Joseph T. Weed and Dr. Russell H. Patterson.

CAPTAIN WILLIAM RULE ILL.

Knoxville (Tenn.) Editor Operated On for Appendicitis.

Special to The New York Times.

KNOXVILLE, Tenn., July 25.—Captain William Rule, veteran editor of the Journal, was operated upon this afternoon following an acute illness which began Monday. An aggravated case of appendicitis had developed.

His physician and two surgeons are said to fear the development of peritonitis.

Captain Rule was 89 years old on May 10.

Mrs. Edith Harris Slightly Better.

Mrs. Edith Harris, 72-year-old mother of Dr. Louis I. Harris, Health Commissioner, was slightly improved in Mount Sinai Hospital yesterday, although still critically ill. She has been there for nearly three weeks, following an operation.

Dr. Harris, who has lived in the hospital to be by her side, continued today to transact his work from the hospital room.

SIX-HOUR DAY URGED ON PRINTERS' COUNCIL

John Sullivan Argues at Glens Falls 36-Hour Week Would Solve Unemployment.

Special to The New York Times.

GLENS FALLS, N. Y., July 25.—A six-hour working day and a six-day working week were advocated as a solution to the present unemployment situation by John Sullivan of New York, President of the State Federation of Labor, at tonight's session of the State Printing Trades Council in convention here.

Other speakers were John M. O'Hanlon, secretary of the State Federation of Labor, and William H. Smith, president of the International Brotherhood of Papermakers.

After Mr. Smith's address, Edward W. Edwards, of New York, President of the Printing Trades Council, urged the printers to demand union watermarked paper for every job they are called upon to turn out.

Appointment of these committees was announced by Mr. Edwards:

Allied Printing Trades Label—William J. Robinson of New York, chairman; James J. Gibson of Albany; Joseph McKiunie of Buffalo, Walter E. Jarvis of Rochester, John Imeson of Syracuse, and Walter Barrett of Chicago.

Officers' Reports and Communications—William E. Ryan, chairman; James I. Monahan, Patrick G. Campbell, James Scarr and Joseph Darag, all of New York.

Resolutions and Petitions—Andrew Armstrong, chairman; Peter T. Duncan of New York, Charles Korn, George E. Garison, James Healy and Mary J. Murphy, all of New York.

Finance—William L. Walsh, chairman; Edward Fisher and Andrew Swanson of New York, James J. Gibson of Albany and Florence T. Tague of Syracuse.

Education—Thomas F. Hill, chairman; Emil Preiss and Edward Oppenheimer, all of New York; Joseph Muller and William A. Weihiete.

Constitution—James M. Killorin, chairman; Vincent J. Ferris and Herman Ramer, all of New York; Charles Austin of Albany, and Leonard N. Loyzelle of Glens Falls.

Labor, Banking and Insurance—Edward J. Valso, chairman, and Peter A. Maroney, both of New York; William R. Smith of Albany, John P. Burke of Fort Edward, Norbert Berger of Buffalo and Alfred Guthrie of Albany.

Fraternal Relations—John McCardle, chairman; William L. Walsh, James M. Killorin and Mary J. Murphy, all of New York, and Leonard N. Loyzelle of Glens Falls.

OCEAN TRAVEL.

Two steamships are to sail today for European ports and two are due to arrive.

The list of the Hamburg American liner Thuringia, bound for Queenstown and Hamburg, includes:

Col. F. J. Miller, Mr. and Mrs. Chase Dester, Capt. H. L. Barfold, L. Stein, Mrs. L. Bennett, Miss H. V. Brand, Mrs. M. H. Campbell, Mr. and Mrs. Harold Chelsey, Dr. and Mrs. William Crane, Mrs. F. S. Easton, Ernest F. Fox Jr., Mrs. Felix Graf, Mrs. M. J. Hoffman, Mrs. H. Jensen, Dr. R. Kuczyanski, Miss V. M. McComb, Mrs. E. F. Ryan, Mr. and Mrs. P. J. Shannon, W. von Steepel Jr., Mr. and Mrs. A. Stuenckel, Rev. and Mrs. T. D Windiate, Mrs. M. C. Woods.

Some of the passengers leaving for Bordeaux via Vigo on the French liner Roussillon will be:

William J. Bennett, Mr. and Mrs. Albert Berrit, Henry K. Dick, Miss Edith Glenn, Miss A. Carroll, Mrs. M. A. Carlton, Miss L. M. Cassidy, Dr. C. H. McArthur, J. Perez, Miss G. Strobel.

Among the passengers due from Southampton via Cherbourg on the White Star liner Homeric are:

H. R. Smith, Gladys Baxter, D. L. Blumenthal, Mr. and Mrs. H. C. Elsler, Mrs William Ewing, Mr. and Mrs. John Aspinwall, Mr. and Mrs. F. C. Smith Jr., G. T. Williams, Miss A. E. Williams, Mr. and Mrs. C. F. Wilkinson, Mrs. E. E. Hanscom Miss M. Ricardel.

Among those due on the French liner De Grasse from Havre late tonight or early tomorrow are:

Archbishop J. M. Gonzalez Valencia, William K. Hatt, Count Leo Tolstoi, Major G. Thenault, Harrington Emerson, Mr. and Mrs. A. Blount, Mrs. E. Borden, Frank Bohn, Miss Emma Cooper, Mr. and Mrs. F. Didisheim, Fred Hand, Miss A. Roy, Robert Essig, Mrs. Helen Essig, Kenneth D. Wood, Miss Eleonor Wood, Mr. and Mrs. H Well, Mr. and Mrs. Elwood Chadwick, Miss E. Scoville, Mr. and Mrs. J. H. L. Janson Jr., Miss M. A. Ross, Mr. and Mrs. Herbert Gannaway, Mrs. B. Winfield, Miss E. Dullous, Miss E. Huntingdon, L. H. Moore, Mr. and Mrs. Francois Peters, Mr. and Mrs. R. M. Jewell, Mr. and Mrs. F. H. Chapin, Miss H. F. Carr, Miss C. Probst, Basil Woon.

16 WIN HAVERFORD HONORS.

Two New Yorkers Are Among the Students to Get $300 Each.

Special to The New York Times.

HAVERFORD, Pa., July 25.—The winners of the corporation scholarship of $300 each awarded each year to the four students making the highest scholastic average in the four classes at Haverford College were announced today by Dean Frederick Palmer Jr.

The winners are:

Seniors—Lionel C. Perera and Edward T. Hogenauer of New York, David H. Hedley of Glenside, Pa., and Herbert K. Ensworth of Philadelphia.

Juniors—Brewster H. Morris of Villa Nova, B. Franklin Blair of Media, David S. Richie of Moorestown, N. J., and Edward G. Tatnall Jr. of Mount Airy.

Sophomores—Evan M. Wilson of Rosemont, Carl A. Schopbach of Collingswood, Howard O. Burrington Jr. of Baltimore and William E. Cadbury Jr. of Germantown.

Freshmen—Carl B. Allendoerfer of Kansas City, C. Robert Haines of Lansdowne, Howard H. Bailey of Hyde Park, Mass., and Frank Redding Walton of Philadelphia.

ACTS ON L. I. ROAD SAFETY.

Transit Board Holds Hearing on Equipment After Rockaway Wreck.

The Transit Commission yesterday ordered Clarence M. Lewis, general counsel, to prepare an opinion on the question whether the commission has power to order the Long Island Railroad to install automatic safety devices on the Rockaway Division. The Interstate Commerce Commission has assumed jurisdiction over the Long Island Railroad because the road accepts interstate freight shipments, and recently ordered the installation of automatic signals.

The inquiry resulted from the accident last Saturday when a Long Island train ran into an open drawbridge on Jamaica Bay and many persons were injured. Engineers for the Commission reported the accident due to the lack of such devices.

Will Shift Kun On to Russia.

VIENNA, July 25 (AP).—Bela Kun, former Bolshevist dictator of Hungary, will be deported Friday by train to Passau, Bavaria, where the German authorities will assume responsibility for his immediate dispatch to Russia.

Miss Jennie Benedict.

LOUISVILLE, Ky., July 25 (AP).—Miss Jennie P. nedict, 66, Louisville caterer and one of the founders in Kentucky of the Public Nursing Service and of the King's Daughters, died here last night. In her autobiography, published last Fall, Miss Benedict described the growth of her business from a one-room establishment to the largest place of its kind in the South.

JAMES A. O'DONNELL, EDUCATOR HERE, DIES

Brooklyn Junior High Principal Succumbs in Germany at 62—Originator of School Banks.

A TEACHER FOR 40 YEARS

Funeral Will Be Held From Home in City Upon Arrival of Body From Wildugen Spa.

James A. O'Donnell, 62 years old, a veteran educator and for more than twenty-five years a Principal in the public schools of Brooklyn, died on Sunday at Wildugen Spa, Germany, according to word received here yesterday.

The funeral will take place from his late home, 1,381 Bergen Street, Brooklyn, immediately upon the arrival of the body from Germany. Mr. O'Donnell had been in the service of the Board of Education for more than forty years and at the time of his death was Principal of the Isaac Remsen Junior High School, Public School 147, Brooklyn.

Prior to that he was Principal of Public School 43 and Evening School 148 of Brooklyn. Mr. O'Donnell started to teach school soon after his graduation from the College of the City of New York in 1885 and was appointed a Principal in 1903. He was one of the originators of the savings banks for school children and for several years had served as secretary and treasurer of the Junior High School Principals' Association. He also was editor of the New York Teachers' Monographs, a magazine for teachers.

SIR CECIL DENNY DIES; ROYAL POLICE PIONEER

One of Last Two Survivors of the Troops That Crossed Plains in 1874 Expires at 79.

EDMONTON, Alberta, July 25 (By The Canadian Press).—One of the last two survivors of the original troop of the Royal Northwest Mounted Police to cross the plains in 1874, Captain Sir Cecil Edward Denny, Sixth Baronet of Tralee Castle, County Kerry, Ireland, died in a hospital here last night at the age of 79.

He left Ireland when 24 years old and enlisted at Ottawa in the Royal Northwest Mounted Police, which was just being organized. He rose to the rank of Inspector and was one of the officers to sign the famous treaty of 1877 with the Indians.

In late years Sir Cecil Denny had been acting as archivist for the Alberta Government and had written several books on early life in the West.

JOSEPH COLTER.

Hosiery Commission Merchant Here Dies Suddenly at 83.

Josc h Colter, Vice President of Colter & Bernie, Inc., hosiery commission merchants of this city, died suddenly yesterday morning at his home, 300 West 108th Street. He was 83 years old and had been in business in New York for nearly fifty years.

Mr. Colter was born in Bundoran, Ireland, and came to this country when 14 years old. He was a founder and one of the early Presidents of the Hamilton Republican Club here and for many years was a member of the Board of Education and active in politics in East Orange, N. J., where he formerly lived.

He was a graduate of Wilberham Academy and of Wesleyan College, class of 1877.

Besides his widow, Jane Stanley Colter, he is survived by two sons, Stanley Colter of White Plains, N. Y., and John R. Colter of New York City.

W. S. COPELAND DIES.

Publisher of Newport News Times Herald Predicted Smith's Election.

NEWPORT NEWS, Va., July 25 (AP).—W. S. Copeland, editor and publisher of The Newport News Times Herald and The Daily Press, died suddenly at his home here last night.

Mr. Copeland, who was 72 years old, had been actively engaged in newspaper work for forty-seven years in Richmond, Norfolk, Danville and Newport News.

While on a visit to New York City this Spring, Mr. Copeland said that he believed Governor Smith would be elected President if nominated by the Democratic Convention. "There is no doubt," he said, "that the Governor would get the electoral vote of Virginia and of all the other States in what we call the Solid South."

Captain Edward T. Witherspoon.

Special to The New York Times.

PHILADELPHIA, Pa., July 25.—Captain Edward Taylor Witherspoon, U. S. N., retired, of Atlantic City, who died here yesterday, will be buried in Arlington National Cemetery. Captain Witherspoon, who was 63 years old, was born in New York in 1864. The funeral will be held here on Friday.

Arthur E. Miller's Funeral Today.

Funeral services for Arthur E. Miller, a theatrical agent, will be held at 11 o'clock this morning at the Universal Funeral Chapel, 597 Lexington Avenue. Mr. Miller, who was 62 years old, died Monday in Stamford, Conn. The body will be cremated at the Fresh Pond Crematory in Long Island.

Obituary Notes.

ALBERT H. JONES of 1,035 Fifth Avenue, a retired partner in the wholesale grocery house of Francis H. Leggett & Co., died Tuesday night of pneumonia, aged 76. His widow was formerly Miss Elizabeth Roberts of Cincinnati.

FREDERICK W. CHRISTY, 73, of West New York, N. J., died yesterday in the White Plains Hospital.

Mrs. PRISCILLA BINLEY, wife of Henry Binley of 9 Westchester Avenue, White Plains, died Tuesday night in the White Plains Hospital, aged 59. A son and daughter survive.

EDWARD FLORENCE, New York Central switchman, and a resident of Kingsbridge, died at the Tarrytown Hospital yesterday. His leg was amputated Tuesday night when he was run down by a switch engine at the Chevrolet Motor Company plant in Tarrytown.

EX-CITY MAGISTRATE EDMUND J. HEALY DIES

Official in Queens for Nearly 25 Years Succumbs at His Home in Far Rockaway at 80.

Edmund James Healy, formerly a City Magistrate in Queens for nearly twenty-five years, who was prominent in civic and political organizations in Far Rockaway, where he had lived since 1881, died yesterday at his home in Far Rockaway.

The funeral will be held tomorrow morning at 11 o'clock with a requiem mass in St. Mary Star of the Sea Church. Mr. Healy was born in Manhattan in 1848 and received his education at St. Francis Xavier's College, Seton Hall College and Columbia College Law School. He also studied law in the offices of Judge Elias J. Beach, Judge Richard O'Gorman and ex-Judge William J. Kane, and was admitted to the bar in 1873.

He subsequently engaged in the practice of law in Manhattan until his removal to Far Rockaway, where he was elected Justice of the Peace of the Town of Hempstead, serving two successive terms.

In 1898 Mayor Van Wyck appointed him a City Magistrate of Queens Borough. Mr. Healy was a member of the National Democratic Club, the Catholic Club, the Irish-American Historical Society and the Friendly Sons of St. Patrick. He is survived by his widow, Mrs. Elizabeth L. Healy.

CARROLL SPRIGG DEAD.

Lawyer, Who Had Practiced Here for 25 Years, a Victim of Paralysis.

Carroll Sprigg of 124 West Eighty-fourth Street, who had been engaged in the general practice of law in this city for the last twenty-five years, died Tuesday night from a stroke of paralysis at Somers Point, N. J. He was born seventy-nine years ago in Cumberland, Md. He was a graduate of the University of Virginia and the Law School of the University of Maryland.

After some years in the law department of the Baltimore & Ohio Railroad at Baltimore he moved to this city. He was a member of the County Bar Association, Maryland Society of New York, the Confederate Veterans' Camp of New York and the Maryland Historical Society. His wife died about twenty years ago and he is survived by two brothers, a sister and two nieces. Services will be held at 10 A. M. tomorrow in St. Stephen's Church, West Sixty-ninth Street. Burial will be in Cumberland, Md.

War Veterans at Crane Funeral.

ALBANY, N. Y., July 25 (AP).—The funeral of Ward T. Crane, prominent motion picture actor, who died Saturday at Saranac Lake, was held here today. Burial was in St. Agnes's Cemetery. The service was attended by actors of both the motion picture and the legitimate stage, city and State officials and World War veterans.

Births

EISLER—Dr. and Mrs. Jack Eisler of Lake Mohegan, N. Y., announce the birth of a daughter Tuesday, July 24.

RUTTENBERG—Mr. and Mrs. Norbert Ruttenberg (nee Rosalind Wilmer) announce the birth of a daughter at Lying-In Hospital, July 25.

Marriages

GINGELL—MORREN—On Monday, July 23, at 2:30 P. M., St. Mary's Episcopal Church, Castleton Av., Staten Island, N. Y., by the Rev. Mr. Robins of Toronto, Marjorie Francis, only daughter of Mr. and Mrs. F. W. Morren of Toronto and New York, to Charles Alexander, son of Mr. William Gingell and the late Mrs. Gingell of Guildford and Surbiton Hill, Surrey, England.

Deaths

Bormann, Henry.
Brusie, Anna C.
Cashriel, Beckey.
Christy, Frederick W.
Cohen, Max.
Colter, Joseph.
Connell, Rose A.
Connoly, Joseph R.
Dickieson, A. Judson.
Drummond, J. M. B.
Eidt, Sadie.
Feore, Hannah E.
Fink, Annie R.
Ghee, Thomas G.
Gleason, Alice T.
Glennon, Martin J.
Goldberg, Israel.
Healy, Edmund J.
Herrick, Caroline H.
Jones, Albert H.
Kastar, Josef.
McKee, Estelle B.
May, Henriette.
Meirowitz, Samuel.
Mitchell, Ismenia W.
Morris, Robert T.
Nerney, Charlotte C.
Oakley, Walter S.
O'Brien, Mary.
O'Donnell, James A.
Olt, George.
Peters, Oscar A.
Pitkin, Mary W.
Pulitzer, Josephine.
Ranger, John H.
Riesner, Adolf.
Sakolsky, Harris.
Schneider, Victor.
Smith, Henrietta J.
Soper, W. E.
Sprigg, Carroll.
Tschudi, F. Henry.
Witherspoon, Edward
Wolff, Charles L.

BORMANN—On July 24, 1928, Henry, loving father of John, Andrew, Charles and William. Funeral from his late residence, 2,338 Webster Av., on Saturday, July 28, at 9:30 A. M. Interment Woodlawn Cemetery.

BRUNIE—Anna Catharine, on Wednesday, July 25. Services at her late residence, 600 West End Av., Friday, July 27, at 8 o'clock P. M. Interment private.

CASHRIEL—Beckey (nee Pollack), beloved wife of Ben and devoted mother of Helen, at her late residence, 235 West 108th St. Services at Riverside Memorial Chapel, 76th St. and Amsterdam, Thursday, July 26, at 10:30 A. M. Philadelphia and Chicago papers please copy.

CHRISTY—At 98 Harding Av., White Plains, N. Y., on July 25, 1928, Fredrick W., husband of Anne Tyrrell. Interment private.

COHEN—Max, beloved husband of Sarah and dear father Dora Rosen, William L., Michael and Elias Cohen. Funeral from his late residence, 1,854 7th Av., on Thursday, July 26, at 1 P. M. Omit flowers.

COHEN—It is with deep regret that we announce the death of our fellow-director, Mr. Max Cohen. The funeral will take place from his home at 1,854 7th Av., on Thursday, July 26, at 12:30 P. M. The directors are requested to attend the funeral in token of the esteem in which Mr. Cohen was held by his colleagues.
THE UPTOWN TALMUD TORAH.
Mr. SAMUEL BAER, President.

COHEN—Max. The home of the Daughters of Jacob announces with grief the untimely death of their esteemed member in perpetuity, Max Cohen, whose memory will always be cherished. Funeral will be held today from his late residence, 1,854 7th Av., New York City, at 1 P. M. Members are requested to attend.
Mrs. FANNIE ERLENKO, Vice Pres.

COLTER—At his home, 300 West 108th St., July 25, 1928, Joseph, beloved husband of Jane E. Colter, in his eighty-fifth year. Funeral services at 140 East 57th St., on Friday afternoon, July 27, at 1:30.

CONNELL—Rose A., beloved wife of the late George W. Connell, on Monday, July 23, 1928, at her residence, 317 Stuyvesant Av., Brooklyn. Funeral Wednesday, 9:30 A. M. Requiem mass Church of Our Lady of Victory, Throop Av. and McDonough St. Interment Calvary Cemetery.

CONNOLY—Joseph Richard, at his late residence, 122 East Dudley Av., Westfield, N. J., in his seventy-seventh year. Funeral service at the First Congregational Church, Westfield, Thursday, July 26 at 3 P. M. Train leaves foot of Liberty St., C. R. R. of N. J., 1:45 P. M.

DICKISON—On July 25, A. Judson, father of Mrs. Theo. D. Olney and Mrs. O. P. Ross, in his ninetieth year. Service at his late residence, 260 Riverside Drive, Thursday evening, 5:30 o'clock. Please omit flowers.

FOR FAMILY RECORDS

By purchasing the PAPER edition of The New York Times, of which a limited number are printed each day, family records of births, deaths, engagements and marriages announced in The Times may be preserved indefinitely.—Advt.

Deaths

DRUMMOND—Tuesday, July 24, 1928, James M. Barnard Drummond, husband of Adelaide Veitch, father of Louise Adams and son of the late James F. Drummond. Private services at his residence, 310 West 91st St., Thursday, July 26, 8 P. M. Interment private.

EIDT—Sadie, on Tuesday, July 24, beloved wife of Charles and mother of Juliet Laughlin. Funeral from her late residence, 635 West 156th St., Friday, July 27, at 10 A. M.

FEORE—On Wednesday, July 25, 1928, Hannah E. Feore. Funeral from her residence, 425 Clermont Av., on Friday, July 27, at 10:30 A. M.; thence to Cathedral Chapel, Queen of All Saints; where a solemn requiem mass will be celebrated. Interment Calvary Cemetery. Please omit flowers.

FINK—July 24, 1928, Annie Bernard, at her residence, 441 West End Av., wife of the late Martin D. Fink and mother of Charles M. and Eleanor F. Tarbell. Funeral private.

GHEE—On Tuesday, July 24, 1928, Thomas G., beloved husband of Sophie Ghee (nee Kempf) and father of Garnet and Eleanora Ghee, 68 years. Funeral from his late residence, 2,226 Westchester Esplanade, Bronx, on Friday, July 27, at 2 P. M. Interment Woodlawn.

GLEASON—Alice Tiebout, on July 24, 1928, at Garden City, L. I., beloved wife of Marshall W Gleason, and mother of Marshall T. Gleason, Shirley G. Bailey and Charles W. Gleason, and sister of Wallace Tiebout and Cornelius H. Tiebout Jr. Funeral services will be held at the residence of her son Marshall T. Gleason, 58 Whitehall Boulevard, Garden City, L. I., on Thursday, July 26 at 2:20 P. M., Daylight Time. Trains to Nassau Boulevard Station leave Penn Station, N. Y., at 1:11 P. M., and Flatbush Av., Brooklyn, 1:13 P. M., Daylight Time.

GOLDBERG—Israel, on July 12 in Brussels, Belgium, age 77, beloved husband of the late Amelia (daughter of the late Louis and Kate Levenson), oberished father of the late Lalla (whose mother was Laura Sterne of Jefferson, Texas), and beloved and devoted brother of Samuel W. Funeral services at the Riverside Memorial Chapel, 76th St. and Amsterdam Av., Monday, July 30, at 2 P. M. New Orleans and Dallas (Texas) papers please copy.

HEALY—Wednesday, July 25, at his residence in Far Rockaway, Edmund James Healy, beloved husband of Elizabeth L. Funeral services at St. Mary Star of the Sea, Church, on Friday, July 27, 11 A. M. Kindly omit flowers.

HEALY—Edmund J. The Catholic Club of the City of New York announces with profound sorrow the death of Edmund J. Healy, a member of the club. Members are requested to attend the mass of requiem on Friday, July 27, at 11 A. M. at Church of St. Mary Star of the Sea, Far Rockaway.
MARTIN T. MANTON, President.
ARTHUR H. GAGNON, Secretary.

HERRICK—Caroline K., on July 25, at Orange, N. J., daughter of the late Jonathan K. and Elizabeth T. Herrick. Notice of funeral hereafter.

JONES—Albert H., of pneumonia, on Tuesday evening, July 24, 1928, husband of Elizabeth Roberts Jones. Funeral services at his late residence, 1,035 5th Av., (66th St.), New York City, on Friday afternoon at 2 o'clock.

KASTAR—Josef. It is with sincere regret that

LOST and FOUND
Advertisements received until midnight
TELEPHONE LACKAWANNA 1000
70 cents an agate line daily;
75 cents Sunday.

LOST.

BAG, leather, black, initialed F. D., left in taxi between 58th-78th; liberal reward. Telephone Plaza 6143 or return F. Davis, 38 West 58th.

BAG, overnight, Queens Boulevard; money; keep money, return bag, contents. Havemeyer 8406.

BAG, overnight, lady's, in taxi, Saturday night, containing camera, &c.; reward. George Jeuriche, 227, Vanderbilt Hotel, N. Y.

CERTIFICATE for 10 shares of White Rock Mineral Springs Company common voting trust Certificate No. 02400 registered in the name of Mr John H Simon. V 780 Times Downtown.

FOUNTAIN PEN, Waterman's, Tuesday; gold band engraved "Tess to Nat"; vicinity West Shore ferry. N. Marchesi, John 1000.

PACKAGE of patients' record cards on the 7:41 Long Beach train, Saturday; reward Dr. Milano, 40 East 51st St.

PAPERS, small yellow roll, containing typewritten pages and colored mechanical drawings, in taxi between Chambers and 10th Sts.; reward. Algonquin 7428.

SUITCASE, containing lady's, children's clothes, also book from Howe's drug store and Wertheimer's hotel, Milford, Conn.; reward. Samuel Lipkind, 240 West 20th. Wisconsin 2743.

SUITCASE and hatbox, lost from elevator landing; liberal reward for return to the Hotel Ambassador.

SUITCASE, lady's; Napanoch, N. Y., Saturday; reward. Benenson, 1,431 Broadway Pennsylvania 0052.

WALLET, black leather, Manhasset commutation, currency, near Smithtown, N. J., July 24; keep currency, return remainder contents. Senker, 200 Varrick St. Walker 8787.

WALLET containing cash, tickets; Westport, Conn., in name Samuel Gardner. Keep money, return tickets to 430 West 119th St.

WALLET, containing cards, papers of no value to any one but myself; near Metropolis Country Club, Westchester County; liberal reward. Phone Lackawanna 8784.

WALLET, July 23, cash, checks, membership cards from "Peters Blue Hour"; taxi Pacific St., Brooklyn; reward. Main 8100.

Jewelry.

BRACELET, diamond, 2 rings, pin and lavaliere between Asbury Park and West 70th St., N. Y. C., on July 23, wrapped in kid gloves; finder communicate with below address; liberal reward. 131 West 46th St. 17th floor. Longacre 6180.

BRACELET, diamond, downtown New York, Tuesday night; liberal reward. Cumberland 1015.

BRACELET, 19 small diamonds, flexible, white gold; reward. Vanderbilt 8029.

BRACELET, onyx, three diamonds, week of July 7; liberal reward. Trafalgar 7716.

BROOCH, black onyx, rose design, lost Saturday afternoon in theatre district; valued as keepsake; reward. Cliffside 1773.

JEWELRY CASE, PINK LEATHER, CONTAINING SEVERAL VALUABLE ARTICLES, LOST TUESDAY JULY 17, IN TAXI PICKED UP AT PIER 57, DROPPED AT RITZ CARLTON; LIBERAL REWARD. NOTIFY CASHIER AT RITZ CARLTON.

LAVALIERE, black, leaf shape, N. Y., N. H. & H. train or Grand Central Station; sentimental value only; reward. R. C. Loesch, 76 Beekman St., New York.

PIN, Monday afternoon at Francis Fox, 4 East 43d St., platinum pin, set with aquamarine and diamonds. Adequate reward if returned to Manager, Berkshire Hotel, 52d St. and Madison Av.

RING—Wedding, platinum, uninitialed, in small purse; in or near Gimbels. Keep money, return ring. Pharo, Lackawanna 7500.

RING, wedding and engagement, in ladies' room, Vanderbilt Hotel; reward. See cashier.

WRIST WATCH, between Amsterdam and 103d St.-Riverside Drive, 6:30 A. M., July 25; initials "C. L. L."; suitable reward Please return to Hotel Clendening, Room 522.

WRIST WATCH, white gold, Elgin, Tuesday evening, Central Park, between 59th and 72d Sts. reward. Watkins 1556.

WRISTWATCH, taxicab; reward. O'Brien. 31-06 5th Av., Astoria Ravenswood 6137.

$100 REWARD
for return of pearl stickpin, lost July 20, either at Castle Swimming Pool, Atlantic Beach or Rockaway Hunt Club, Cedarhurst, L. I. A. R. Lee & Co., 15 William St. Hanover 0630.

$75 REWARD
for return of platinum crystal ring, 7 diamonds, lost July 21, between Flushing, L. I., and New York City, or vicinity of East 49th St. H. L. Smith, 15 William St. Hanover 0630.

$75 REWARD
for return of necklace, 110 pearls with diamond and emerald clasp, lost evening July 24, between Sheepshead Bay, Nepensit, L. I., and Butler Place, Brooklyn. Herbert J. Payne, 15 William St. Hanover 0630.

Wearing Apparel.

FUR NECKPIECE, between West 69th St. and 116th St., or bus, Wednesday evening; reward. Endicott 4580.

FUR, silver fox, Tuesday, in taxi between New York and Brooklyn; reward. Z 2281 Times Annex.

Cats Dogs and Birds.

PARROT—Large red and blue macaw, flew from window on 47th St., between Park and Lexington, last Friday. Reward if returned to Apt. 2S, 277 Park Av. Phone Van 0506.

POLICE DOG, female, orange sable, black markings, leather collar, 1927 license; reward. Kuhne, Bryant 8371-Jerome 3737.

TERRIER—Bull male, brindle, white markings, without collar, lost last Thursday evening, July 19, Flushing, L. I.; reward $50. Telephone Flushing 8093. 3,209 North 160th St., Flushing.

ADVERTISEMENT

SUMMER RATES TO CALIFORNIA

Reduced Summer rates to the Southwest and Pacific Coast are now in effect on the Washington-Sunset Route. It is an economical and comfortable way to go. Tourists save approximately 50% of sleeping car fare by using tourist car leaving daily from Washington to California, without change via New Orleans, Houston, San Antonio and El Paso. Write today for illustrated booklet "B," time tables and fares.

G. V. McArt, Passenger Agent.
WASHINGTON SUNSET ROUTE
1,510 H St. N.W., Washington, D. C.

ARE YOU A RADIO FAN? If so, you will want to keep abreast of all the latest inventions and news of the industry. Nowhere can you obtain such accurate information as in the pages of The New York Times, both daily and Sunday. Radio news and programs appear today on page ?

The New York Times

'HAGUEISM' INQUIRY EXPLAINED BY CASE

Senator Says Hudson County Investigation Is First Step in Trail of "Rottenness."

DENIES SHIELDING PARTY

Chairman of Legislative Body Declares It Will Pursue Evils Wherever Found.

Special to The New York Times.

TRENTON, N. J., July 25.—As Chairman of the general investigating committee appointed by the Legislature, Senator Clarence E. Case of Somerset County said today that he proposed to follow the trail of "rottenness" wherever it may lead, regardless of party lines. Mayor Hague of Jersey City, State Democratic leader, recently suggested that an inquiry be made into the affairs of Atlantic and Camden counties as well as his own county of Hudson.

"I have been asked whether the legislative investigating committee will go into counties other than Hudson," said Senator Case. "If the inquiry is, in effect, whether we will seek rottenness regardless of political affiliation, my answer is 'Yes.' I know no party in the pursuit of public dishonesty and public inefficiency. Neither do political pirates know any political party except as a cloak for their own machinations.

"One of the conditions on which I accepted Chairmanship of the committee was that we were to follow wherever the trail might lead and that there was to be no pulling off. There are two reasons why the committee is now in Hudson County. The first is that by no choice of our own we found ourselves there because of the furore over the primary election, the second is that immediately such conditions were uncovered as to make it impossible for us to interrupt the inquiry in that locality.

"'Hagueism' has come to have a well defined meaning in this State. It is a system that could outlive the leadership of the man whose name it carries and remain quite as detestable. It is the system that we are after. Whatever may be said of conditions in other sections of the State, the fact remains that in extent of influence and widespread control the situation is undeniably at its worst in Hudson County. We are there and we propose to stay there until we have completed that branch of the inquiry.

"Although Mr. Hague was subpoenaed before the committee to testify solely with respect to the Split Rock transaction, and was questioned only on that point, he was nevertheless accorded full opportunity to testify on any subject and at such length as he might choose. Any representation that he was suppressed is a perversion of the fact."

YONKERS BANK HEAD FREED IN AUTO CRASH

Complainant Withdraws Charge of Driving While Intoxicated Against L. R. Palmer.

Special to The New York Times.

WHITE PLAINS, N. Y., July 25.—Leslie R. Palmer, 54 years old, President of the First National Bank of Yonkers, was arraigned before Judge Hitchcock in Mount Pleasant late this afternoon charged with operating an automobile while under the influence of liquor. Mr. Palmer lives on Sunny Side Lane, Irvington, and has an office at 110 East Thirty-ninth Street, New York City.

His arrest resulted from an accident on Commerce Street, Valhalla, about a mile north of this city, last night in which two men were injured, one seriously. Thomas Miggins of Valhalla, the complainant, withdrew the charge at Palmer's arraignment.

The Court reprimanded Miggins for his action before Miggins explained that Palmer had agreed to settle all damages. Judge Hitchcock released Palmer.

Thomas Miggins, 16 years old, a cousin of the complainant, is in the Grasslands Hospital at East View with a possible fracture of the skull. The extent of his injury will not be known until tomorrow.

The accident happened when Palmer and a man who said he was Charles Curtis Herrick of 91 South Drive, Yonkers, were driving south on Commerce Street, at 40 miles an hour, it was said.

The Palmer car struck a machine owned by Frank Riley of Valhalla, and threw it against a car owned by young Miggins while Miggins and W. K. Klinger of Valhalla were repairing their motor. Klinger was knocked unconscious, but was not taken to the hospital.

Palmer was arrested on a "John Doe" warrant when his car was found at the scene of the accident.

Palmer was represented in court by Arthur Brennan of the law offices of Henry R. Barrett, secretary of the Westchester Republican County Committee, and an associate of State Senator Walter W. Westall.

State Trooper Peter Burke said Palmer admitted that he had operated the car and that he had been drinking but he denied that he was under the influence of liquor.

At the barracks of Troop K it was said that a report of the case would be forwarded to the State Motor Vehicle Department.

Radiologist Meet in Stockholm.

STOCKHOLM, July 25 (AP).—More than 1,000 of the world's leading radiologists, representing thirty-six countries and including an American delegation of more than 100, have gathered in Stockholm for the second International Radiologist Congress. Dr. George E. Pfaler of Philadelphia is the Chairman of the American committee. A radiology exhibition at the Liljewalch Art Gallery is attracting wide attention.

Radiology is the science of radiant energy and its application.

Egypt Denies Premier Is Slain.

LONDON, July 25 (AP).—Dispatches from Cairo state that reports emanating from Jaffa that Mohammed Mahmoud Pasha, Premier of Egypt, had been assassinated are without foundation.

THE John Wanamaker STORE
Formerly A. T. Stewart
Telephone Calls
Personal Service GRAmercy 6200
General STUyvesant 4700
Store Hours: 9 to 5
Broadway to Fourth Ave.—8th to 10th Sts.
WANAMAKER PLACE AT 9TH STREET

Houbigant's Dusting Powder, 95c Box
For the $1.50 Grade
The price is lowered simply because Houbigant is changing the style of the package. Choice of three odeurs...Quelques Fleurs, Ideal and Subtilite.
Personal Service will fill Mail and Telephone Orders
WANAMAKER'S—Thoroughfare, street floor, old building

August SALE PRICES now on the FURNITURE

FROM THE FOUNDER'S WRITINGS

There Are Many Men and More Women Than Men

who are obliged to work too hard. But they are not to be pitied as much as the women and men who do not work at all. Labor of some kind is a necessity for well-being to every human being. There are those who consider that the architect with his pencil, the banker with his figures of the production and movements of crops, the chemist with his laboratory retorts and experiments with chemicals, are not workers like the blacksmith's apprentice making a horseshoe. Yet, nevertheless, above of the mind are often more severe and health-destroying than the blacksmith shop. To be of use in the world we must work, and we shall be much healthier and happier if we have something to do and do it well.

John Wanamaker

Choose From Among the Smartest Models of the Season in This Sale of

Women's Slippers at $5 pr.

The $8.50 to $13.50 Grades Recently Selling at $6.75 pr.

A readjustment of our own stocks brings this marvelous opportuniy to buy smart slippers of Wanamaker quality at average half price.

Among the Fashions Are—

Smart sports oxfords of white buckskin, trimmed with tan or brown alligator.

Toya straw sandals in yellow, beige or blue.

Open-shank slippers of Indian printed silks and bright colored kidskins.

One-strap slippers of blue and magenta kidskin.

And many, many other models in beige, gray and white kidskin, patent leather and black satin.

Sizes 2½ to 9
No Mail or Telephone Orders
WANAMAKER'S—First floor, old building

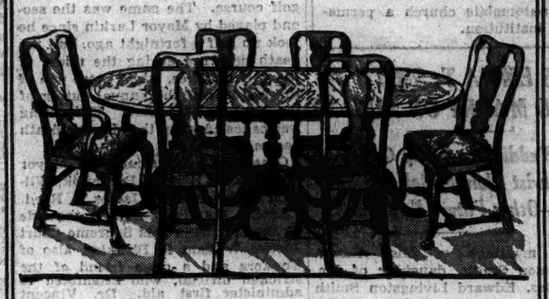

What BELMAISON Has Done *for the* DINING ROOM

One might travel down through the centuries from that distant day when the dining table had just ceased to be a rude board laid on movable trestles to the end of the Eighteenth Century when it had become a mirroring surface of polished elegance, and find choice examples of every good style and period present in reproduction in Belmaison's collections. Long Spanish and Italian monastic tables of dark walnut. The English oak variants, both Gothic and Jacobean, hewn from old wood. High-backed walnut and leather chairs or oak forms to go with them. Richly carved court cupboards, the credence-sideboard. There are French Renaissance tables of similar character. And Louis XIV examples of later derivation. And so one arrives at the beginning of the Eighteenth Century.

Here it is interesting to remark the long oval tables with their exquisitely veneered tops of finely figured walnut that announce the age of Anne; and the various types of splat-backed and cabriole-legged chairs, including one group of delightfully carved Hogarthian chairs, to accompany them . . . among the most gracious styles of dining furniture and the most difficult of all to find. In mahogany the diversity of choice is even greater, including as it does examples after Chippendale, Hepplewhite . . . a particularly handsome table with half-round ends and spade feet and an unusual round table are both of his design . . . and quite surpassingly beautiful replicas, large and small, of the Sheraton pedestal table, one with an antique mahogany top. With them are dining chairs after the most accomplished of the three masters' designs. Carved splat-back Chippendale chairs with their characteristic bow-shaped top rail, and Hepplewhite hoop-backed, interlacing heart and shield-back chairs, including two exquisite variants of the Prince of Wales plumes. Sheraton and Hepplewhite bow and break-front sideboards; large and small, worthily support the beauty of tables and chairs.

In maple one discovers charming early American gate-leg, tavern and butterfly dining and breakfast tables, with various appealing types of early rush-seated chairs. And in walnut, Louis XV provincial drop-leaf tables to which quaint peasant chairs *a la Capucine* with "straw" seats are invitingly drawn up. The former grouped with reproductions of old-time farm-house cupboards, the latter with peasant *dressoirs*, buffets and high *vaisseliers* with their many shelves for pewter and faience. Great charm and exceedingly modest prices are common to both groups. Either would be an admirable choice for young married people starting out in their first apartment. And their simple good taste and excellence of wood and style will commend them for use in the country house, later on.

Fourth and fifth galleries, new building.

SO MANY reservations were being made by people eager to buy that in their interest we open the sale earlier than was planned.

August sale tags are now on the furniture—ranging 10 to 50 per cent under our regular prices.

Buying may now begin—deliveries in August or later if desired—accounts payable in September, or spread over later months if you arrange a Budget Credit account.

More than two million dollars of furniture—our entire stocks (excepting antiques)—offered in the sale, presenting a variety that we believe is not equaled.

Belmaison reproduction furniture

Venturus furniture with the contemporary note,

Wanamaker-standard furniture for all rooms—bedroom, living-room and library, dining-room, hall.

Office furniture

Visit Belmaison, the "House of Ideas"—on the fifth gallery.

Visit "The Little Home that Budget Built"—on the sixth gallery—where Budget Credit accounts may be opened.

Visit all the Furniture Galleries—from 4th to 7th, new building—and you will begin to understand the scope and advantages of this August Sale.

Fourth to seventh galleries new building

A Capture of Women's Frocks

Repeating Last August's Marvelous Fashion Sale—but in July

The $35 to $75 Grades Earlier in Season

$19.75

FASHIONABLE frocks — dressmaker-type frocks—frocks you want for right now, so we've made this a *JULY SALE!* From one of New York's best-known manufacturers—such beautiful silks—such exquisite workmanship—all frocks that have sold at $35 to $75 around town—one and several-of-a-kind models.

Day and Evening—the Gamut!

. . . ***Frocks of sheer silks,*** trimmed with lovely laces, embroidered yokes, tuckings—or charming all-over embroidered motifs.

. . . ***Lustrous silk crepe frocks,*** important with beautiful embroidery—or tucked.

. . . ***The new three-toned silk crepe frocks***—after Vionnet and Goupy.

. . . ***PRINTED SILKS,*** many imported—unusual!

. . . ***Lovely Chanelesque chiffon frocks*** for day and evening, some with the new fluttering chiffon capes.

. . . ***LACES, beige and black,*** of course—with and without sleeves, some combined with georgette.

. . . ***Summery flowered chiffons*** whose jumpers are eyelet embroidered. Others exquisite for evening.

Just 14 ensembles are included.

WANAMAKER'S—Second floor, old building.
When ordering mention number (N75)

A Very Important Outgoing of

Hosiery and Underwear

At Savings of a Third to Half and More

Fine seasonable merchandise . . . from the regular Wanamaker stocks . . . ordered out before inventory because sizes are incomplete or lots broken.

FOR WOMEN

Silk Stockings, 55c pr.
Were $1.50 to $2.95
Sheer and medium weights . . . all-over silk, or with lisle garter welts and lisle soles . . . the majority in black.

Silk Stockings, $1.25 pr.
Were $1.95 to $3.95
Sheer . . . all-over silk or with lisle garter hems . . . openwork, embroidered or shadow clocks . . . others with contrasting colored heels and embroidered fronts.

Sports Stockings, 55c pr.
Were 85c to $1.65
Firsts and irregulars . . . Rayon-and-silk, cotton-and-wool . . . in attractive patterns and colorings. Plain lisle, too.

Silk Underthings, $1.55 ea.
Were $2.50 to $3.95
Bloomers and step-ins of fine quality glove silk . . . mostly simple tailored models in wanted street and sports shades.

WANAMAKER'S—The thoroughfare, street floor, old building.—When ordering, mention number (NN)

FOR CHILDREN

Half Socks, 18c pr.
Were 50c
Three pairs for 50c. Rayon-and-cotton mixed . . . in a variety of light colors. Sizes 5 to 8½ in the lot.

Socks and Golf Hose, 25c pr.
Were 50c to $1
¾ length . . . in rayon and cotton. ½ socks of fine silk in plain colors. Sizes 6½ to 10.

WANAMAKER'S—The thoroughfare and third floor, old building.

FOR MEN

Athletic Union Suits, $1
Were $1.35 to $2
Full cut, well-tailored suits of fine quality madras in an excellent assortment of patterns. Sizes 36 to 46.

Fancy Socks, 38c pr.
Were 55c to $1
Rayon-and-cotton in smart color combinations . . . also some novelty socks in college colors. Sizes 10 to 11½.

Golf Hose, $2.95 pr.
Were $3.95 to $4.95
Wool . . . medium and heavy weights . . . ribbed or patterned. Size 10½ to 11½.

Golf Hose, $3.95
Were $5 to $9
Wool . . . ribbed with colored turn-over tops . . . others in good-looking all-over patterns. Sizes 10½ to 11½.

Impossible to fill mail and telephone orders, and no merchandise will be sent C. O. D.
WANAMAKER'S—Street floor, new building.

475 Domestic RUGS at lower prices

A collection of rugs that have sold down to one or two of a pattern . . . their quick selling proves their desirability . . . many are patterns and weaves exclusive with us . . . fine-looking, long-wearing rugs for all types of homes and rooms . . . come early and choose best.

9 x 12 ft. size

	Were	Now
Fine Axminster rugs	$52.50	$39.50
Plain velvet rugs	59.50	46.50
Wool Wilton rugs	95.00	69.50
Worsted Wilton rugs	139.50	98.00
Worsted Wilton rugs	150.00	113.75

8.3 x 10.6 size

	Were	Now
Fine Axminster rugs	$49.50	$37.50
Plain velvet rugs	57.50	42.50
Wool Wilton rugs	86.00	62.50
Worsted Wilton rugs	130.00	92.00
Worsted Wilton rugs	150.00	113.75

6 x 9 ft. size

	Were	Now
Fine Axminster rugs	$29.50	$24.00
Plain velvet rugs	39.50	26.50
Wool Wilton rugs	56.50	44.50
Worsted Wilton rugs	95.00	67.50

27 in. x 54 in. size

	Were	Now
Colonial chamber rugs	$1.95	$1.00
Axminster rugs	5.00	3.50
Wilton rugs	16.00	10.00

WILTON RUGS

	W.	Now
11.3x15 ft.	$265.00	$175.00
11.3x12 ft.	205.00	150.00
9x15 ft.	205.00	150.00

WANAMAKER'S—Third floor, new building. When ordering mention number (N66)

Westinghouse Eight-inch Electric Fans, $6.75

Most people are willing to pay any price for relief once the hot weather starts . . . but the nice thing is that you don't have to . . . electric fans are moderately priced and the operating cost is small.

8-inch Westinghouse stationary fan, black . . . $6.75
10-inch Westinghouse oscillating fan, black . . $16.75
Yellow green, ivory . . . $18.50
12-inch Westinghouse oscillating fan, black . . . $30
16-inch Westinghouse oscillating fan, black . . . $35

Electric Shop, seventh gallery, new building.
When ordering mention number (N82)

Men's Low Shoes $5.85

Specially Priced

Wise to buy two pairs at this low price . . . fine quality calfskin in three popular lasts . . . two swank-lookin shades of tan, also black . . . sizes 6 to 11, widths B to E

Street floor, new building
When ordering, mention number (NO)

FAILS TO WIN VOICE IN CITY GAS MERGER

Ernst in Plea for Citizens Is Again Rebuffed at Hearing on Brooklyn Edison Deal.

FILES COMMITTEE'S BRIEF

Asks Water Power Safeguard and Fair Rates—Companies Deny Mellon Interest.

HUGE SAVINGS ADMITTED

$20,000,000 Economy on Plants Seen, but Cortelyou Refuses to Discuss Possible Price Cut.

The hearing before the Public Service Commission yesterday on the application of the Consolidated Gas Company for permission to acquire control of the Brooklyn Edison Company brought a warm, but unheeded, protest from Morris L. Ernst, counsel for the Public Committee on Power, because his client was not permitted to appear in the proceedings. A week ago the commission refused to recognize the committee and on Tuesday informed Mr. Ernst he would be permitted to address the commission on his right to appear as a proper party in the matter. So he argued this question yesterday for about fifteen minutes without any perceptible effect on the commission.

The only commissioners sitting were Chairman William A. Prendergast and George R. Van Namee. The latter, one of Governor Smith's closest political friends and advisers, listened unmoved to the suggestion that the merger might interfere with the Governor's plan for control by the State of its water power. The commission again denied to Mr. Ernst the right he claimed to enter his client as a proper party in the proceedings, but gave him permission to file a brief. The brief was filed at once. It consists of fifty-four printed pages, divided into eleven separate points.

These points indicate the argument of Mr. Ernst and his client. The brief says that the case before the commission concerns one of the most important applications ever presented to the commission, and should be viewed in appreciation of its broad social significance, that the prime duty of the commission to safeguard the public and protect the consumers of light, heat and power; that it is the duty of the commission to reject the appliction unless it is shown to be in the interest of the consumers, and unless adequate equivalents for the elimination of competition can be permanently written into the plan.

Demand Rates Be Studied.

It is alleged in the brief that the lighting rates in this city are out of line with the average rates of the country, that the merged company will so dominate the State in this field that the commission should guard against inherent vices of monopoly, and that:

"Before granting the application the commission should determine the extent to which this merger may prejudice the future development of the State's water power on the St. Lawrence" and that:

"If it is found that this merger is part of a combination of power development along the North Atlantic Coast, the merger should be denied unless all of the interests of the public are fully protected against the loss of sovereignty resulting therefrom."

The brief alleges that the application is only defensible on the theory that the merger will result in operating savings and to the extent that if there are such savings they should be used to the advantage of the public. The brief also deals with the alleged increase of more than $300,000,000 in the market value of the securities involved in the merger, which it is asserted converts the application into a rate case of "the most glaring and patent sort." Another point says that "until the commission had examined into the reasonableness of the basis of the exchange of securities and the extent to which such capitalization has a possible bearing on present and future rates, the application must be denied."

The brief carries, besides the names of Greenbaum, Wolff & Ernst as counsel for the Public Committee on Power in New York State, the names of the committee's Advisory Council. Among these names are those of Herbert Croly, Howard S. Gans, Arthur Garfield Hays, Mrs. Henry Moskowitz, William Church Osborn and Oswald Garrison Villard. Later in the day Mr. Ernst said that the committee might decide to appeal to the courts in an effort to have further proceedings in the matter stopped until the suggestions contained in his brief are carried out, and until the public may obtain such protection as might be deemed proper. He also said that the refusal of the commission to hear him discuss the merger could only be explained on the ground that the commission deemed the merger unimportant or that the commission was not interested in hearing the views of those having no direct interest in the matter.

Says Stockholders Offer Aid.

Mr. Ernst said that he had received offers from stockholders of the companies to give him the power to appear before the commission as their representative, but that he had not taken advantage of this offer. He would not disclose the names of the stockholders who had offered him this help.

The protest of Mr. Ernst lacked the support of those from whom support might have reasonably been expected. Former Mayor John F. Hylan of the People's Civic League appeared in a new character when he rose and said to the commission:

"It is more of a pleasure to me to oppose a corporation than to side with one, but I have listened to the testimony and I don't see that there is anything the commission can do but sanction the merger, because after all it will cut down the overhead and provide a basis for cutting rates. We can talk about rate reduction later."

Mr. Hylan said that when he was Mayor it was easier to deal with rates when there was only one company to deal with, and that the merger would be of service in simplifying controversies over rates.

George B. Cortelyou, President of the Consolidated Gas Company since 1906; Nicholas F. Brady, President of the New York Edison Company, and the United Electric Light and Power Company, a subsidiary of the Consolidated and a director and a member of the Executive Committee of the Brooklyn Edison Company, Inc., and M. S. Sloan, President of the latter company, were all called as witnesses. All three discussed the savings which it was thought would grow out of the contemplated merger, and all of them denied that any of the Mellon interests or any of the St. Lawrence power interests were in any way concerned in the matter.

Admits Millions May Be Saved.

Mr. Cortelyou described the advantages of consolidation as shown by previous consolidations of large interests, and said that the acquisition of the Brooklyn Edison Company was merely the first step "in rounding out and completing a central control of all the electrical companies in the city." He asserted the merger was needed in order to take care of the city's growing needs, and that it would be a safeguard against the "great confusion and widespread paralysis of the activities of the city" in the event of an accident to one of the plants of a separate company.

Mr. Cortelyou admitted that the savings through the merger might reach several million dollars a year. Asked by Assistant Corporation Counsel Hyatt whether he would not promise that the merger would be followed by a reduction in rates of as much as one cent a kilowatt hour he replied:

"I hope I am too good a business man to engage in prophecies or promises of that kind."

Mr. Sloan testified that the merger would effect a saving in capital investment of the entire system of about $20,000,000. If the companies operated as separate units, he said, 450,000 kilowatts reserve capacity would be needed, but under the proposed merger a capacity of only 110,000 kilowatts would have to be maintained.

Mr. Hyatt, on behalf of the city, indicated little opposition against the merger. The position of the city, as indicated by Dr. John Bauer, the city's expert, is only to see that the capitalization of the companies is kept down to a proper and reasonable figure, so as to establish a base rate on which future applications for reductions in rates might be based.

The hearing was closed, but Mr. Prendergast gave Mr. Hyatt until Monday to analyze the balance sheets of the two companies.

BELFORT IS INDICTED.

Warrant Issued on Larceny Charge Against Queens Realty Man.

Julius Belfort, real estate broker, who disappeared from his home at 8,517 160th Street, Jamaica, Queens, on June 20, was indicted yesterday by the Queens County Grand Jury on a charge of grand larceny. Belfort is accused of having converted to his own use $2,700 given to him by Adolph Feucht, a butcher, of 203 Meserole Street, Ridgewood, Queens, to be invested in mortgages. The police say other complaints of a similar nature have been made against Belfort.

The indictment was handed up to County Judge Frank F. Adel, who issued a bench warrant for Belfort's arrest.

Morris Tucker of 100 Magnolia Street, Floral Park, testified yesterday in the bankruptcy hearing on the assets of Belfort, his brother-in-law, before Bankruptcy Commissioner Sidney Lesser at 26 Court Street, Brooklyn. Tucker said that Belfort's wife was among the creditors.

Tucker testified that Belfort had a house in his wife's name at 85-17 Desmond Street, Jamaica, and that he borrowed $15,000 from her to remodel it. The loan was never repaid, he said. He also said that Belfort had about ten stores near Jamaica Avenue and 145th Street, but that title to them was so confused that at least a year would be necessary to liquidate his equity in them.

GUARDSMEN GOING TO CAMP.

212th Coast Artillery to Leave for Up-State Saturday.

The 212th Coast Artillery Regiment, New York National Guard, under the command of Colonel William Ottman, will leave its armory at 120 West Sixty-second Street Saturday evening for the annual two weeks' field training period at Fort Ontario, Oswego, N. Y.

Colonel Ottman announced that the attendance would be greater this year than ever before, with practically the entire regiment expected to turn out. Seven hundred men, including officers, have been enrolled for the training.

The program for the two weeks in camp, which is on Lake Ontario inside the fort reservation, includes several marches within a twenty-five mile radius, athletics and firing practice on the field two miles below the camp. There will also be instruction by regular army officers under Major S. A. Price.

Officers who are to go with the regiment include Lieut Col. William E. Down, Major James G. Campion, Major William J. Hislop and Adjutant Charles E. Jacobs. The chaplain is Father John J. Sheridan; Major D. E. S. Coleman is the regimental surgeon, Captain Clarence Wahle is plans and training officer and Captain Robert Saunders the supply officer.

SUES FOR CZAR'S LAND.

Sister of Nicholas Seeks to Recover $2,000,000 Property in Finland.

COPENHAGEN, July 25 (AP).—The Grand Duchess Xenia-Alexandravna, daughter of Alexander III of Russia and sister of the slain Czar Nicholas II, has taken legal steps against the Finnish Government to recover real estate valued at $2,000,000, which she alleges the Government sold recently to private enterprises.

The Grand Duchess Xenia-Alexandravna, as next closest kin of the former Czar, has obtained various of the Romanoff estates in countries outside of Russia. She was born in 1875 and is a resident of Paris.

Missing Papers of Napoleon Are Found by Polish Count

Wireless to THE NEW YORK TIMES.

WARSAW, July 25.—A collection of extremely valuable Napoleonic manuscripts of the period from 1793 to 1797 has been discovered in the library of Count Zamoyak on his Kurnick estate, it was announced today.

The documents, which relate to the Italian campaign, are mostly in Napoleon's handwriting and contain many drawings and plans which may end the long raging French controversy over whether Napoleon was the sole author of that war. The documents are the first authentic material found about the matter and probably reached Kurnick castle through Countess Walewska, Napoleon's mistress during his sojourn in Poland.

The papers will be published by the Polish authorities.

AGED OHIOAN SLAIN TOURING IN FLORIDA

Granddaughter and Husband Are Sought as Garage Men Describe Killing in Car.

BODY IS FOUND IN A DITCH

G. W. Simmons Left Home With Considerable Money, Taking Pair on Their Honeymoon.

LAKE CITY, Fla., July 25 (AP).—C. B. Messer, operator of a filling station and garage, told the police late today that Walter Hall and Edward Buck, mechanics in his employ, had related to him that they saw the slaying Monday night of G. W. Simmons, a 78-year-old tourist from Steubenville, Ohio.

The Messer garage is at the tourist camp where Mr. Simmons, his granddaughter, Mrs. E. L. Booth, and her husband lived. The Booths are being sought in connection with the death. The body, with the skull crushed, was found several miles out of Lake City in a drainage ditch.

Mr. Messer, who had later found the body, said the mechanics had told him the slaying occurred at about 8:30 Monday near the garage. They saw the automobile used by the Booths and Mr. Simmons pass. Mr. Messer said they reported, with the younger man standing on the running board of the car beating Mr. Simmons over the head. They also heard the elderly man crying for help, they declared. Mrs. Booth was said to have been driving the automobile.

Garage Man Finds Body.

"When Hall and Buck came back," Mr. Messer went on, "and told me what they had seen, I went over to the cottage where the three had been living, and, finding the door open, immediately set out in search of them. I searched until about 2 o'clock in the morning, then went home and went to bed.

"I got up at 4 A. M., began my search again and found the body in the ditch about 5:30. I notified the authorities and the body was brought back to town. I then went over to the cottage, where I found numerous papers, bills and a court summons for Simmons, along with five or six rolls of undeveloped kodak films, which I turned over to the Sheriff."

County Judge Guy Gillen, who examined the body, said he found the head had been crushed, apparently by a blow struck with a blunt instrument from the rear.

Abandoned Car Is a Clue.

JACKSONVILLE, Fla., July 25 (AP).—A description of the couple and a blood stained automobile containing a woman's hat were the only clues authorities here had today in their search for Mr. and Mrs. E. L. Booth.

A new sedan which, the police said answered the description of the car driven by the Booths when they visited Mr. Simmons in a Lake City tourist camp Monday night, was found on the streets here yesterday morning. Detectives have maintained a constant watch over the machine but no one has claimed it.

Witnesses said they saw a man and woman leave the car early yesterday, stand on a street corner for a few minutes and then enter a restaurant.

The police said several persons reported that they overheard a conversation between the couple during which the woman pleaded with her companion to leave the city, but he declined, saying they were penniless and did not have sufficient money to buy gasoline.

"Well, we will ride until the gasoline gives out and then take to walking," the woman was quoted.

Sold Property Before Departing.

STEUBENVILLE, Ohio, July 25 (AP).—Mrs. M. M. Newburn and Mrs. I. L. Bucey, daughter of G. W. Simmons, killed near Lake City, Fla., today stated their father had sold "a large amount of valuable real estate" before leaving two months ago for Florida with his granddaughter, Mrs. E. L. Booth, and her husband.

Mrs. Newburn said she was unable to give the exact amount of money received, but said it was "considerable," and that her father took the entire profits in cash. She said he had made a will before leaving here, but she was unable to say who was the beneficiary.

The granddaughter, who is 18 years old, was a favorite, Mrs. Newburn said, of Mr. Simmons. She was married a short time before starting for Florida, the trip there being the couple's honeymoon. A son of Mr. Simmons lives in Wheeling, W. Va.

TWO CONVICTED IN PLOT.

Louis Taback and Son-in-Law Found Guilty in Silk Mill Conspiracy.

Louis Taback of Paterson, N. J., and reputedly wealthy, was found guilty on two accounts of conspiracy late last night by a jury before Federal Judge Meekins. George enger, his son-in-law and attorney, who was charged in the conspiracy to conceal assets in a bankruptcy case, was also convicted. Max E. Borenstein, head of the Colonial Silk Throwing Co. of Paterson, tried jointly with Taback and Wenger, was acquitted.

The conspiracy charge, pressed by the National Association of Credit Men, grew out of the $200,000 bankruptcy of the Franklin Silk Mills of Paterson, N. J., last November. Investigation showed that about $20,000 worth of silk, belonging to the bankrupt firm, had been concealed from other creditors through the connivance of Taback and Wenger, who forced the involuntary bankruptcy of the Franklin concern.

Jacob Berenzweig, head of the bankrupt firm, confessed that Taback and Werner, knowing he was in difficulties, proposed the removal of assets, and then brought the friendly bankruptcy petition. Berenzweig was a witness for the prosecution.

Wenger and Taback will be sentenced by Judge Meekins next Wednesday.

Assistant U. S. Attorney Lowell Wadmond, who prosecuted, characterized the case as "one of the most flagrant bankruptcy plots of my experience, involving a conspiracy to conceal assets and destroy records, and having ramifications both in New York and New Jersey."

MAMMALA IS SAFE MILK FOR BABY. Keeps without ice. At Druggists.—Advt.

National Cotton Exchange Chartered Here By L. N. Osmond; 1,000 Seats Will Be Sold

Louis N. Osmond, who recently sought an injunction to restrain the New York Cotton Exchange and two cotton brokerage firms from tendering ineligible cotton on contracts for future delivery and from passing as eligible any cotton which is ineligible, has with other interests obtained a New York charter for a new cotton exchange, according to an announcement by Milton Seymour Cohn and S. Oliver Levy, attorneys, yesterday. The new organization would be known as the National Cotton Exchange, Inc. It would provide for trading in raw cotton, natural and manufactured by-products, like cotton-seed oil and linters, and also "gray goods."

The exchange would have 1,000 seats selling at $250 each, which compares with 450 seats on the New York Cotton Exchange. Prices for seats on the existing exchange range around $35,000 each. The attorneys said that more than 100 applications for seats on the new exchange had been received from traders in different parts of the country.

Temporary headquarters have been opened at 15 Moore Street. The first meeting of the incorporators of the company, according to present plans, is to be held in the latter part of August. One of the objects of the exchange, according to Mr. Osmond, will be the equal distribution of memberships throughout the country, especially in the South, where 8,000,000 persons are engaged in the growing and manufacture of cotton and cotton products.

"There is plenty of room for a new cotton exchange here," said Mr. Osmond, "when it is considered that at the present time there are three stock exchanges and two rubber exchanges. Also the new exchange contains a novel departure from the established practice, offering as it does facilities for the trading of standard grades of gray goods and cotton linters."

Mr. Osmond said the exchange would have provision for the trading of future cotton contracts in units of 25, 50, and 100 bale lots.

The exchange, according to Mr. Osmond, also will assume the obligation to protect its members and nonmembers equally from any infringement of its form of contract, whether by the delivery of inferior cotton or otherwise.

PILKINGTON CAUGHT IN BRITISH COLUMBIA

Fugitive Manager, Charged With $152,000 Theft Here, to Be Extradited.

REPRESENTED ENGLISH FIRM

He Fled From Yonkers Home on Discovering His Books Were Being Audited.

William H. Pilkington, 28 years old, former manager of the American branch of Joshua Hoyle & Sons, Ltd., cotton converters, of Manchester, England, who disappeared June 13 last when accountants at his office at 86 Worth Street discovered a shortage of $152,000 in his accounts, was arrested yesterday at Murrayville, B. C., according to a message received at Police Headquarters from the Chief of Police there.

Two indictments charging grand larceny were returned against Pilkington last week, after detectives had traced him to the Vancouver Hotel at Vancouver, B. C., where he had occupied a suite for several days with his wife and their two small sons. Pilkington vanished with his family from their home at 66 Mile Square Road, Yonkers, the day he discovered that accountants secretly had been set to work on his books by the officials of the main office in Manchester while he was on vacation. He sold the furnishings to neighbors and departed without leaving a clue to his destination.

He had been sent to this country from England six years before to take charge of the American branch of the firm. No suspicion was directed toward him, it was said, until the Manchester officials of the firm began an investigation of the falling off of receipts, although the business in this country appeared to be flourishing. It was understood that evidence presented to the Grand Jury was to the effect that Pilkington had been robbing the firm, for two indictments were based on the complaint of Walter Pillings, President of the firm, who arrived here from England a few days after the accountants began their work.

Acting District Attorney Pecora said yesterday that extradition papers for Pilkington would be prepared at once and Detectives Brown and Mayer sent to Murrayville to bring back the fugitive.

WARNS AGAINST PICKETING.

New Bedford Judge Tells Textile Strikers It Is a Nuisance.

NEW BEDFORD, Mass., July 25 (AP).—Bringing his fist down with a bang on the bench, answering a whispered question from Harry Hoffman, counsel for a dock full of Textile Workers' Union defendants in Third District Court today, Judge Frank A. Milliken, in an emphatic voice, said:

"Picketing in New Bedford has got to stop. It is a nuisance. These people must keep away from the mill entirely. They have no business there. It is doing them no good, Mr. Hoffman, to keep repeating the offenses."

The judge also said that the congregation of a crowd around the mills is intimidation.

Forbids Rockefeller Improvement.

Special to The New York Times.

TARRYTOWN, N. Y., July 25.—John D. Rockefeller Jr.'s program of improvements at Pocantico Hills received a setback today when the Public Service Commission rescinded its order of Oct. 26, 1927, directing the elimination of the Bedford Road and Second Oak Street crossings of the Putnam Division of the New York Central Railroad at Pocantico Hills. The Commission said it would give the project future consideration. Mr. Rockefeller had agreed to give considerable land for the improvement.

VALET IS ARRESTED IN SPARKS ROBBERY

$14,000 Gem Theft at Syosset Home of Cunard Line Head Was Mystery.

POLICE REPORT CONFESSION

Say Lindsay, English Servant, Admits Secreting Jewels—Tip From a Pawnbroker.

SYOSSET, L. I., July 25.—Robert Lindsay, English valet employed by Sir Ashley Sparks, head of the Cunard Line, was arrested today, charged with the theft of $14,000 in jewels from his employer's home here on May 16. He was held without bail for the Grand Jury on a charge of grand larceny by Justice of the Peace Heberer at Hicksville. According to the police, Lindsay has confessed.

Lindsay was arrested by County Detectives Farrell and Carney when he reached Sir Ashley's home last night, after having been absent for two days. They believe the arrest marks the end of a case that had baffled them since the crime was committed.

The "break" came on a tip from a Manhattan pawnbroker, who told the police Lindsay attempted to borrow money on a platinum and diamond ring.

According to the detectives, who questioned all the Sparks servants at great length after he robbery, Lindsay, who is 44 years old, single, and has been employed by Sir Ashley about a year, denied all knowledge of the crime when he was questioned. No suspicion attached to him at that time, and he was not bothered after the first questioning.

On Monday Lindsay left the Sparks home. Yesterday afternoon, according to the police, he appeared in the shop of Weisenberger & Son, 781 Eighth Avenue, Manhattan, with a diamond cluster ring. He wanted $150 for it. The clerk saw initials inside the ring and dickered with Lindsay. He asked the valet whose were the initials, and Lindsay replied that he did not know.

The clerk walked to the rear of the store with the ring and telephoned the Lost and Found Bureau at Police Headquarters. Lindsay fled.

Detective Winkelman identified the ring as one of the Sparks jewels, and, armed with a description of the valet, went to Syosset.

The detectives say Lindsay admitted that he committed the theft alone. He told them, they declare, that he had access to all the rooms and hid the jewelry in the pocket of an old coat hanging in a closet in his room in the Sparks home, where it had remained since.

The theft was discovered by Mrs. Eleanor Mott, daughter of Sir Ashley and Mrs. Sparks.

CHANGE YALE ARTS TOWER.

University Authorities Readopt Architect's Original Design.

Special to The New York Times.

NEW HAVEN, Conn., July 25.—Dissatisfaction of Yale authorities with the appearance of the tower of the unfinished fine arts gallery of the art school, has led to alterations being ordered. It is unofficially reported that they will cost about $10,000.

The tower, as designed by Edgerton Swartwout of New York was decorated at the top with Gothic detail carved in stone, but when the plans were accepted this feature was eliminated for the sake of economy.

The recent decision came after practically all of the work had been done on the simplified tower. Only after it had been nearly finished and could be compared with the rest of the building, was its inappropriateness noted by the art school officials.

Dean E. V. Meeks was the moving force in the readoption of the original plans of the architect. Following his expression of dissatisfaction, a conference of those in authority was held and the more costly design was agreed upon.

The RUSSIAN SCENE *by* TROTSKY *and* STALIN

THE REAL SITUATION in RUSSIA by *Leon Trotsky*, translated by Max Eastman, and

LENINISM by *Joseph Stalin*, from the Russian of Eden and Cedar Paul

are two new books dealing with the present and the future of Soviet Russia written from varying points of view by (1) the exiled leader of the Communist Party and (2) the General Secretary of the Communists, who sent Trotsky to Siberia.

REVIEWED IN THE NEW YORK TIMES BOOK REVIEW *Next Sunday*

DR. FINLEY FLIES TO PACIFIC COAST

He Reaches Oakland Airport 31 Hours After Start From New York.

WINGS ON TO SEATTLE

Calls Young Pilots of Commercial Planes New Type of Pioneers —Lauds Their Modesty.

Special to The New York Times.

SEATTLE, Wash, July 25.—Seattle has been brought immeasurably nearer New York and the Atlantic Coast within the last month, in the opinion of Dr. John H. Finley of New York. Dr. Finley today described his flight from New York to Seattle, where he came to speak at the sessions of the American Bar Association.

A month ago, he said, he had made virtually the same trip by train, spending eleven nights in a sleeping car. This week he flew from the Atlantic to the Pacific between Sunday noon and early Monday afternoon.

Dr. Finley left Hadley Field, New York, at 12:40 o'clock Sunday afternoon. With a brief stop at Toledo to change mail cargoes and a change of planes at Cleveland, he landed at Chicago at 7:40 P. M. This part of the trip he made in an open cockpit plane with the pilot, who was not regularly a passenger carrier. He left Chicago in a cabin plane with a fellow passenger.

Talks by Phone to Dr. Jessup.

"Around 10 o'clock that evening," said Dr. Finley, "I was talking with my friend, President Jessup of the University of Iowa, by telephone in Iowa City, while mail was being transferred to another plane for the westward journey."

He arrived at Omaha about midnight, again changed planes and with a brief stop at North Platte, near 2 A. M., he arrived in Cheyenne just a dawn. Here a change to another plane was made and the new craft ascended from the Cheyenne Field just as the sun was rising.

The plane swept downward to Rock Springs, Wyo., a mail stop, but on a signal from the field that there was no mail, the plane again ascended and flew on to Salt Lake City, where it landed about 10 o'clock in the morning.

Here another change of planes was made and the new plane flew to a height of 10,000 feet over the mountains with few bumps and comparative ease to descend at Elko, Nev., from Elko to Reno. Dr. Finley said the plane took the hardest "bumps" through air pockets in the elevation over the coast range. From Reno to Oakland airport the plane flew over the Sacramento Valley to land at the Pacific Coast field at 4 P. M., Pacific Coast time, 31 hours after leaving New York.

Dr. Finley spent the night in an Oakland Hotel arising at 8:30 A. M. to take a 5 o'clock plane to Seattle. Delayed mail from the South caused a wait until 6 o'clock and the distance of about 800 miles airline was made from Oakland to Seattle in less than seven hours with stops at Medford and Portland, Ore., and Tacoma, landing on the Seattle field at 1:40 P. M.

Felt Nervous Only Once.

Only once in the entire trip did he feel a bit nervous, Dr. Finley declared. That was in a flight over a canyon, possibly over the Columbia River, just after leaving Portland.

"There we were flying quite low and it was 'bumpy,'" he said. "I saw possibilities of a quick drop in case of mishap, but we soon reached a higher elevation and I felt easier.

"I want to commend the fine young men who are piloting the planes in the commercial flying services. They are a new type of pioneer. In their calling there is everything of the spirit of adventure. Yet, the passenger who flies with them sees nothing of an air of daring or bravado. They are quiet, modest, most unassuming gentlemen, almost bashful, I should say, in their outward demeanor.

"It is a striking contrast, this flying across the country, with the travel by stage-coach of the old days. The principle is the same. There the traveler changed horses and drivers from time to time. Now he changes planes and pilots and goes on. But he crosses the continent now in the time it took in the other days to cross a county. It is a form of transportation that I can heartily commend to any one. I like to travel that way."

NEW RULE FOR INDIA SOUGHT

Native Princes Offer Plan for a Self-Governing Empire Unit.

Special Dispatch to The Chicago Tribune.

LONDON, July 25.—The future of India is involved in a series of conferences which began in London today between representatives of reigning princes and native Indian States and the Secretary of State for India, the Earl of Birkenhead.

The Princes are represented by twelve of the chief independent rulers of India. Their spokesman is Sir Leslie Scott, British lawyer, whose fee is said to be about $250,000, with about $980 as a daily "refresher."

Today's meeting was occupied with an opening statement by Sir Leslie. The conference will be continued until Friday, when it will be adjourned for a month or two to enable the Princes to submit a reasoned brief with illustrations of the present situation in support of their claims.

The Princes seek an entire reorganization of relations between Great Britain and the so-called independent States over which they rule. The Princes, while not objecting to acknowledging the supremacy of the King and Emperor, object to anything which might establish a hegamony of the British India Government over their domains.

So Professor Rush Brooke Williams, an Englishman, who is finance minister of the Maharajah of Patiala, said that what the Princes are seeking is a federation of India in which each State, including British India, will be assured its independence. This envisages the creation of some central authority as the Government of a new dominion of India which would take its place with Canada, Ireland and the other self-governing units of the British Empire.

Paper Distributers Honor Flanagan.

Charles A. Flanagan, Circulation Manager of THE NEW YORK TIMES, was the guest of honor at a dinner given last night at Garfield's Restaurant, 12 Avenue A, by the Wholesale News Distributers of the Bronx in celebration of the fortieth anniversary of his connection with this newspaper. Charles Schaffer of 1,215 Colgate Avenue, the Bronx, Chairman of the Dinner Committee, was toastmaster. The guests included Hugh O'Donnell, Louis O. Morny, Thomas Lahey and others connected with THE TIMES.

Remarks From Will Rogers On Politics, Finance, Sport

To the Editor of The New York Times:

Don't sell General Motors short just because they have gone Democratic. Raskob resigned and the stock went up five points.

Dempsey is to second Heeney, and people will pay more to see Dempsey as second than Tunney as fighter.

Tilden is an amateur again till the French tournament get their money back.

Yours,
WILL ROGERS.

TWO FLIERS INJURED IN FALL OF OLD PLANE

Crash of Jersey City Aero Club Men Is Laid to Defects in Bargain Craft.

Two members of the Jersey City Aero Club were critically injured yesterday when the Canadian "Jenny" biplane in which they had been flying for about two hours crashed at the foot of Gates Avenue, Jersey City, within twenty-five feet of the east shore of Newark Bay.

Emal S. Hillery, 31 years old, of 46 Vroom Street, Jersey City, a telegraph operator for the Jersey Journal, who was piloting the plane, received internal injuries, multiple lacerations of the head, face and body and contusions. Hillery is Vice President of the Aero Club. Oscar Persson, 34 years old, of 70 Roosevelt Avenue, Jersey City, a mechanic employed by the Kellogg Company, of Jersey City, suffered internal injuries and a broken left leg. His condition is said to be more serious than that of Hillery, although both are on the "danger list" at Greenville Hospital, near the scene of the accident. Neither had regained consciousness at 10 o'clock last night. The plane crashed at 5:10 P. M.

At the Greenville Hospital Dr. Herman Jaffe, who, with Dr. R. Bitten of the hospital staff, treated the injured fliers, said he had been told by mechanics at the Aero Club that the plane was at least fifteen years old. It had been purchased by Hillery and Persson, to whom it was delivered last Saturday. It was said they were to turn over the plane to the club within thirty days.

Members of the Aero Club who went to the scene of the crash salvaged the Curtiss motor and the wheels, but set fire to the wings. Dr. Jaffe and others said the wings had been burned so that no inspection of their frailty might be made. The plane was a complete wreck, however, before the wings were burned.

Witnesses of the accident said the plane had appeared to attempt a landing at Drover's Point, the club's flying field, which is within sight of the scene of the crash. Something, they declared, seemed to go wrong and Hillery drove the plane up to an altitude of about 500 feet. Then, while banking at a turn, the plane went into a nose dive.

Mrs. Hillery could not recall last night the name of the man from whom Hillery had bought the plane, but she declared he was "a man in Curtiss Field, L. I.," and that the plane had been purchased for $1,000.

The crash brought out police reserves from the Fifth Precinct, Jersey City, and fire apparatus. This was the second accident in which officers of the club have figured within the last thirty days. About three weeks ago Alfred Fort of Jersey City, President of the club, was slightly injured when he was forced to land the Waco plane he was flying in a New Jersey swamp.

BODENHEIM FOUND IN DANCE HALL HERE

Novelist Is Taken by Detectives to a Harlem Police Station, but Later Leaves.

Maxwell Bodenheim, poet and novelist, was found in the Rose Danceland at Seventh Avenue and 125th Street early this morning. Two detectives of the West 123d Street Station were the persons who made the discovery that the author who had dropped out of sight after Miss Virginia Drew, a literary protege, committed suicide and Gladys Loeb, another protege, was brought back from Provincetown, Mass., by her father, had returned to the city.

The detectives, believing that the poet was wanted here asked him to go to the station house. He consented and, while first giving another name, later admitted his identity. The detectives got in touch with Inspector John D. Coughlin, who told them Bodenheim was not wanted by the police. A member of the District Attorney's staff said the same thing. As a result Bodenheim was freed and received the aid of the detectives in avoiding photographers.

Bodenheim said he had been in Boston for the past few days. His discovery at the dance hall resulted from a visit he paid there to Ruth Mason of 128 West 121st Street, an instructor in dancing at Danceland.

He saw her last Sunday night before he went to Provincetown, where Dr. Loeb, Bronx physician, later hastened to retrieve his daughter. He promised to call on Miss Mason again and his early morning visit was the result of this arrangement. The detectives were on a regular tour of inspection when another instructor pointed the poet out to them.

ARREST 49 IN LIQUOR RAID.

Fifteen Women Among Prisoners Taken in Greenwich Village.

Detectives of Inspector Valentine's staff, under Lieutenant Zeke Keller, raided Julius's, an alleged speakeasy, at the corner of Waverley Place and West Tenth Street, shortly after last midnight. The raid was made over the heads of the police of the Charles Street Station, and a Sergeant and patrolman on duty outside the place professed they knew nothing of it.

Two persons, one of them Walter Anderson, the alleged proprietor, were arrested, charged with violating the prohibition laws, and thirty-two men and fifteen women who were in the place were held on charges of disorderly conduct.

Several detectives were in the place shortly after midnight when a fight started, one of the patrons alleging that he had been robbed. Because of the fight all who were inside were taken to the Charles Street Station.

GANNON SPURNS BAIL FOR ASH DEAL TRIAL

Brooklyn Superintendent Jailed Until Lawyer Gets Writ Pending a Hearing.

PLEA TO QUASH CASE FAILS

Faces Special Sessions, Charged With Violating Charter in $9,000 Profit on Refuse.

DODD GETS GRAFT EVIDENCE

Two Officers Said to Be Involved in Alleged Payroll Padding in Flatbush Section.

Frank C. Gannon, suspended Borough Superintendent of the Street Cleaning Department, refused to furnish $1,000 bail yesterday when Magistrate Dale in the Brooklyn Traffic Court made public his decision that Gannon must face trial in Special Sessions on a charge that he violated the city charter two years ago when the Remsen Sand Company, of which Gannon is a partner, accepted $9,000 from an ash removal company for permitting the ash company to dump refuse in swamp land owned by the Remsen Company.

Gannon was taken to the Raymond Street Jail, where he remained in custody for a short time until his lawyer, Thomas C. Hughes, obtained a writ of habeas corpus in the Supreme Court on which, less than an hour later, Gannon was arraigned before Justice Strong. The hearing on the writ was adjourned until next Monday, however, when Assistant District Attorney Walsh told the Court that Assistant District Attorney Kean, who was familiar with the case, was engaged in another court proceeding.

Magistrate Dale held a hearing several weeks ago on a summons proceeding instigated by District Attorney Dodd against Gannon. This followed testimony before Commissioner of Accounts Higgins that the Brooklyn Ash Removal Company, which paid Gannon's company, had a contract for the removal of refuse with the Street Cleaning Department. The charter provides that no city employe can engage in business relations with any firm doing business with the city.

At the close of the Magistrate's hearing he took under advisement a motion of Gannon's lawyer that the case be dismissed for lack of evidence that his client had violated the charter. The Magistrate not alone denied this motion yesterday, but set the $1,000 bail for Gannon's release before the trial in Special Sessions.

Justice Strong in adjourning the writ proceeding ordered that Gannon must furnish the bail demanded by the Magistrate or go back to the jail. The bond was furnished and Gannon released.

Commissioner Higgins called on District Attorney Dodd yesterday and furnished his first batch of evidence in connection with allegations of payroll padding among street-cleaning employes in Brooklyn. The evidence involved two officers of the Street Cleaning Department in the Flatbush section and had been uncovered at the Commissioner's public inquiry.

Witnesses whose names had been carried on the emergency laborers' payrolls last Winter denied at the inquiry that they had worked for the department at the time specified. They also denied that they had received city pay checks for the work, which had been endorsed with their names and cashed in stores contiguous to the branch.

DEMAND REASSEMBLY OF EGYPTIAN DEPUTIES

Oppositionists Take Formal Action After Dissolution to Legalize Possible Future Measures.

Wireless to THE NEW YORK TIMES.

CAIRO, Egypt, July 25.—One hundred and seventy Zaghlulist Senators and Deputies last night passed a resolution declaring their intention to assemble July 28 when the month's adjournment of Parliament expires, notwithstanding its dissolution and the suspension of the Constitution, which they consider illegal.

The Presidents of the Senate and Chamber today wrote to the Ministry of the Interior demanding the keys of Parliament House, which certainly will not be granted. The whole proceeding is the fulfillment of a formality with the object of avoiding legal prejudice against possible measures at some future date.

The whole country is calm and the authorities are maintaining a vigilant watch for any attempts to create disturbances.

The Ministry of the Interior has issued instructions considerably extending the powers of provincial Governors in order to help them maintain discipline. Among officials of the Central Administration it is felt that the mass of detail work with which they have been encumbered by previous administrations in a policy of centralization is rendering the provincial Governors almost powerless.

ORDERED TO PAY ALIMONY.

Broker to Give Wife $75 Weekly Pending Action for Separation.

Supreme Court Justice Strong issued an order in Brooklyn yesterday requiring John E. Greenia of 37 Eastern Parkway, Brooklyn, who was described as a Wall Street broker with a yearly income of $60,000, to pay alimony of $75 a week and $500 counsel fees to his wife, Esther S. Greenia, pending her action for a separation.

Mrs. Greenia alleged cruelty in her complaint, which included these specifications: That he threatened to strike her with a cocktail shaker on Jan. 1, 1927; that he threw a chicken which she had cooked for their New Year's dinner this year at her and spattered her dress with grease, and that on July 9 he hit her because he did not like her dress.

Mr. Greenia made a general denial of the charges through his attorney, Hyman Tuchin, 9 Lafayette Street, and said, "I am willing to take my wife back at any time."

SYNCHRONIZE RADIO; AVOID HETERODYNE

Columbus and St. Louis Stations Report to Radio Board Success of Their Experiment.

MAY SOLVE REALLOCATION

Only Problem Remaining Is the "Cross-Talking" in Announcements, an Engineer Declares.

Special to The New York Times.

WASHINGTON, July 25.—Synchronization in broadcasting by stations WAIU of Columbus, Ohio, and KMOX of St. Louis, which was authorized as an experiment by the Radio Commission, is being carried on with "an entire absence of heterodyning," according to a report received by the commission today.

Some of the experts hope that putting many chain stations on one frequency band is going to help the commission to solve the reallocation problem.

"The only problem that we have not quite overcome is that of cross-talking during announcements," H. V. Akerberg, chief engineer of station WAIU, has reported to Commissioner Caldwell.

"We have worked out a plan whereby we are dividing the announcing time," the report says, "each station utilizing half of the 15-second intervals allotted by the chain for our local announcements. We are very carefully studying the distortion factor. As yet we have experienced no serious distortion of audio frequencies due to time lag, or due to either one of the two transmitters being slightly out of phase.

"So far as we can determine from carefully placed observation points covering the territory between Columbus and St. Louis, the experiments have been successful to a marked degree."

The commission has been asked to extend the time of the experimental work of the stations.

A mathematical study of the radio frequency transformer theory, conducted by the Radio Laboratory of the Bureau of Standards, indicates that the effect of distributive capacity coupling between the primary and secondary windings of a transformer must be considered if a close agreement between experimental and computed results is to be expected.

The essential function of any transformer is the electromagnetic transfer of voltage or of energy. The two windings of the transformer, however, constitute the two plates of a cylindrical condenser. This results in an additional coupling, generally increasing as the transformer dimensions are increased and as the two windings are brought closer together.

The effect of such coupling is said to be detrimental in that it reduces the voltage amplification that can be obtained with a given transformer and tube, and also necessitates a considerable increase in the mutual induction between windings for useful operation, resulting in decreased selectivity.

Storage battery stocks held by 5,360 radio dealers in the United States on July 1 amounted to 18,782 units, or an average of 3½ per dealer reporting, as compared with 37,529 batteries held by 8,289 dealers on April 1, and 42,500 held by 7,737 dealers on Jan. 1, according to the Electrical Division of the Department of Commerce.

The average number of batteries per dealer for the two previous reports was 4½ and 5½ respectively. The number of dealers reporting July 1 represents only 17 per cent. of those to whom questionnaires were sent, a drop of 9 per cent. from the return made April 1. This preliminary battery stock report is part of the regular quarterly survey conducted by the Department of Commerce in cooperation with the radio division of the National Electrical Manufacturing Association.

108TH BREAKS RECORD.

State Infantry Qualifies 794 of 1,094 Men in Military Test.

Special to The New York Times.

PEEKSKILL, N. Y., July 25.—Major Gen. William N. Haskell, commander of the New York National Guard, announced today at Camp Smith before a review of the 54th Infantry Brigade that one of its regiments, the 108th of Syracuse and vicinity, had broken all records by qualifying 794 out of 1,094 members as experts in military science.

The 108th's record exceeded that made by the 10th Infantry of Albany and vicinity last year when it qualified 668 men. The 108th, commanded by Colonel John Thompson, made excellent showings in the various contests that figure in the test, including rifle and pistol marksmanship, use of machine guns, howitzers and mortars and bayonet work.

Brig. Gen. Edgar S. Jennings turned out the 108th and the 107th Regiments of Manhattan, commanded by Colonel Wade Hayes, for a review by Major Gen. William R. Smith, Superintendent of the United States Military Academy at West Point, and former United States Senator James W. Wadsworth, guests of General Haskell in camp.

The 107th Regiment will observe Veterans' Day tomorrow and all former members of the regiment have been invited to attend.

JAILED UNDER MANN ACT.

Paterson Man Brought Pastor's Daughter to Brooklyn.

Christopher Vlamis, 31 years old, restaurant proprietor of Paterson, N. J., charged with taking Mary Virginia Driver from New Jersey to New York and detaining her overnight in a Brooklyn furnished room, pleaded guilty to violation of the Mann act before Federal Judge Atwell in Brooklyn yesterday. He was fined $1,000 and sentenced to four months in jail at Riverhead, L. I.

Samuel Liebowitz of 66 Court Street, representing Vlamis, pleaded for clemency on the ground that the man's previous reputation was good and that he was not guilty of violating the spirit of the Mann act. After a flirtation with the 15-year-old daughter of the Rev. Charles E. Driver, pastor of the Lewis Avenue Community Church in Paterson, he said Vlamis brought her to Brooklyn because she refused to return to her home.

The father of the girl is under indictment in Paterson for alleged immoral relations with her.

Today on the Radio

OUTSTANDING EVENTS ON THE AIR TODAY

7:00 P. M.—U. S. Navy Band—WJZ, WRC, WBZ, WBZA, WEBC.

7:30 P. M.—Coward Orchestra — WEAF, WEEI, WTIC, WJAR, WTAG, WCSH.

7:30 P. M.—Commodore Orchestra—WOR.

8:00 P. M.—Stern's Orchestra—WABC.

8:30 P. M.—Sentinels Quartet; orchestra—WEAF and twenty-one stations.

9:00 P. M.—Maxwell Orchestra; Edgar White Burrill, recitations—WJZ and network.

9:00 P. M.—Tunney-Heeney bout—WEAF and forty-two stations.

10:00 P. M.—Organ Recital—WOR.

10:30 P. M.—Flit Orchestra; duets—WJZ and twenty-two stations.

July 26, 1928. Eastern Daylight Saving Time. Wave length in meters on left of station. All time is P. M. unless otherwise indicated. Stations in each group are arranged in accordance with their location on the dial.

NEW YORK

526—WNYC—570.

6:30—Time; baseball scores.
6:35—Market; High Spots.
6:45—Janet Ewing, piano.
7:00—Nathan Radoff, violin.
7:30—Time; police alarms; baseball scores.
7:35—Air Collage, Literature of the Prize Ring—W. O. Tewson.
7:50—Anna Bohn, contralto.
8:00—Shannon's Band Concert.
10:00—Time; police alarms; weather; tide tables.

492—WEAF—610.

6:45-8:00 A. M.—Tower exercises.
8:01 A. M.—Federation devotions.
8:15 A. M.—Parnassus Trio.
8:30 A. M.—Cheerio.
10:45 A. M.—Parnassus Trio.
11:00 A. M.—T. Calder, baritone.
11:16 A. M.—Household Institute.
11:30 A. M.—Mildred Gardner, soprano.
11:45 A. M.—Talk—Mrs. C. Randolph.
12:00 M.—Orpheus Trio.
12:30—Markets; weather.
12:45—Pennsylvania music.
1:45—Bliss Milford, contralto
2:00—Money—Pauline Cleaver.
2:15—Parnassus Trio.
3:15—Vagabonding—Gene Buck.
3:30—Irfreja Trio.
4:00—Troubles We Don't Talk About—F. Montague.
4:15—Manhattan Trio.
4:45—Readings from "Creation by Evolution."
5:00—The Mariionettes.
5:30—Jolly Bill and Jane.
6:00—Waldorf-Astoria music.
6:55—Baseball scores.
7:00—Midweek hymn sing.
7:30—Coward Orchestra.
8:00—The River Choristers.
8:30—Sentinels Quartet; orchestra.
9:00—Tunney-Heeney prizefight.
11:00—Time; Statler's Pennsylvanians.
11:30—Venetian Gondoliers.

455—WJZ—660.

1:00—Park Central luncheon music.
2:00—Weather reports.
2:05—Talk—Mrs. Julian Heath.
2:35—Childcraft—Mrs. C. D. Lee
2:45—Meat talk—Philip Smith.
3:00—Merry Three.
3:45—Children of Russia—Marie Kollinka.
4:00—Bessie Dodge, soprano.
4:15—Birds—C. Johnston.
4:30—Memory's Garden.
5:00—Maurice Tyler, tenor.
5:30—Market closing; financial summary; cotton closing; summary of programs.
5:45—Lano Twins.
6:00—Manger Orchestra.
6:25—Baseball scores; program summary.
6:30—Manger Orchestra.
7:00—Longine's time; Navy Band
8:00—Re-told tales.
8:30—Roesert Orchestra.
9:00—Maxwell Orchestra; Edgar White Burrill, recitations.
9:30—Orchestral concert.
10:00—Longine's time.
10:20—Michelin Orchestra; trio.
10:30—Flit Soldiers, duets.
11:00—Slumber music.

422—WOR—710.

6:45 A. M.—Gym classes.
9:00 A. M.—Chimes; news.
9:00 A. M.—Jean Lambert Dale.
10:00 A. M.—Harles Early Birds.
10:10 A. M.—Radio column.
10:20 A. M.—Earle's Early Birds.
10:30 A. M.—Hammock reading.
10:45 A. M.—Early Birds.
11:00 A. M.—Tavannes time.
11:01 A. M.—Nell Vinick.
12:30—The Romancers.
1:00—Franko's Orchestra.
2:30—Thelma Wilkes, violin; G. Valery, songs.
3:00—Chimes; Women's Progress Hour—Mrs. Edgar Mellidge.
3:30—Emil Velazco, organ.
6:00—Radio Study period.
6:15—Shelton Ensemble.
6:45—Baseball scores.
7:00—Shelton Ensemble.
7:30—Commodore Orchestra.
8:00—Chimes; Spanish music.
8:30—Headdan and McDonald, duets.
9:00—Astor Orchestra.
9:45—Newsreel Interviews.
10:00—E. Velazco, organ.
10:30—Romencers Orchestra.
11:00—Time; news; weather.
11:05—Lopez Orchestra.

492—WFAF—700.

11:00 A. M.—Tune Inn.
11:30 A. M.—Women's hour.
12:30—M. G. M. lunch hour.
1:00—News flashes.
1:30—Journal period.
7:00—Ruby Van Howe, songs.
7:15—Rose Rein, violin.
7:30—Cookie, songs.
7:45—Lastro Allen, tenor.
8:00—Oakland's Terrace.
8:30—Nonpareil Boys.
8:45—Christian's Orchestra.
9:30—Park: studio.

295—WHN—709.

3:10—Loew's Orchestra.
10:30—News flashes.
10:45—Poetry—N. T. G.
11:00—Weltmann, recital.
11:30—Privolity Orchestra.
12:00—Midnight Bohemia.
1:00 A. M.—Studio program.

378—WLWL—810.

6:00—W. Quirk, tenor.
6:20—St. Seth Ensemble.
6:45—Alfred Young, poetry.
7:00—Olga Fagan, soprano.
7:20—Organ recital.
7:45—Orchestra favorites.

370—WMCA—810.

9:00 A. M.—Women's Radio Club
9:30 A. M.—Hands—T. Charles.
9:45 A. M.—Aristocrats of the Air
10:00 A. M.—Vapovan Orchestra.
10:15 A. M.—Splinters From a Wooden Head.
10:30 A. M.—Negro Spirituals.
10:45 A. M.—Syvrade concert.
11:00 A. M.—Hoboken program.
11:30 A. M.—Grocers' entertainers.
12:00—Littmann Entertainers.
1:00—Edna Bennett songs.
1:15—Allan Love, songs.
1:30—Concert Ensemble.
2:00—Divertisement.
2:30—Litmann Entertainers.
3:00—Studio program.
3:30—Litmann's Entertainers.
4:00—Concert Ensemble.
5:00—Littmann Entertainers.
5:30—Blueberry chat.
5:35—Studio program.
8:00—Harry Mack, piano.
8:15—Harvey Howard, chat.
8:30—Imperial Skirt Trio.
8:45—Mrs. Grace Gunn, Women's Place in Politics.
9:00—Time; studio program.
10:00—Musical Bankers' hour.
10:30—Berlin String Quartet.
11:00—Time.
11:00—Time; Merrymakers.

349—WGBS—866.

9:00 A. M.—String quartet.
9:30 A. M.—Shopping feature.
9:45 A. M.—Studio ensemble.
9:50 A. M.—Garments—Louise Campe.
11:00 A. M.—Gym class.
11:20 A. M.—Ivan Argay, viola.
11:30 A. M.—Lost and found.
11:35 A. M.—Your Home—June Dunham.
11:45 A. M.—Mary Fox, piano.
12:00 M.—Vennia Gregory, soprano.
1:30—Scripture reading.
1:35—Sky Lines—D. Rosenthal.
1:50—String quartet.
2:00—Songs—Marjorie Gorman.
2:15—Evalyn Whitlow, piano.
2:30—Interview—Mrs. William Laimbeer.
2:45—Music.
2:50—Picture of the week.
4:30—Studio musicals.
5:00—Housing—Professor C. G. Shaw.
5:50—Music; news.
6:00—Jolly Jester; music.
6:20—Finance talk.

326—WRNY—920.

11:00 A. M.—Time; Keeping Fit.
11:15 A. M.—Amy Goldsmith, piano.
11:30 A. M.—J. Griffith, tenor.
11:45 A. M.—Brunswick Panatrope.
12:00 M.—Time; Dish-a-Day.

336—WPCH—meo.

9:30 A. M.—Studio ensemble.
10:00 A. M.—Fifth Avenue Facts—Mrs. H. C. S. Haskin.
1:00—Seibert Fursters.
2:00—Village Orchestra.
4:30—Mark Shull, tenor.
4:45—Talk—Roger Temple.
5:00—French lesson.
5:30—Beloved Vagabonds.
5:55—Industrial time.
6:00—Talk—Clifford Cheasley.
6:30—Industrial entertainment.
7:00—Carl Fique, piano.
7:30—Intercity Trio.
8:00—Roy Rogers, songs.
8:15—Two voices and piano.
8:45—Industrial time.
8:55—Merman and Keden, duets.
9:15—Henry Burbig, humor.
9:30—Ukulele Scot.
9:45—Sunshine Sisters.
10:15—Sadrian Trio.
10:40—Loan chat.
10:45—Harmony team.
11:00—Bartal's Ensemble.
12:15—Augusta Stein, piano.

309—WABC—970.

10:30 A. M.—Stock market prices.
11:00 A. M.—Amorskin Trio.
11:30 A. M.—Clarinet choir.
12:05—Time; 2 Howard, violin.
12:30—Market prices.
1:00—Time; weather.
1:04—Barclay Orchestra.
2:00—Forum Says.
2:05—Jean Tenney, reader.
2:15—Lillian Francis, soprano.
2:30—Market prices.
2:50—Vivien Gilbert, soprano.
3:15—Banjo and piano.
3:30—Melody Charlie, songs.
3:45—D. di Bernardo, violin.
4:00—Rose Gramlach, contralto; Margaret Gebert, piano; Virginia Dudley, soprano; Creamer & McCarthy, duets; J. Lane, baritone; A. Eckhart, soprano.
6:00—Colette Vining, soprano.
6:15—Martucci's Orchestra.
6:45—Cook book.
7:00—Piquet time; weather.
7:04—Wright hour.
8:00—Stern's Orchestra.
8:30—Pivot Band Beaux.
9:00—Forum Says.
9:02—Studio party.
10:15—Millie Finch, songs.
10:30—Nassau Orchestra.
11:02—Martucci's Orchestra.
11:30—Handel's music.
12:00—Castillian Orchestra.

204—WGL—1,020.

10:00 A. M.—Brunswick hour.
11:15 A. M.—Talks to Women About Men—Dorothy Frooks.
11:30 A. M.—Plays worth seeing.
2:00—Blind and shut-ins reading.
3:00—Hitman's Entertainers.
3:30—Mary Wagner, soprano.
3:45—Harold Brown, tenor.
4:00—Godmother's Kiddies.
6:00—News; J. Finola, saxophone.
6:15—Miss Lee Burke, songs.
6:30—Anthony Gazelka, tenor.
6:45—Rescue of Abused Children
7:15—Joseph Sapbier, tenor.
7:30—K. of C. activities.
7:40—Kneisel Duo, violin.
8:00—One-Man Minstrel—Duncan Peckham.
8:15—Frances Ensemble.
8:40—Jarvis and Stone, duets.

258—WLTH—1,170.

4:00—Home Talkers.
4:30—Russell Howard, piano.
4:45—G. & R. program.
5:00—Bay Ridge Revel.
5:30—Greenpoint program.
6:00—Today in Sportland.
6:15—Daisy Nichlinz, soprano.
6:30—Masons Firesiders.
7:00—Time.
7:05—The Hupmobilers.
10:00—Special Feature.
10:30—Hamilton Auto Sales.
10:45—Strand Danceland.

319—WCGU—1,320.

8:00—Charles Coleman, piano.
8:45—Studio Recital.
4:45—Helene Vincent, songs.
5:00—Smythe Studio.
5:30—Rudolph Wagner, tenor.
5:45—Lee Burke, songs.
5:55—Sports Resume.

319—WKRC—1,370.

1:00—Luncheon hour.
2:00—Stock Exchange reports.
2:15—Estelle Williams, piano.
2:30—Child Training talk.
8:00—Giuseppe Orlando, baritone.
8:15—Shirley Levy, soprano.
8:30—Nature's Friend on Birds.
8:45—Rigoletto opera.
11:00—Slumber music.

256—WBBR—1,170.

2:00—Time; weather.
2:05—Studio Orchestra.
2:35—Shelton's talk on Health.
2:55—Fred Twaroschk, tenor.
3:15—Lecture—J. D. Edwards.
3:45—Concert Trio.
4:00—Orchestra.
7:30—Garden talk; music.
8:00—Chiropractic lecture.
8:15—Charles Rohner, violin.
8:30—Binia recital.

246—WEVD—1,329.

1:00—Peace hour.
2:00—Poetry Forum.
2:20—Max Newman, baritone.
2:40—Maude Tollefson, contralto.
3:00—Save Arkansas—Charles Smith.
3:20—Jean Atwater, piano.
3:40—Indian Journey—W. Bonsel.
4:00—Cecils Orlando, soprano.
4:20—Cantor Beinborn.
4:40—Capital Punishment?—J. Donnelly.
5:00—Hindu from Suzanne.
11:00—Suzanne's House Party.

236—WMSG—1,276.

9:00—Time; 2. Howard, violin.
9:15—May McKinnon, soprano.
9:30—Edwin Howard, violin.
9:45—Notes; A. Ornest, tenor.
10:15—Pacific Islanders.
10:30—J. C. Walsh, tenor.
10:45—Communical notes.
11:00—Thomas Meegan, readings.
11:15—Clarence Gaskill, songs.
11:30—Dale and Schofield, duets.
11:45—News.
12:00—Nut Club.
12:30—Grovers Orchestra.

236—WHAP—1,270.

6:00—Orchestral music.
6:40—Augusta Stetson, reading.
7:15—Talk—Hickman Price.
7:45—Music.
7:55—Kindness to Animals—Diana Belais.
8:25—Talk—Mary Price.

227—WBBC—1,320.

10:00 A. M.—Merchants' review.
11:00 A. M.—Flatbush hour.
12:00 M.—Time.
4:00—Charles Coleman, piano.
4:30—Hershfield Kiddies.
5:00—Dance orchestra.
5:45—A. De Optatis, piano.
6:00—Time; snorts resume.
7:15—Harry Trio.
7:30—W. B. Warren, baritone.
7:45—Dorothea Langenhagen, soprano.
8:00—Jewish hour.
9:00—Bayside hour.
10:00—Magarll's time.

227—WRGH—1,320.

12:00—Time; weather; Luncheon Orchestra; Alyce Carter, soprano.
1:15—News; Helen Palmer, contralto.
1:45—Summer Melodies.
2:00—Theatrical Review.
2:15—Helen Palmer, contralto.
2:30—Dorothy Treadwell, contralto.
2:45—Piano Instruction.
3:00—Tea music.
3:45—Rosemary Wells, ukulele.
6:00—Lullaby tunes.
6:30—Marie Sazzano, soprano.
6:45—Helen Palmer, piano.
10:00—Half Moon Orchestra.
11:00—Time; weather; Slumber music.
11:30—Studio program.
11:45—Ray Sinnott, baritone.

213—WCDA—1,410.

6:00—Educational topics.
6:10—Talk—Parents.
6:20—Dinner music.
7:00—English lesson.
7:20—Confierra d'America Trio.
7:50—Health talk.
8:00—Di Sesa quotations.
8:10—Sportsa, Palmer.
8:30—Plymouth musicale; Gino Giovanetti, tenor.
9:00—Savings bank period.
9:30—Charles Boylin, soprano.
9:45—Weser music.
9:50—Vera Capotorti, piano.
10:15—S. Artino, bass.
10:30—Siciari's Orchestra.
11:30—Studio music.

200—WWNJ—1,500.

11:00 A. M.—Dance music.
1:00—Bauman's hour.
8:00—Connie's String Trio.
6:30—Nita Nading, soprano.
9:00—Gaffney's Orchestra.

NEW JERSEY

940—WCAP, Asbury Park—1,250.

2:30—Monterey Hotel music.
7:15—Dinner music.
8:00—Time; music.
8:30—Pryor's Band.
9:15—Talk—Fisher's band.
10:00—Sea Girt Orchestra.
11:00—Mayfair Theatre.

TIME-TABLE OF DISTANT STATIONS

July 26, 1928—Eastern Daylight Saving Time.

Call.	Wave.	K. C.	Location and Time.
EASTERN STATIONS.			
WBAL	286	1,050	Baltimore—7:30-11 P. M.
WBEI	508	590	Boston—6-11 P. M.
WGR	303	990	Buffalo—6.30-11 P. M.
WMAK	545	550	Buffalo—6-12 P. M.
WLW	428	700	Cincinnati—6:30 P. M.-1 A. M.
WSAI	361	830	Cincinnati—7-11 P. M.
WTAM	400	750	Cleveland—6-10 P. M.
WWJ	353	850	Detroit—6-12 P. M.
WGHP	277	1,080	Detroit—6-10:30 P. M.
WTIC	395	560	Hartford—6:30-11:15 P. M.
WIP	349	860	Philadelphia—8:30-7:30; 8-10 P. M.
WFI	395	760	Philadelphia—6:45-10:30 P. M.
WCAU	261	1,150	Philadelphia—6-11:35 P. M.
WCAE	461	650	Pittsburgh—6-12 P. M.
WCSH	368	820	Portland—6-9 P. M.
WJAR	484	620	Providence—7:25-11 P. M.
WMAF	428	700	South Dartmouth—6:15-12 P. M.
WRC	469	640	Washington—6-11 P. M.
WTAG	517	580	Worcester—6:30-10:35 P. M.
CHICAGO			
WGN-WLIB	416	720	Chicago—10 A. M.-1 A. M.
WBBM	390	770	Chicago—8:30 P. M.-1 A. M.
KTW	526	570	Chicago—8 P. M.-1 A. M.
WMAQ	447	670	Chicago—7 A. M.
WLS	345	870	Chicago—6-10 P. M.
WCFL	484	620	Chicago—6-11:30 P. M.
SOUTH.			
WSB	476	630	Atlanta—8 P. M.-12:30 A. M.
WSUN	517	580	Clearwater—9:30 P. M.-1 A. M.
WFAA	545	550	Dallas—6-12 P. M.
WBAP	500	600	Fort Worth—7:30 P. M.-1 A. M.
KTHS	536	560	Hot Springs—10-12 P. M.
WHAS	322	930	Louisville—8-11:30 P. M.
WSM	337	890	Nashville—7:30 P. M.-1 A. M.
HHK	261	830	Port au Prince—8:30-9:30 P. M.
WRVA	254	1,180	Richmond—6-11 P. M.
WEST.			
WOC	370	810	Davenport—7:45-12 P. M.
KOA	326	920	Denver—8-9:30 P. M.
WHO	526	580	Des Moines—7:15 P. M.-1 A. M.
WDAF	370	810	Kansas City—7:30 P. M.-2 A. M.
KGO	384	790	Oakland—10 P. M.-3 A. M.
KHJ	405	750	Los Angeles—8 P. M.-3 A. M.
KFI	468	640	Los Angeles—8 P. M.-1 A. M.
WCCO	416	720	Minneapolis—6 P. M.-1 A. M.
WCBD	345	870	Zion—9-11 P. M.
CANADA.			
CNRC	435	690	Calgary—11:30-12 P. M.
CNRM	411	730	Montreal—7:15-11:30 P. M.
CNRO	435	690	Ottawa—7:15-11:30 P. M.
CNRQ	941	890	Quebec—7:15-12 P. M.
CFCN	357	840	Toronto—6-11 P. M.
CFCA	357	840	Toronto—6-12 P. M.
CNRV	291	1,030	Vancouver—1-2 A. M.
CNRW	384	780	Winnipeg—7:30-8 P. M.

224—WODA, Paterson—1,330.

9:00 A. M.—Morning Glory hour.
9:30 A. M.—Police alarms.
10:00 A. M.—Telechron time.
12:00 M.—Dance music.
12:20—News; songs.
12:45—Dance music.
1:00—Police alarms.
1:10—Marchants' program.
1:58—Telechron time.
4:30—Music revue.
5:30—Sport talk.
6:55—Police alarms.
9:00—Pavilion Royal.
9:15—Pink music.
9:30—Harry Kossuff, baritone.
9:45—Rose Miller, piano.
10:00—Musical s.s.v.
10:15—Wilma Possenriede, piano.
10:30—Harry Planten.
10:45—Cooing by T. N. T.
11:00—Colonial rendezvous.
11:30—Pagano Californians.

273—WFG, Atlantic City—1,100.

6:45—Organ recital.
6:55—News.
7:05—Shelburne dinner music.
7:45—Dance music.
8:15—Time; organ.
9:15—Novelty trolley ride.
9:45—Subway Boys.
10:00—Dance orchestra.

268—WGCE, Newark—1,120.

8:30—Cooperative program.
4:00—Joy hour.
5:00—Harrison program.
5:30—Mecca program.
5:45—Dance music.
6:00—Telechron time.
8:00—James McPherson, piano; Mary McPherson, soprano.
8:30—Jose Herrera, songs.
8:45—Reba Mayo, soprano.
9:00—Joseph Hammer, cornet; Lester Coburger, piano.
9:30—Irving Porter, songs.
9:55—Harrison program.
9:58—Bart Reflector, talk.
10:00—Telechron time.

268—WNJ, Newark—1,120.

10:30 A. M.—Correct time.
10:31 A. M.—Produce report.
10:35 A. M.—Jane Ellen, talk.
11:00 A. M.—Correct time.
1:30—Musical program.
2:00—Evangel hour.
3:00—Samuel Weber, piano.
3:30—Correct time.
6:00—Time; radio shop.
6:01—Farmers' Band.
6:45—Herman Halperin, songs.
7:00—Doris Frank, songs.
7:15—Schneider's Orchestra.
7:30—Weather; time; radio shop.

268—WAAM, Newark—1,120.

7:00—Sunrise hour.
8:15—Shopper's guide.
8:30—Uncle Zeke.
11:00—Happy Days.
12:25—News; Minute hour.
1:00—Chalmers-Godley concert.
10:00—Dreamland Orchestra.
11:00—Towers Orchestra.

204—WFBL, Elizabeth—1,430.

5:00—Housewives' program.
5:30—Organ recital.
6:00—Buena Vista Orchestra.
7:00—Time; weather; news; baseball results.
7:15—Rita Vaudeville.

200—WBMS—1,500.

9:00 A. M.—Police alarms.
9:05 A. M.—Sunshine hour.
10:00 A. M.—The Shopper.
10:30 A. M.—Merchants' program.
10:50 A. M.—Investment talk; chimes.
5:00—Dinner music.
6:00—Correct time.
10:00—Sunset Banjo Trio.
10:25—News; M. Gimlsen, violin.
11:00—Industrial Orchestra.
12:00—Schroeder's chimes.

200—WGY, Schenectady—790.

6:45-8:45 A. M.—Same as WEAF.
11:15 A. M.—Same as WEAF.
12:55—Weather; markets; time.
1:30—Television broadcast.
2:00—Grand Circle Orchestra; play.
6:00—Market; news.
6:25—Baseball scores.
6:30—Dinner music.
7:25—Baseball scores.
7:30—Outdoors—J. Langdon.
7:45—Music.
8:30—Same as WEAF.
10:30—Time; stock program.
11:00—Same as WEAF.
11:30—Organ recital.

333—WBZ-WBZA—900. Springfield-Boston.

11:00 A. M.—Music; Marcia Ray.
12:00 M.—Organ.
6:00—Weather; Regent Trio.
6:30—Baseball.
6:55—Alden radio advice.
7:00—Slater Orchestra.
7:30—Same as WJZ.
9:00—Memories of music.
9:20—Same as WJZ.
11:01—Baseball scores; time; weather.

216—KDKA, Pittsburgh—980.

9:45 A. M.—Time; news; markets
10:00 A. M.—Same as WJZ.
11:00 A. M.—Housewives' period.
11:15 A. M.—Weather; Theatrical calendar.
12:57—Time signals.
1:00—Latest stock comment; weather; principal live stock markets, butter and eggs, fruits and vegetables, poultry and produce; grain opening and latest quotations.
2:45—Musical masterpieces.
3:30—Baseball scores.
4:00—Time; baseball scores; closing stock comment; weather; report of butter and eggs, fruits and vegetables and Chicago grain and provisions; Toledo seed and Pittsburgh hay and grain.
4:15—News.
4:30—Baseball scores.
5:00—Time; baseball scores; markets; live stock, Boston wool, principal cotton markets and New York sugar.
5:30—Baseball scores.
5:55—Baseball scores; theatrical calendar.
6:00—Time; Rhea's Buddies.
6:20—KDKA Ensemble.
6:55—Baseball scores.
7:00—Time; KDKA Ensemble.
7:30—Viola Bergason, contralto; Florence Kinley, piano; W. H. Cetting, piano.
9:00—Same as WJZ.
11:00—Baseball; weather; time.

264—WHAM, Rochester—1,070.

7:00—Stock quotations.
7:15—Baseball scores.
7:30—Same as WGY.
8:00—Sessions correct time.
8:20—Same as WJZ.
11:00—Request hour; organ music.
12:00—News; weather.

285—WKOC, Bridgeport—1,120.

6:00—Bridgeport merchants.
7:00—Popsicle Entertainers.
7:15—Studio music.
7:55—Baseball scores.
7:56—Question box.
8:00—Popular songs.
8:30—Music.
9:35—Weather; news; Bits Orchestra.

215—WOKO, Mt. Beacon—1,390.

10:00 A. M.—Sunshine hour.
11:00 A. M.—Dr. V. E. Bellinger.
11:16 A. M.—News items.
12:00 M.—Luncheon hour.
1:00—Farm flashes.
5:00—Merchants' program.
6:00—News items.
9:00—News items; baseball scores.
6:05—Financial talk.
8:15—Raymond Baratta, piano.
8:30—Watch Tower program.
9:00—Simms Dixon, program.
9:15—Nolan and Gray, duets.
9:30—Studio program.
10:00—Musical Bankers.
10:30—Berlin String Quartet.
11:00—McAlpin Orchestra.

KLEIN WELCOMES GRAND JURY CALL

Author of Charges in Queens Sewer Scandal Ready to Tell of Phillips's Gambling Outlay.

WANTS COMPLETE INQUIRY

He Approves Foreman's Project for Investigation of Matters Outside Federal Jurisdiction.

Henry H. Klein, author of the charges which launched the Queens sewer scandal investigation, declared yesterday that he would be glad to appear before the Federal Grand Jury in Brooklyn next Tuesday and to place in its hands his information regarding the use of about $800,000 of the funds of the late John M. Phillips to back gambling enterprises at Saratoga Springs and elsewhere in this State.

Assistant United States Attorney Wilkinson, who is placing before the Federal Grand Jury evidence bearing upon the secreting of assets by the alleged head of the Queens sewer ring, announced last Tuesday, when a week's adjournment was taken, that he would summon Mr. Klein as a witness.

The suggestion advanced by William J. Leonard, foreman of the Federal Grand Jury, that it look into every possible phase of the Queens sewer situation and turn over to the proper authorities any irregularities uncovered which did not come under Federal jurisdiction was hailed by Mr. Klein as "a mighty sensible idea."

At the offices of Special Deputy Attorney General Buckner at 2 Lafayette Street, members of his staff declined yesterday to comment on Mr. Leonard's charge that the Buckner inquiry was mere "shadowboxing." J. Edward Lumbard, one of the Buckner staff, interviewed persons whose identity was not revealed but who will appear before the Queens County Extraordinary Grand Jury when it reconvenes on Aug. 22.

Process servers were still busy yesterday searching for the nineteen-year-old bride of Francis Phillips, son of the late sewer pipe agent. She is wanted as a witness before the Federal Grand Jury. He mother, Mrs. Louise T. B. Thomson of Philadelphia, who testified last Tuesday, said that she did not know where her daughter was.

PICK COUNTY SLATE TODAY

Westchester Democrats Will Meet to Name Eleven for Posts.

WHITE PLAINS, N. Y., July 25.—Democratic County Committeemen of Westchester will meet tomorrow afternoon in the parish house of Grace Episcopal Church, Main Street, to designate eleven candidates for places on the county and State tickets. Five are to be named for places in the Assembly, two in the Senate, and four for county posts.

Children's Court Judge George C. Appell of Mount Vernon, the only Democrat to hold an elective county office, is supported by independent Republican organizations and the women of the county. He and County Court Judge Walter G. C. Otto, appointed last Winter by Governor Smith to fill an unexpired term, are regarded as certain of renomination.

It is probable that the designation for County Clerk will be given to a White Plains man. The designation for District Attorney may be given to Yonkers, where several men are seeking it. Joseph W. Bryan has received the unofficial endorsement there.

State Senator Joseph Fitzpatrick, who represents the Twenty-fourth District, taking in part of the Bronx and Westchester, appears certain to be renominated.

About 475 Democrats from all parts of the county are expected at the meeting.

ROGERS AND HIS CAMPAIGN.

He Ain't Equipped for a High Plane One, He Says.

Will Rogers has refused to join Hoover and Smith in their proposal to keep the campaign on a high plane.

"It's fine of these other candidates to want to run a campaign on a High Plane," says Will Rogers today in Life," which nominated him as the Bunklers candidate for President, "but it would be just like me wanting to conduct my campaign on a strictly grammatical basis.

"I would like to but I just ain't equipped for it, and that's the way they are. With politicians as the tools you just ain't equipped to conduct anything on a high plane. The whole election won't be a month old till everybody in it will revert right back to type. So this will give you a sort of rough idea of how low it will get by Fall.

"So there's where the Anti-Bunk Party is lying low, just to grab up the fellow that can see these other two boys are nice kids, but they are just running for the job. Both, as I say, are personally O. K. but the lads are bogged up in applesauce with their platform."

THREE HELD FOR STABBING.

Union Members Are Charged With Wounding Two Strike-Breakers.

Two members of the Retail Grocery and Dairy Clerks' Union and David Vacker of 946 Bronx Park South, the union's business manager, were arraigned before Magistrate Vitale in West Farms Court yesterday on charges of felonious assault in connection with the stabbing of two men on Tuesday at 172d Street and Bathgate Avenue, the Bronx, during a street fight between union pickets and non-members.

All three were held for a hearing Monday. Bail at $2,000 was set for Vacker but the other two, having criminal records, were refused bail. They were Irving Nestle, 28 years old, of 550 Putnam Avenue, Brooklyn, and Irving Friedman, 32, of 404 East Tenth Street.

Neither of the men stabbed was seriously hurt. Nestle was struck on the head with a hatchet by one of the two, Jack Goldberg, 32 years old, of 532 East 172d Street, who said he acted in self defense. Hyman Kowarsky, 30 years old, 158 East 112th Street, alleged to have done $150 damage in overturning a fruit stand, will be given a hearing on a disorderly conduct charge in Night Court tonight.

STORE MANAGER HELD.

Park & Tilford Employe Is Accused of Petty Larceny.

John T. Quinlan, 33 years old, of 147 East Twenty-ninth Street, Brooklyn, manager of the Park & Tilford store at Fifth Avenue and Thirty-seventh Street, was held yesterday in $1,000 bail for examination Tuesday by Magistrate Stern in the Yorkville Court. He was charged with petty larceny.

Quinlan was arrested Tuesday night as a result of detective work on the part of Monroe Rothschild, Vice President of D. A. Schulte, Inc., owners of the store. Rothschild and Arthur Schulte, son of David A. Schulte, were investigating repeated disappearance of imported caviar and cigars from the store.

When Quinlan left the store Tuesday night he had a package with him and Rothschild stopped him. It was said the package contained caviar and cigars. The arrest and arraignment followed.

URGES CONFUCIANISM AS AID IN WORLD PEACE

Chinese Scholar Tells Church Union World Should Adopt Philosopher's Principles.

Dr. Chen Huan-chang, Chinese scholar and Confucian delegate to the preliminary meeting of the World Religious Peace Conference, to be held at Geneva from Sept. 12 to 14, was the guest of honor at a luncheon of the Church Peace Union yesterday at the Yale Club.

He told how the principles of Confucius, in the year 221 B. C., were instrumental in creating in China "the first world State that ever appeared in human history." He urged that, as the warring States of ancient China were united by the principles of Confucianism into one State that has lasted for thousands of years, so world peace could come from the universal application of those principles.

Captain Robert Dollar, head of the Dollar Steamship lines; Dr. K. N. Das Gupta of India, organizer and head of the Fellowship of Faiths, and Samuel S. Young, Chinese Consul General in New York, also made addresses. Dr. Arthur J. Brown, secretary of the Presbyterian Board of Foreign Mission, presided.

LAWMAKERS REVEL AT BEACH OUTING

Members of State Legislature Convene at Rockaway Park for Summer Session.

APPEAR IN BATHING SUITS

Assemblyman Phelps Gets a Ducking—Speech-Making Is Barred at Dinner.

Seventy-five members of the New York State Legislature convened yesterday on the beach at the foot of 115th Street, Rockaway Park, to attend their second annual "Summer session." They appeared for roll-call in bathing suits and wriggled their bare toes restlessly until it was announced that the next order of business would be a swim in the surf.

It was a merry session. Lean and lanky Senators from up-State. Assemblymen and Senators of all sizes and political faiths from New York City, a sprinkling of rotund Aldermen and a few other city officials who joined the party cut didoes on the sand or fetched and dived in the surf, dropping all pretense of political dignity.

Ducks Assemblyman in Surf.

Deputy Attorney General Sol Ullman, Republican candidate for Congress in the Fourteenth Congressional District, was splashing in the water near the beach when he saw Assemblyman Phelps Phelps, Republican candidate for Congress in the Seventeenth District, lolling on the sand, puffing at a long cigar. Ullman seized Assemblyman Phelps's hands and dragged him into the surf, shouting:

"If you want to go to Congress with me you've got to go as a wet," and thereupon ducked the Assemblyman. There was a chorus of "Hear! Hear!"

Assemblyman Christopher C. McGrath of the Bronx was seized by a strong undertow and was being carried out beyond his depth when Alderman Thomas J. McDonald, also of the Bronx, caught him by the arms and assisted him in toward the beach. McGrath continued in the swim.

Speechmaking Banned.

Just before dinner, when the Senators and Assemblymen were resting on the sand, Assemblyman William Brunner of Rockaway drew a few reporters aside and told them in a whisper that he had been declared winner of a beauty contest to decide which member of the party was the most handsome. Investigation revealed that Assemblyman Brunner had been the only contestant.

The dinner, held in the Harbor Inn, was a complete success. The diners were warned beforehand that any attempt at speechmaking would be promptly squelched. The rule had to be enforced several times when Assemblymen and Senators arose to harangue their fellow guests. In several cases in Inn orchestra was brought to bear against some strong-voiced speaker.

ARRESTED IN MINE FRAUD.

J. C. Anderson Gives Bond in Los Angeles on New York Warrant.

LOS ANGELES, Cal., July 25 (AP).—John Carter Anderson, a Beverly Hills mining engineer, was arrested today under a Federal indictment from New York accusing him of participating in an Arizona mining fraud involving several hundred thousand dollars.

Anderson posted bond of $5,000 pending a removal hearing. He said he had merely made a formal report on his investigations and had not participated in the promotion or stock selling.

A federal indictment charging misuse of the mails was returned in April against the brokerage firm of Cameron, Michel & Co., Inc., three officers of the company, and several other persons in connection with the sale of stock of the Canario Copper Company.

It was alleged that the defendants schemed to defraud the Canario Copper, Company and the Canario Copper Company of Arizona. The stock of the companies was boomed on the curb market in 1925, but dropped considerably when Albert Ottinger, then Attorney General started an inquiry to see whether there had been any violation of the law.

KRESGE OFFERS SCHOOL AID

Will Match Any Amount Voters of Polk Township, Pa., Raise.

STROUDSBURG, Pa., July 25 (AP).—Sebastian S. Kresge, chain store magnate, announced today that he would match any amount of money raised by the residents of Polk Township, Monroe County, his native village, for the erection of a modern consolidated school building. The structure would be a memorial to his aged mother, who still resides in Polk Township.

School officials said the proposal would be submitted to the voters at the November election in the form of a proposal for a bond issue for the new building, which, it was estimated, would cost more than $100,000.

INDIAN BEGGAR SENTENCED.

Mohawk Tribesman Is Committed to Welfare Island for 3 Months.

Max Stewart, 57 years old, of 606 Eighth Avenue, who, said he was a full-blooded Indian of the Mohawk tribe, was committed last night for three months to the Home for the Aged and Infirm on Welfare Island after he had been arraigned before Magistrate Brodsky in the Night Court on a charge of begging.

Stewart, who was arrested by Patrolman Kirk of the mendicancy squad at Forty-sixth Street and Seventh Avenue, pleaded not guilty. In sentencing him Magistrate Brodsky said that he regretted to commit an "original American" for begging, but added that he believed the Indian would be helped by a stay in the home.

Sick Man Cleared at Hospital Trial.

Magistrate Bushel went from Harlem Court to Harlem Hospital yesterday to hear the case of Yudalino Siller, 50 years old, of 165 Lenox Avenue, who was said to be dying. Siller was cleared of keeping a disorderly house. He is suffering from an incurable disease of the joints.

PARENTAL EDUCATION URGED UPON SCHOOLS

Opportunity for Study Must Extend Beyond Youth, Speakers at Conference Here Declare.

The responsibility of the school in the development of parental education was discussed yesterday afternoon at the Horace Mann auditorium, 120th Street and Broadway, at a joint conference held by Teachers College of Columbia University and the Child Study Association of America. Several hundred child-study authorities, students and educators attended the second session of the conference, which will close today.

Dr. William Heard Kilpatrick, Professor of Education in Teachers College, who presided, urged the development of continuous education to replace the present idea of "being all educated" during a definite period of youth.

"Parental education is one of the many lines of modern development which marks a significant advance in American life," he declared. "It comes with the new theory that education is the very essence of real and proper living and is not merely time spent in preparing for adulthood. Education should not stop when youth becomes older, for it is properly a continuing process."

Clyde R. Miller, director of the Bureau of Educational Service of Teachers College, stressed the practical value of educating the "millions of parents who will throw unfortunate burdens upon society through their ignorance, their prejudices and their intolerance." He said the introduction of science in education would help solve the problem of the parent and the child.

The effect of parental education on public schools was discussed by Dr. Jesse H. Newlon, director of the Lincoln School. "Every home should ask itself in terms of the national destiny whether it wants to teach its children selfishness, snobbishness, intolerance or the opposite," he declared.

Other speakers were Miss Frances S. Hays, Extension Secretary of the Federation of Home and School, and Mrs. Cecile Pilpel, director of study groups in the Child Study Association.

BELASCO HAS A BIRTHDAY.

Producer Spends 69th Anniversary at Desk—Friends Send Gifts to Him

David Belasco celebrated his sixty-ninth birthday yesterday.

There was no formal celebration of the event, although the producer was the recipient of gifts from his staff at the Belasco Theatre, the cast of "The Bachelor Father," and various friends. The producer, as is his custom, spent the day at work.

Mr. Belasco plans a busy season, which will include productions in London as well as New York. He will bring at least two offerings to the New York stage this season, of one of which, a play in which Beth Merrill will have the leading rôle, he is co-author. The other, according to the producer, will be the most ambitious production on which he has ever embarked. This will be the Molnar play, "Mima," with Lenore Ulric as its star. It will follow "The Bachelor Father" at the Belasco Theatre some time in the Fall.

As announced by cable from London several days ago, Mr. Belasco will go to London about mid-season to stage "Mima" and "The Bachelor Father."

TAKES POISON IN HOTEL.

Man Registered as Isaac Levy Found Dead at McAlpin.

A man who registered as Isaac Levy of Washington, D. C., committe dsuicide in his room at the Hotel McAlpin yesterday afternoon by taking poison. He was about 40 years old.

He was found dead in his bed in Room 1439 by House Detectives Richard Meyers and William Dennison after a woman who said she was a sister-in-law had telephoned the management she had received a peculiar and hysterial telephone call from him.

An empty phial which had contained the poison lay by Levy's side. The police found a note merely saying he had taken poison, but giving no reason for his act. The body will be turned over to relatives. A brother-in-law, Abraham Wilbert, lives at 1,326 Riverside Drive.

Levy had been in the jewelry business in Washington, according to Wilbert, and only recently disposed of his store. Wilbert said he did not believe financial difficulties had been the cause of his brother-in-law's suicide. Two letters were found in his room. One was addressed to his sister-in-law, Mrs. Ester Brown, of 743 East Eighteenth Street, and the other to his wife, who is stopping at the same address. In both letters, Levy stated that he "could not stand the strain any longer."

GEORGIA U. GIVES OPERA.

Summer School Students Present 'La Traviata' to 4,000.

Special to The New York Times.

ATHENS, Ga., July 25.—The University of Georgia Summer school season of grand opera opened tonight with "La Traviata," produced before an audience of more than 4,000. The principal rôles were sung by Thalia S. Banieva, Judson House, Alfred Valenti and Leo De Hierapolis. The chorus, orchestra and dances, all by university students, were well received.

The performance was conducted by George Folsom Granberry, Director of Music in the university Summer school. Dr. James Francis Cooke, editor of the Etude, pointed out in a speech that every detail of production was by the university Summer school.

Dinner to Byrd Is Postponed.

The dinner scheduled for last night at the Biltmore at which Commander Byrd was to have been the guest of a group of the backers of the Byrd Antarctic Expedition has been postponed, it was announced yesterday. A number of those who had expressed a desire to attend are in Europe and others are out of town on vacations. The farewell dinner will be given for Commander Byrd shortly before his departure for the Antarctic early in September.

A. E. Matthews Sails for England.

A. E. Matthews, the English actor, who has been playing recently in "The Happy Husband," sailed yesterday on the Cunarder Mauretania for a brief holiday in England and will return in August to act a rôle in "The Hungry Wife." He said that he had spent two weeks of his vacation at Newport, R. I., because it was in his opinion the most delightful Summer resort he had ever visited.

THE SCREEN

LOST IN THE ARCTIC, filmed by H. A. and Sidney Snow, with a Fox Movietone comment by Vilhjalmur Stefansson; Movietone News, Magazine and presentations of Clark and McCullough, Kentucky Jubilee Singers, Will Mahoney and Robert Benchley's "Sex Life of the Polyp." At the Gaiety Theatre.

Interesting, and in almost every way better than the usual run of "travelogue" pictures, "Lost in the Arctic" opened at the Gaiety last evening for an extended run. Its main assets are the facts that it solves a mystery, tells a story and has some excellent photography.

In a short Movietone prelude to the picture proper, Vilhjalmur Stefansson, the explorer, gives a brief history of the aims of the Snow party in the Arctic trip which resulted in the picture.

In 1914, he says, he led his Canadian Government expedition of six ships into the north. One of them, the Karluk, was crushed in the ice, and the fate of four members of its crew was never learned. He, himself, did not hear of the disaster until almost two years later. Then, a decade after, the Snow expedition set out with a camera to see whether it could solve the riddle.

The explorer also speaks briefly of the possible fate of Amundsen, saying that if he had landed on the ice he might still find his way out, but had he come down in the ocean he could hardly have kept alive an hour.

The picture "Lost in the Arctic" opens with the preparations being made for equipping the ice-breaker which is to take the party North. It goes up the West coast and to Alaska. There are some pictures of Arctic birds and then a whale hunt. The ship goes on, with the next interlude a walrus hunt.

Just before the group reaches Herald Island, the destination, a polar bear is discovered, and the efforts of the party to capture it alive provide some excellent opportunities for photography—all of them fully realized. The bear is shown fleeing, then lassoed and finally being lowered into the ship's hold for transportation back to America.

At Herald Island the party finds the remains of a tent, with guns and utensils scattered about, and with the bones of the four missing men lying on the frozen ground. There is a short burial service, then a flag is hoisted claiming the island for the United States.

The picture also displays some of the hardships that were found in the Arctic regions. There is a storm at sea, when the crew is forced to work the pumps "day and night," and at other times every one is busy cutting away the ice which has formed on the rigging.

The photography is very good, excellent use of the telescopic lens being the chief characteristic. Shots in the distance stand out with vivid clearness. There are very few extraneous scenes added, the greater portion of the picture satisfying itself with telling the story.

Of the situations met en route to Herald Island that of the polar bear is the best—and the most unusual photographically. There are certain portraits of reindeer, but they are not so hard to obtain. In the chase after the bear, however, and in the trip after a whale the camera has been placed in a small boat and taken as near as possible to the scene of action.

Sound effects ranging from the calls of birds to a vocal selection have been added to the picture. They are not, however of exceptional quality.

The big event of the rest of the program is Mr. Benchley's exploitation of the polyp, its aims, purposes and habits—the whole being delivered in a mixture of professorial and ladies-club-speaker manner. Clark and McCullough deliver a playlet called "The Honor System" and Will Mahoney investigates 'mammy' songs.

'THE INTRUDER' MARRED BY AMATEURISHNESS

Paul Eldridge's Domestic Drama Aided by the Uncommonly Good Acting of Viola Frayne.

THE INTRUDER, a play in three acts, by Paul Eldridge. Settings by Vinnera; staged and produced by Edward Sargent Brown. At the Biltmore Theatre.

Woman	Vilma Walden
Katy	Viola Frayne
Man	Lon Carter
Young Woman	Millicent Green
Dr. John Weston	Richard Gordon
Mrs. Weston	Anne Sutherland
Nurse	Valerie Hickerson

Preceding Summers, to say nothing of this particular Summer, have taught the compulsory first-nighter not to expect too much from the between-seasons show. The absence of familiar names is in itself considered a damning bit of evidence, although the injustice of this assumption is obvious. Taking one consideration with another, accordingly, to say that last night's new play exceeded expectations is not necessarily to lavish praise upon it.

The name of it is "The Intruder," and it is the work of Paul Eldridge, vaguely defined by the sidewalk informers as "a poet." The somewhat heat-harassed first-nighters at the Biltmore found that the play held their interest, despite its amateurishness, and were strongly inclined to bestow approval upon a young actress named Viola Frayne, who carries the burden of the entertainment. Miss Frayne is an uncommonly good actress and she is likely to be remembered long after the perplexed playgoer, in some future theatrical questionnaire, is asked to give the name of that play about a doctor and a servant girl that was produced once at the Biltmore Theatre.

Miss Frayne is the servant girl, and it is her misadventure with the aforesaid physician that provides the substance of the play. How, six years later, she returns to demand justice for herself and her son—to demand, in short, that the doctor shall divorce his wife and publicly acknowledge the clandestine relationship—this the play tells in a series of scenes that hit upon some true stuff now and then, but which are generally inclined to dissipate themselves in repetitiousness and literal writing. At the final curtain the author loses his courage and completely deserts his flag, but it is not a lapse of any great importance. Long before that "The Intruder" has been set down in the mind as a moderately promising first play, and no more than that.

Richard Gordon, as the doctor, carries off one scene of drunkenness pretty well, but was less convincing as the play waxed more serious. Anne Sutherland is present as the understanding wife of the physician.

'Rigoletto' at Starlight Park Tonight

Verdi's popular "Rigoletto" will be the second opera of the season to be presented tonight at Starlight Stadium. There will be 15,000 seats for the performance, which Michael Fevelsky will conduct. Giuseppe Maero will be in the leading rôle, Alice Slade as Gilda, Vincent Ceccarelli as the Duke, and Rita Raymond as Maddalena. Others in the cast will be Yolanda Rinaldi, Dalle Molle, Charles Chan and E. Pallazzi.

THEATRICAL NOTES.

A. H. Woods's production of "Jealousy," with Fay Bainter and Glenn Hunter in the sole roles, will open in Philadelphia on Sept. 3. After two weeks in that city it will come to New York.

Butler Davenport will offer a bill of three one-act plays at his theatre in East Twenty-seventh Street next Monday night. They will be Molière's "The Affected Young Ladies," Tchekhov's "Swan Song" and an English farce, "Little Toddlekins." Mr. Davenport's production of "The Silent Assertion" will end its run this week.

The new "Vanities," opening at the Carroll a week from Monday, will be seen in Atlantic City next week.

Jack Haskell will stage the dances of the new Lew Fields musical show, "Violet Town;" Clifford Brooke will direct "By Royal Appointment;" Frank Tours will be musical conductor for "This Year of Grace;" Alexander Leftwich and Sam Rose will stage book and dances, respectively, of "Hold Everything" and Ira Hards will direct "Jarnegan," in which Richard Bennett will be seen at the Longacre on Sept. 24.

GREENWICH VILLAGE FOLLIES
WINTER GARDEN Evs. 8:30 LAST 2 TIMES
FINAL PERF'CE TO-M'W NIGHT

SHUBERT, Theatre, 44th St., West of B'way. Evs. 8:30. Mats. Sat. & Wed. 6th Month—World's Greatest Thriller!
SILENT HOUSE

Backstage Talk About the Grand St. Follies at the BOOTH Theatre, W. 45th St.
"Seeing ourselves as others see us," is our matinee motto today; for Judith Anderson, Warburton Gamble, Ethel Wesley and others of the cast of "Strange Interlude" are coming to the Follies this afternoon to watch our travesty of their own O'Neil Play.

MATINEE TO-DAY AT 2:30
LEW FIELDS' THEA. Evs. at 8:30. Mats. Today & Sat., 2:30. MANSFIELD—West 47th St. SMASHING MUSICAL COMEDY HIT
"Present Arms" By FIELDS, RODGERS & HART

VANDERBILT Thea., W. 48th St. Evs. 8:30. Mats. Sat. & Wed., 2:30. THE MUSICAL COMEDY THAT WILL LIVE FOREVER
A Connecticut Yankee Adapted by FIELDS, RODGERS & HART

ROYALE—45TH ST., West of Broadway. Mats. Sat. & Wed. SPECIAL MIDNIGHT SHOW TONIGHT. JACK LINDER presents
MAE WEST in "DIAMOND LIL"

BILTMORE WEST 47TH ST. Evs., 8:30. Mats. Sat. & Wed., 2:30
THE INTRUDER with an exceptional cast

CHANIN 46th ST. W. of B'way. TONIGHT at 8:30. B'way Mats. Sat. & Wed.
SCHWAB and MANDEL'S MUSICAL COMEDY SMASH
GOOD NEWS with GEORGE OLSEN'S MUSIC

BIJOU 45th St., West of B'way. Evs. 8:30. Matinees SAT. & WED., 2:30.
"SKIDDING" "Swell entertainment."—Garland, Telegram

Theatre Guild Productions
PORGY REPUBLIC THEA., West 42d St. Mats. Sat. & Wed.
Evs. 8:30 Strange Interlude John Golden Theatre, 58th, E. of B'way.
VOLPONE GUILD THEA., West 52d St. Evs. 8:30. Mats. Today & Sat., 2:30.

SAM H. HARRIS THEATRE, W. 42 St. Mats. Wed. & Sat. NOW
THE TRIAL OF MARY DUGAN with REX CHERRYMAN

JED HARRIS PRODUCTIONS
Helen Hayes in "Coquette" By Geo. Abbott & Ann Bridgers. MAXINE ELLIOTT'S Thea., W. 39th St. Mats. Sat. & Wed., 2:30
The Royal Family By Geo. S. Kaufman & Edna Ferber. BELMYR. W. 42d St. Evs. 8:30. Matinees Sat. & Wed., 2:30

MOTION PICTURES.

HEAR IT!

Exotic South Sea dances to captivating tropical melodies.
—the battle of the pearl traffickers.
—the love story of Matta Loa and the fair Fayaway, the beautiful Marquesas maid.

SEE IT!
Metro-Goldwyn-Mayer presents
The greatest SOUND picture ever!
WHITE SHADOWS in the South Seas

WORLD PREMIERE
TUESDAY, JULY 31st
Twice Daily thereafter, 2:40—8:40
ASTOR
THE COOLEST THEATRE
Broadway and 45th St.
SEATS NOW ON SALE

Get the lowdown on the underworld!
THOMAS MEIGHAN in "THE RACKET"
A Paramount Picture
with Louis Wolheim, Skeets Gallagher and Marie Prevost.

"The Racket" is more believable and genuine than 'Underworld'!"—N. Y. World.
"A gratifying faithful transcription of a biting stage melodrama!"—N. Y. Herald Tribune.
Popular Prices—Cont. from 9:45 A. M.
"House of Hits" Times Square
RIALTO
"Really Refrigerated!"

3 ZIEGFELD MASTERPIECES INCOMPARABLE
GOOD RESERVED SEATS AT ALL 3 BOX OFFICES

NEW AMSTERDAM West 42d Street. Erlanger, Dillingham & Ziegfeld, Mgr. Dir. Mats. WED. & SAT.
MARILYN MILLER in "ROSALIE" with JACK DONAHUE
FRANK MORGAN—BOBBE ARNST. 458 RESERVED SEATS AT $1

ZIEGFELD THEATRE 54th St. & 6th Ave.
"SHOW BOAT"

LYRIC 42d Street, West of Broadway. Mats. TODAY & SAT.
DENNIS KING in the musical version of THE 3 MUSKETEERS
Vivienne Segal, Lester Allen, Vivienne Osborn, Jos. Macaulay, Reginald Owen, Harriet Hoctor, John Clark and Trente D'Arle
$4.40 Res'd Seats $1 at Box Office

MATINEES TODAY & SAT. COOLED BY FRIGID AIR. Norma Terris, Howard Marsh, Eva Puck, Sammy White, Helen Morgan, Edna May Oliver and CHARLES WINNINGER

MATINEE TODAY, 2:30. DAVID BELASCO presents THE BACHELOR FATHER by Edward Childs Carpenter. JUNE WALKER—C. AUBREY SMITH—GEOFFREY KERR. Thea., West 44th St. Evs. 8:30. Matinees TODAY & SAT., 2:30

APOLLO W. 42d St. Evs. 8:30. MATS. WED. & SAT.
GEORGE WHITE'S SCANDALS ALL NEW. THE WORLD'S GREATEST SHOW with WORLD'S GREATEST CAST

LIBERTY West 42d St. Dir. A. L. Erlanger. Evs. 8:30. Mats. Wed. & Sat., 2:40. MIDNITE SHOW TONIGHT
LEW LESLIE'S BLACK BIRDS HIT. The Snappiest, Funniest Colored Revue

JOE COOK "RAIN OR SHINE" GEO. M. COHAN Thea., B'way & 43d St. Evs. 8:30. Mats. Sat. & Wed.

WALLACK'S THEA., W. 42d St. Evs. 8:20. Mats. WED. & SAT., 2:30. A RIOT OF LAUGHTER
THE LAWYERS' DILEMMA

The LADDER. Evs. 8:30. Mats. Wed. & Sat. SEATS NOW ON SALE 8 WEEKS IN ADVANCE. COBT THEATRE, W. 48 St.
Money Refunded if Not Satisfied with Play

NOW TWICE DAILY 2:15 & 8:15 (Including Sunday) Rain or Shine
TENTS NORTH of YANKEE STADIUM (161 St.)
MILLER BROS. BIG NEW 101 RANCH WILD WEST

Congress of Rough Riders of the World, Real Indians, Cowboys, 1,100 People, 800 Horses. Combining the Greatest and Most Amazing Circus and Wild West Show of All Times. Tickets Now on Sale at Show Grounds, Gimbel Bros. Dept. Store and McBride's, Bascome and Sullivan-Tyson Agencies. General Admission: Adults 75c. Children 50c. Reserved Grand Stand Seats $1.50. Box Seats $2.00. BENEFIT FRESH MILK FUND FOR BABIES.
After TUNNEY-HEENEY Fight. Across the Street from Stadium.
SPECIAL 11 P. M. EXTRA SHOW. Champions Will Be Invited.

BLOW by BLOW! Hear the TUNNEY - HEENEY Fight Radio returns from the stages of these "really cool" theatres! Every seat a ringside seat!
RIALTO "House of Hits" Times Square
RIVOLI UNITED ARTISTS B'way at 49th

STADIUM CONCERTS. PHILHARMONIC-SYMPHONY ORCH. TONIGHT at 8:30. Assist. Res. and 125th St. ALBERT COATES, Guest Conductor. BRAHMS SYMPHONY No. 4. Prokofieff . . . Respighi . . . Liszt. PRICES: 55c, 85c, $1.00. (Circle 9054)

COLUMBIA B'way and 47th St. MAT. DAILY at 2:30. Evs. 8:30. Tho. H. KYGB 600, R. 11.46
HAPPY HOURS Extra—TUNNEY vs. HEENEY FIGHT BROADCAST FROM THE STAGE TO-NIGHT

STEEPLECHASE CONEY ISLAND THE FUNNY PLACE

KINGSWAY THEATRE LONDON MARIGOLD Now in Its 2nd Year

TUNNEY Vs. HEENEY
Exclusive Official Motion Pictures
Starting Tomorrow
Continuous 10 A.M. Till Midnight
ELTINGE THEA., W. 42 St. ADMISSION 55c. $1.00

PARAMOUNT BEBE DANIELS in "HOT NEWS" On the Stage PAUL ASH. Times Square
RIALTO THOMAS MEIGHAN in "THE RACKET" B'way at 42nd
RIVOLI RICHARD DIX in "Warming Up" UNITED B'way ARTISTS at 49th

LOEW'S State B'WAY AT 45TH ST. Modern Refrigeration Method. RAMON NOVARRO "A Certain Young Man" (An M-G-M) Lieut. Gitz Rice & Co., 5 others.
WINGS A Paramount Picture. 2:30—Twice Daily—8:30. MAT. SUN. AT 2:30
B'way at 44th CRITERION

RAMON NOVARRO in "FORBIDDEN HOURS" with MENEE ADORNE. A Metro-Goldwyn-Mayer Picture
"YIP-EE"—A Revue featuring WALT ROESNER—THE CAPITOLIANS. HERMAN TIMBERG—Other Entertainers. Laurel-Hardy in "Their Purple Moment." Hal Roach Comedy. Capitol Grand Orchestra—David Mendoza Conducting
CAPITOL B'WAY AT 51st STREET. Gigantic Cooling Plant Now in Operation

WARNER THEATRE REFRIGERATED. B'WAY & 52D ST.
SEE AND HEAR THE LION AND THE MOUSE TWICE DAILY 2:45 8:45
A WARNER BROS. VITAPHONE PICTURE

First Time at Popular Prices
ROXY 7 Av., 50 St. Dir. of Hugo
William Fox Presents FRANK BORZAGE'S STREET ANGEL with JANET GAYNOR and CHAS FARRELL. A Scenic and Glass Spectacle with Co. of 350. Roxy Orchestra. Ballet Corps. Chorus. 32 Roxyettes and brilliant cast. WORLD'S LARGEST SOUND PICTURE
LOEW'S LEXINGTON Lex. Ave. at 51st St.
CLARA BOW in "LADIES OF THE MOB"

PLAZA 58th and Fifth Ave. 59th St.
MARIE PREVOST in "ON TO RENO" Also Bella Bennett in "The Devil's Trademark"

MOTION PICTURES.

Last Night's Audience
Thrilled to the Dramatic Disclosure of a 12-Year Mystery Sealed Till Now in the Wastes of Ice
They were held spell-bound by the most absorbing and exciting document of facts ever brought out of the Frozen North—the fate of the lost Stefansson Expedition on Herald Island.
William Fox Presents
"LOST IN THE ARCTIC"
Photographed by H. A. and Sidney Snow
HEAR and SEE
VILHJALMUR STEFANSSON Celebrated Arctic Explorer reconstruct in his own words through
FOX-MOVIETONE
the grim tragedy which befell his party and the probable fate of Amundsen
The Most Notable Array of Subjects Ever Assembled is Presented by FOX-MOVIETONE Including ROBERT BENCHLEY'S "Sex Life of the Polyp"
Now Showing Twice Daily, 2:30-8:30 P. M.
GAIETY Theatre 46th St. & B'way. All Seats Reserved

William Fox Presents DOLORES DEL RIO in The RED DANCE With CHARLES FARRELL and IVAN LINOW
Also GEORGE BERNARD SHAW—Other FOX-MOVIETONE Features
GLOBE THEATRE BROADWAY AT 46TH STREET. TWICE DAILY, 2:30 & 8:30.

JOHN BARRYMORE 3RD MONTH in TEMPEST with CAMILLA HORN, LOUIS WOLHEIM. REFRIGERATED—COOL—COMFORTABLE. EMBASSY THEA., B'way and 46th St. TWICE DAILY, 2:45—8:45.

DOORS OPEN DAILY AT 10:30 A.M. All Seats 35c 70 1 P.M.
STRAND Broadway & 47th Street. Midnight Show Nightly 11:30. Modern Cooling System. The First 100% T-Reel "All Talkie" "LIGHTS OF NEW YORK" Elaborate Vitaphone Prog. Fox Movietone News

HOTELS AND RESTAURANTS

NOW OPEN

Long years ago, when hansoms were all the vogue, and men boasted of their "coach and four" the inns of little old New York were famous for their comfort and good cheer. The Victoria, today, is proud to follow that same tradition of true hospitality.

THERE'S A FAMOUS Tradition BEHIND the NEW VICTORIA!

It's a smart hotel, *of course*—you're proud to say, "I stopped at the Victoria!" It's convenient, *certainly*—you're in the very heart of the theatrical and business and shopping districts! But above everything else, you'll remember your stay at the Victoria for its old-fashioned courtesy, its warm hospitality!

Rooms with Bath and Shower, Sunlight, Circulating Ice Water, Servidor $3.00 a day

Single Rooms, $3.00, $3.50, $4.00.
Double Rooms for two persons—$4.50, $5.00, with twin beds $6.00.
H. G. Yurdin, Gen. Mgr. R. McCrimmin, Res. Mgr.
TEL. CIRCLE 8520
HOTEL VICTORIA
7th Ave. at 51st St., New York City

HOTEL THERESA
7th Avenue, 124th to 125th Streets
Convenient to all parts of the city. Surface cars and 8th Ave. bus at door. Elevated and subway one block. Subway Station of N. Y. C. and N. Y., N. H. & H. R. R. nearby.
300 OUTSIDE ROOMS, PERMANENT AND TRANSIENT
Rooms with hot and cold running water $2.50 and up
Rooms with shower $3.00 and up
Rooms with bath $3.50 and up
Restaurant—Table d'Hote—A la Carte—Club Breakfast
EXCELLENT GARAGE FACILITIES
Telephone Monument 1700. E. P. LEUBE, Manager.

Hotel Chesterfield NEW YORK 130 WEST 49TH ST.
600 OUTSIDE ROOMS
as low as $2.00 per day!
Special Weekly Rates
Convenient to Theatres, Shops, Subway
Telephone Bryant 8900

Hotel Cornish Arms
311 WEST 23rd St.
Single Room-Bath
$15 per Week
Telephone—Chelsea 7401

HOTEL LENOX
149 W. 44th. Just off B'way.
Modern hotel. Conveniently located. Comfortably furnished Suites $21 weekly. Double rooms $14 weekly with bath $16. Single rooms $1.50 to $2.00 daily.

The Ashton
An Uptown Hotel Residence very near to Central Park
93d St. at Madison Ave.
A real, homey atmosphere
Close to Central Park, 5th Avenue buses and surface lines, etc.
Rooms, $2.00 to $3.50 per day. 2 and 3 room suites, $21 to $40 weekly. Rooms outside and very desirable
Telephone Atwater 9800

Board the boat above The Bowery to dine and dance beneath the stars!
MARINE ROOF
Hotel Bossert, Brooklyn Heights

TRANSACTIONS ON THE NEW YORK STOCK EXCHANGE

WEDNESDAY, JULY 25, 1928.

Day's Sales.	Tuesday.	Monday.	A Year Ago.	Two Years Ago.
1,703,840	1,764,410	1,395,310	2,006,250	1,642,742

Year to Date.	1927.	Same Period 1926.	1925.	1924.
447,135,366	304,709,214	249,057,424	234,607,118	138,229,053

1928 High.	1928 Low.	Stock and Dividend Rate.	First.	High.	Low.	Last.	Net Ch'ge.	Closing Bid.	Closing Ask.	Sales.
85	87	Abitibi Pow. & Pap. (4)	55	55	55½	55½	– ⅝	53	55½	300
102¼	100	Abitibi P. & P. pf. (6)	100½	100¾	100½	100½	– ¼	100½		200
114½	110½	Abraham & S. pf. (7).*	110½	110½	110½	110½	– ¼	110½		100
55¾	11	Advance Rumely	41¾	41¾	41¾	41¾		41¾	45½	400
3¾	2¾	Ahumada Lead	3	3	3	3	– ⅛	3	3¼	300
74⅛	59	Air Reduction (2)	67⅛	67⅞	66¾	66¾	– 1⅝	66	67⅛	5,700
14⅝	7½	Ajax Rubber	8¾	9⅝	8¾	9⅝	+ ⅞	9⅝	9¾	200
4¾	1	Alaska Juneau	4	4	4	4	– ⅛	4	4¼	100
182¾	146	Allied Chem. & D. (6)	177½	179¾	176	176	– 1	175¾	177	12,000
125¾	120½	Allied C. & D. pf. (7)	122	122	122	122		121	123	100
32	27⅞	Amerada Corp. (2)	30½	30¾	30½	30¾	– ⅝	30¾	30⅝	300
25¾	15⅝	Am. Agricul. Chemical	20	20	20	20		19½	20	100
72	55¾	Am. Agricul. Chem. pf.	70	71⅝	70	71	+ 1	70½	71¼	1,100
159¾	74¾	Am. Bank Note (12)	118	118	118	118	– 1	118	119	100
66¾	61	Am. Bank Note pf. (5)*	61	61	61	61	– 2	61	64½	20
20	14¾	Am. Beet Sugar	18¾	20	18¾	19¾	+ 1½	19	19¾	5,700
61	36	Am. Beet Sugar pf.	55	56¾	55	56	+ 1½	56	57	400
41	15½	Am. Bosch Magneto	31⅝	32¾	31⅝	32¾	+ ⅝	31¾	32¾	1,300
26¾	10⅝	Am. Brown Bov. Elec.	14¾	14¾	14	14		14	14½	600
65¾	40¾	Am. Brown B. El. pf.*	51½	51½	50⅝	50⅝	– 5⅛	50¾	54	20
98¾	70¾	Am. Can (2)	88¾	90¾	88¾	89	+ ¼	89	89¼	71,800
147	136¾	Am. Can pf. (7)	141¾	141½	141¼	141¼	+ ¼	141	142¾	100
111¼	90¼	Am. Car & Fdy. (6)	93¾	93¾	93	93	– ¼	92¾	94	500
89¾	69	Am. Chicle (3)	76	80¾	76	79	+ 4	79	79¾	7,100
15⅞	11	Am. Drug. Synd. (80c)	12¼	12¼	12	12	– ⅛	12	12⅛	1,900
75	53	Am. Enc. Tilling (2.40)	59½	59½	59¼	59¼	– ⅛	59	61	100
207¾	169	Am. Express (6)	190	190	188	188	– 1½	188	190	500
35⅜	22⅝	Am. & Foreign Power	33¾	33¾	33¼	33⅜	– ⅛	33¼	33¾	900
15⅞	10	Am. Hide & Leather	10⅞	10⅞	10⅞	10⅞		10¾	10⅞	500
67⅜	40	Am. Hide & Leather pf.	44⅝	45¾	44	44	– 1	43	45	200
81¾	59	Am. Home Prod. (3)	73	75¾	73	74	+ 1	74	74¼	200
41⅝	28	Am. Ice (12½)	40½	40⅞	40¼	40⅝	– ⅛	40⅝	40¾	2,300
125	71	Am. International (2)	95¾	96¼	95	97¼	+ 3	97	97¾	26,000
7⅞	3¼	Am. La'F. & Foamite	5⅞	6⅛	5⅞	5⅞		5⅞	6	100
116⅝	56¾	Am. Linseed	112	112	112	112		109	109½	600
115	87	Am. Locomotive (8)	96	96	96	96	– 1	96	97	200
130	129¼	Am. Mach. & F. (4)	145	145	145	145	+ 3	145	147	200
61	39	Am. Metal (2)	45¾	48¾	47½	47⅝	– ½	47⅝	48	800
26	12¾	Am. Piano	18¾	21	18¾	21	+ 2	20¾	21	6,100
90	50¾	Am. Piano pf.	63¾	65	60	64⅞	+ 4½	63½	63¾	1,070
95	62¾	Am. Power & Lt. (11)	77⅞	78¼	77⅜	77⅞	+ ⅝	77⅜	78	100
107¼	102¼	Am. Pow. & Lt. pf. (6)	102¾	103¼	102¾	102¾	– ⅛	102¾	103¼	40
152¾	130¼	Am. Radiator (5)	143¾	147	143¾	146	+ 2¾	146	146¾	4,800
152	142	Am. Radiator pf. (7).*	147	150	147	150	+ 4	147	150	210
85	51¼	Am. Republics	62	62¾	62	62¾	– ⅝	60	62	200
65¾	56	Am. Safety Razor (14½)	63¾	64	63¾	64		62¾	63¾	300
45	29¼	Am. Seating (3)	30	30¾	29¾	30¼	+ ¼	30	30¾	1,900
203¼	169	Am. Smelt. & Ref. (8)	194	196¾	194	196	+ 1½	195	195¾	5,800
174½	141	Am. Snuff (12)	161	162	161	162	+ 2	160	165	200
70¾	50¼	Am. Steel Found. (3)	53	54⅜	53	53¾	+ ½	53	53½	1,600
115	109	Am. Steel F. pf. (7)...*	110¾	110¾	110¼	110¼	– ¼	110¼	111	40
78¾	59	Am. Sugar Refining (6)	70	71½	70	71½	+ ¾	70½	71¼	2,600
63½	45	Am. Sumatra Tobacco	62¾	63¾	62¼	62¾	– ⅝	62¾	63	800
211	172	Am. Tel. & Tel. (9)	173¾	176¼	173¾	174¾	+ 1¾	174¾	174¾	20,500
176	152	Am. Tobacco (8)	160¾	162¼	160¾	162	+ 1	161	162	400
177	152	Am. Tob., Cl. B (8)	161	162¾	161	161	+ 1	161	161¾	3,200
70⅝	49	Am. T. & T. & El. (ei).	56¾	57¾	56⅞	57⅝	+ 1¼	57	57⅝	500
24⅝	15¾	Am. Woolen	15¾	16¾	15¾	16¾	+ 1	16¾	16¾	6,700
62¾	42¾	Am. Woolen pf.	43¾	43¾	42¾	42¾	– 1	42¾	43	2,800
19⅞	10¼	Am. W. Paper ctfs.	11⅝	12¾	11⅝	12¾	+ 1¼	12	12⅝	900
48¾	34	Am. W. Paper pf. ctfs.	40¾	40¾	40	40	– ¾	40	41	200
38⅝	9⅜	Am. Zinc, L. & S.	25¾	26⅜	25¾	26⅛	+ ⅜	26	26⅛	2,500
74⅜	55¾	Anaconda Copper (4)	65¾	66¾	65¾	66¼	+ ⅝	66	66⅛	1,800
97	55¼	Archer-Dan.-Mid. (3)	82	82	82	82		81	82	100
115¾	112¾	Archer-Dan.-Mid. pf. (7)*	114	114	114	114	+ ¼	114	114½	100
97⅞	86¾	Arm. & Co. pf. Del.(7)	94	94	93¾	93¾	– ¼	93¾	94	200
21⅞	11⅞	Arm. & Co. of Ill., Cl. A	18¾	18¾	18¼	18¼		18¼	18¾	3,700
8⅜	3¾	Arm. & Co. of Ill., Cl. B	10⅜	10⅜	10	10	– ⅛	10	10⅛	2,900
91½	67	Arm. & Co. of Ill. pf.(7)	86¾	86¾	86¾	86¾	+ ¼	86¾	87	100
51¾	35¾	Arnold, Constable & Co.	39¼	39¾	38	38¾	– 1¼	38	38¾	7,800
114	107	Artloom pf. (7)	107¼	107¼	107	107	– 2	107¼	109	50
48¾	40¾	Assoc. Dry Goods (2½)	43	43¾	43	43	+ ½	42½	43	1,600
197½	182¾	Atch., T. & S. F. (10)	189¾	190	189¾	190	+ ½	189¾	190	2,900
108¾	102¾	Atch., T. & S. F. pf.(5)	104	104	104	104		103¾	104	100
57¾	54¾	Atl. Coast L. of W. Lpf.(3)	54¾	54¾	54¾	54¾	– ¼	54½	55	100
145¾	95¾	Atlantic Refining (4)	140¾	145¾	140¾	144¾	+ 4	144	144¾	9,000
110½	102	Atlas Powder pf. (6).*	103	103	103	103	– 1	103	106	20
9¼	4	Austin Nichols	5	5	4¾	4¾	– ⅛	4¾	5	500
17⅞	6½	Autosales	9¾	9¾	9¾	9¾	– ⅛	9¾	9¾	100
119½	103¾	Baltimore & Ohio (6)..	105⅝	105¾	105¼	105¼	– ⅜	105¼	105¾	400
85	75¾	Balt. & Ohio pf. (4)...	78¾	78¾	78¼	78½		78	78¼	100
94¾	73	Bangor & Aroos. (5)...	73	73	73	73½	+ ½	73½	75	5,500
115¾	110	Bangor & Aroos. pf.(7)*	110¾	111¼	110¾	110¾	– ¼	110	111	100
770	550	Bank of Com. (18).*	621	621	621	621	+12	618	628	20
940	560	Bank of Man. Co. (16)*	745	745	745	745		740	745	20
26¾	20	Barnsdall, Class A	20¼	20½	20¼	20½	+ ⅛	20¼	20½	1,000
140½	98	Bayuk Cigars	109	109	109	109	– 4½	109	112	100
20¾	14¼	Beacon Oil	14¾	14¾	14¾	14¾	+ ⅛	14¾	15	400
83½	70¾	Beech-Nut Pack. (12)	81¾	81¾	81¾	81¾	+ ¼	81¾	82	100
22	14½	Belding-Heminway (2)	15¼	15¾	14½	14½	– ¼	14½	15	1,200
71¾	53¾	Best & Co. (3)	66½	66¾	66½	66¾	+ ¼	65½	66¾	100
59¾	51¾	Bethlehem Steel	56¾	58¼	56¼	57½	+ 1½	57	57½	1,200
125	116¾	Beth. Steel pf. (7)	117	117	117	117		117	117¾	100
44¾	33¾	Bloomingdale Bros.	34	34	34	34	– ¼	33½	34	200
8¾	5¾	Booth Fisheries	7⅞	7¾	7¼	7¼	– ⅜	7¼	7⅝	500
187	152	Borden Co. (6)	158¾	158¾	158¾	158¾	+ 2¾	157¼	158	300
42¾	21½	Briggs Mfg.	37	37	36¼	36½	– ¾	36¼	36⅝	18,700
9¼	1¼	British Empire Steel	4	4	4	4	– ¼	3¾	4	200
57¾	43¾	Brockway Motor (3)	48¾	49	48¾	49	+ ¼	49	49¾	300
77¾	53¾	Brooklyn-Man. Tr. (4)	64	64⅞	64	64	– ¼	63¾	64¼	2,300
159¾	139	Brooklyn Un. Gas (5)..	140	140	140	140		141	142	100
55½	45¼	Brown Shoe (2½)	48¾	49½	48¾	49½	+ 1½	48¾	49¾	700
51¾	27½	Bruns.-Balke-Coll. (3).	44½	44½	43¾	43¾	– ¼	43¾	44	1,800
45¾	14¼	Bruns. T. & Ry. Sec.	43¾	44⅞	43¼	43⅞	+ ¼	43¾	44	10,700
43¾	24¾	Bucyrus-Erie (1)	37¾	37¾	36¾	36¾	– ¼	36¾	37¼	800
114	86	Bucyrus-E. pr. pf. (2½)	45¾	45¾	45¾	45¾	– ¼	45¾	45⅞	100
86	60	Buff., Roch. & P. (4)*	65	65	65	65		64	65	100
103¾	94	Buff., R. & P. pf. (6).*	100	100	100	100	– ¾	100	100¾	50
175	139	Bur. Add. Mach. (14)	166¾	169	166¾	169	+ 3	168	168¾	700
67¾	50	Bush Terminal (g 2)	51	51	51	51	+ 1	51	55	100
119¾	114	Bush Ter. Bldgs.pf.(7)*	114⅞	114⅞	114⅜	114⅞	– 3⅛	117	118¾	10
7	4¼	Butte Copper & Zinc.	6	6¼	6	6⅜		6	6⅜	700
16⅜	9	Butte & Superior (2)...	11⅞	11⅞	11¾	11¾	– ⅛	11	11¼	1,000
67¼	40	Butterick Co.	44¾	45¾	44	45	+ 1	44	45	400
117½	90½	Byers (A.M.)	97	97	95¾	97	+ 1½	96	97¾	500
79¾	68½	California Pack.	71	71⅜	70¼	70¾	– ⅝	70	71	900
5¾	1¾	Callahan Zinc & Lead..	3	3	2⅞	2⅞		2¾	3	400
120⅜	89	Calumet & Arizona (6)	95¾	96	95¾	95¾	– ⅜	95¾	96	500
25¾	20¼	Calumet & Hecla (2)...	22¾	23	22¾	22⅞	+ ⅛	22¾	23	1,200
36½	27¾	Canada Dry Gin. A (3)	73	73¾	71¾	71¾	– 1	72	73	1,300
223½	195¾	Canadian Pac. (10)...	203¾	204¾	203¾	204¼	+ 1¼	203¾	204¼	1,900
356½	247	Case (J.I.)Thresh.M.(6)	327¾	328	324	324	– 3½	321	325	400
40¾	28½	Central Alloy Steel (2)	32¾	34½	32¾	33	+ ¼	33	34	7,200
17⅜	11½	Century Rib. Mills...	11½	11½	11½	11½		11⅜	12	100
92	80	Cent. Rib. Mills pf.(7)*	80½	80½	80½	80½	– ¼	80½	80¾	100
79¼	45¼	Certo de Pasco Cop (5)	75¾	77¾	75¾	77¼	+ 1½	75¾	77¾	2,600
63½	40¾	Certain-Teed Prod. (4)	42¾	42¾	42¼	42¾	– ⅛	42¾	43	1,300
5¾	5¼	Chandler-Cleve. Mot...	7	7⅜	7⅜	7⅜	– ⅛	7⅜	8	100
25¾	14	Chandler-Cleve. Mot.pf.	15	15	15	15	– ¼	14½	15	300
81½	62¾	Chesapeake Corp. (3)...	64½	64¾	64	64	– ¼	64	64¾	800
218½	175¾	Chesapeake & Ohio (10)	181¼	181¾	181	181	– ¼	181	182	200
110¾	104	Chic. & Alton.....	104¾	107	104¾	107¼	+ 2½	104¾	108	200
16¾	9¼	Chicago Great West....	13	14¾	13¾	13⅝	– ⅛	13½	13¾	1,200
32½	20½	Chicago Great West.pf.	27	27¾	26½	26½	– ¾	26½	26¾	900
40¾	22¾	C., M., St. P. & P....	35¾	35¾	35¼	35¼	– ¼	35¼	35⅝	2,700
51¾	37	C., M., St. P. & P. pf...	47¾	47¾	47¼	47¼	– ¼	47¼	47¾	7,000
94¾	78	Chicago & Northw. (4)	80¾	81	80¼	80½	– ¼	80	80¾	300
111¾	111	Chicago Pneu. Tool (6)	116¾	116¾	116¼	116¼	– ¼	116¼	117¾	100
125⅝	106	C. R. I. & P. (6).....	115¾	116	115¾	116	– ¼	115¾	116	2,200
56⅜	45¼	Chickasha Cot. Oil. (3)	48¾	50	48¾	50	+ 1½	49¾	50	800
43	30	Chicago Yellow Cab(3)*	30¼	30½	30¼	30½	+ ¼	30¾	31¼	10
52¾	37	Childs Co. (2.40).....	45¼	46¾	45¼	46¼	+ ¾	46	46¾	1,900
46¾	37⅜	Chile Copper (2½).....	44¼	44¾	44¼	44¾	+ ¼	44⅝	44¾	1,700
85¾	54⅜	Chrysler Corp. (3).....	73	74	73	73¾	– ¼	73¾	74	37,900
102	62	City St.Cl.B(5 5%stock)	83	84¾	83	83¾	+ ¼	83¾	84½	1,100
109⅜	77½	Cluett, Peabody (5)...	80½	80¾	80½	80¾		80	81	100
177⅜	127	Coca Cola (6).....	160	161½	160	161	+ 1¾	160¾	161	3,100
111¾	50	Collins & Aikman.....	57	57¾	56¾	56¾	+ ¼	56¾	57	2,100
84¾	53¾	Colo. Fuel & Iron.....	63	64⅜	62¾	63¾	+ ¼	63¾	63¾	6,200
126	106	Colorado & Sou. (3)....	107	107	107	107	– 3	106¾	114	100
118⅝	89½	Columbia Gas & El. (5)	112¾	113¾	112	112	– ½	112	112¾	4,500
93¼	79	Columbian Carbon (4)	81	81	80¼	80¾	– ¼	80	82	200
27	23	Com. Credit pf. (1¾).*	24½	24½	24½	24½		24	24¾	40
74	55¾	Com. Invest. Tr. (3.60)	70¾	71	70¾	71	+ ¼	70¾	71	600
148¾	127¾	Commercial Solv. (8)...	143½	151	146¼	146½	– 2¾	147	149	1,000
87¼	62¾	Commonw'lth Pow. (3).	76¾	78¾	75¾	76¾	+ ¾	75¾	76	800
65	48	Conde Nast Pub. (2)....	59¾	60¾	59¾	59¾	+ ¼	59¼	60	200
31¼	22	Congoleum-Nairn.....	23¾	23¾	22¾	23¼	– ¼	23¼	23¾	3,400
25¾	23	Cons. Film Ind. pf.(2)..	24¼	24¼	24¼	24¼		24	24¾	300
170¼	119¾	Consolidated Gas (5)...	144	145¾	144	147¾	+ 4	147¾	147¾	14,600
105	100¾	Consol. Gas pf. (5).....	100¾	100¾	100¾	100¾		100¾	101	500
87¾	69	Cons. R. Cuba pf.(6)*	74¾	74¾	74¾	74¾		74¾	75	100
5¾	3¼	Cons. Textile.....	3¾	3¾	3½	3½		3½	3¾	800
36	21¾	Container Corp. A(1.20)	25	25	24¾	24¾	– ¼	24¾	25	1,300
19¾	10½	Container Corp. B(60c)	13	13	12¾	12¾	– ¼	12¾	12¾	3,400
53¾	26½	Contl. Baking. A.....	28¾	28¾	28¾	28¾		28¾	29¼	300
6	3¾	Contl. Baking. B.....	4¾	4¾	4¾	4¾		4¾	4¾	1,800
96¾	73	Contl. Baking pf. (8)...	77	77	77	77	– ¼	77	77	700
114⅞	80¼	Contl. Can (5).....	100¼	102¾	100¼	101½	+ 1¼	101¼	101¾	8,700
94½	75	Contl. Insurance (2)...	79¾	79¾	79¾	79¾	+ ¼	79	80	100
14¾	10	Contl. Motors (80c).....	11¼	11¼	11¼	11¼		11¼	11¾	400
82¾	64¾	Corn Prod. Ref. (7¾)...	71¼	73¾	71¼	72¾	+ 2¼	72	72¾	6,000
158	123	Cot. Inc. (6½).....	180	180	178	177	+ 1	178	180	500
7¼	5¼	Cuba Cane Sugar.....	5¾	6	5¾	5¾		5¾	6	1,200
32¾	18½	Cuba Cane Sugar pf....	19	20¾	18¾	20¾	+ 1½	19¾	20	3,500
24½	13	Cuban Am. Sugar (1)..	18¼	18¾	18¼	18¾	+ ¼	18¼	18¾	700
72¾	54	Cudahy Packing (4).....	70	70¾	69¼	69¾		69¼	69¾	1,700
192¾	133¼	Curtiss Aero. & Mtr.(1)	184	196¾	184	194	+ 10	194	195	3,400
60	52	Cutler Hammer (3½).....	52¾	52¾	52¾	52¾	– ¼	52¾	53	100
55¾	50¼	Cuvamel Fruit.....	50⅝	50⅝	50⅜	50⅝		50¼	50¾	200
57¾	34¾	Davison Chemical.....	53¾	55⅝	53¾	54	+ 1	53¾	54	11,300
126¾	115¾	Deere & Co. pf. (7).....	121¼	121¼	121¼	121½	– ¼	121	124	10
226	163¼	Del. & Hudson (9).....	184¾	184¾	184½	184½	+ ¾	184	185	100
65¾	50¾	Denv. & Rio G. W. pf.	56	56	56	56		55¼	57	200
120	106	Devos & Ray.1st pf.(1)*	114¾	114¾	114¾	114¾	+ ¾	113¾	114¾	10
161	124¾	Diamond Match (10).*..	157	157	157	157	– ¼	156	157	20
24¾	12	Dodge Bros. A.....	13¾	14	13¾	14	– ⅛	14	14¼	1,200
86	63½	Dodge Bros. pf. (7).....	70¾	72¼	70¾	72¼	+ 2¼	72¼	72¾	2,100
14¾	12¾	Dodge Bros. A ctfs.....	13¾	14¾	13¾	13¾	+ ⅜	13¾	14	700
73¾	64	Dodge Bros. pf. ctfs.(7)	70¾	71¾	69¾	71	+ 1¼	70	71	3,700
13¾	8	Dome Mines (1).....	8¾	8¾	8¾	8¾		8¾	8⅝	200
95¾	80	Drug, Inc. (4).....	93	95¾	93	93	– ¼	92¾	93¾	500
76	55¾	Duplan Internatl. (4)...	58¾	58¾	58¼	58¾	+ ½	58¼	59	100
405¼	310	Du Pont de Nem.(†13¼)	374	374	372	372	+ 2	370¾	372	300
121½	114	Du Pont de N. deb. (6)	114¾	114¾	114¾	114¾	– ¼	114¼	115	100
187	163	Eastman Kodak (18).....	182¾	187	182¾	184¾	+ 1½	184	184½	4,800
41¾	26	Eaton Axle & Spg. (2)..	37¾	38	37¾	38	+ 1	37¾	38	900
23½	12¾	Eisenlohr & Bros.....	15	15	15	15	+ 1	15	15½	100
70¾	60	Electric Auto-Lite (4)..	68¾	69¾	68¾	69¾	+ 1½	69	69¼	4,500
131	111	Electric Boat.....	12¾	12¾	12¾	12¾	– ⅛	12¾	12¾	100
45½	28¾	Elec. Pow. & Lt. (1)..	33¾	34¼	33¾	34	+ ¼	33¾	34	1,300
110½	106½	Elec. Pwr. & Lt. pf. (7)	107¾	107¾	107¼	107¾	+ ¼	107	107¼	500
84¾	69	Elec. Storage Bat. (5).	77¾	78¾	77	77	– 1	76	77½	2,100
40¾	34¾	Eitington Schtld. (2½)	34¾	34¾	34¾	34¾	– ¼	34¾	35	100
127	121¼	End.-Johnson pf. (7)...	124½	124½	124½	124½	+ 1¾	123¾	130	100
44⅝	33	Engineers Pub. Serv....	37¼	37¾	37	37¾		37¼	37¾	300
35¾	31¼	Equitable Off. Bldg.(2)	31¾	31¾	31¾	31¾	– ¼	31¾	32	200
599	410	Equitable Tr. Co. (12)*	473	476	473	476	+ 1	475	480	40
66½	48¾	Erie.....	53¼	53¾	52¾	53¾	– ¼	52¾	53¾	3,400
68¾	50	Erie 1st pf.....	52¾	52¾	52¼	52¾	– ¼	52¼	53½	400
109	98	Fed. Lgt. & Tr. pf. (6)*	105¾	105¾	105¾	105¾	+ ¾	103	108	10
25¾	17¾	Fed. Motor Truck(280c)	17¾	17¾	17¼	17½		17¼	17¾	600
41¾	26	First Nat. Stores (1½).	36¾	36¾	36	36¾	+ ¼	36	36¾	700
17⅜	10¾	Fisk Rubber.....	11¼	11¾	11¼	11⅝	+ ⅛	11¼	11⅝	1,300
91½	86½	Fisk Rub. 1st pf. (7)...	89¾	70	69¾	70	+ 1	70	73	400
97¾	68	Fisk Rub 1st pf. cv.(7)	69¾	69¾	69¼	69¾	+ ¼	69¾	71	500
76¾	65	Fleischmann Co. (3)...	69	69¾	69¾	69¾		69¼	69¾	500
55¾	42	Foundation Co.	45	45	45	45		43	46¾	100
95¾	72	Fox Film Cl. A (4).....	79½	80¾	78¼	78¾	– 1¼	78¾	79¾	4,900
109½	55	Freeport-Texas (10¾)..	60	61¼	60	61¼	+ 1¼	61	61½	8,300
109¾	102	Fuller (G. A.) Co. pr. pf. (6)	105	105	105	105	+ ½	103	104¾	100
28½	15	Gabriel Snubber Cl. A.	19¾	20¾	19¾	20		19¾	20	1,400
16¾	7¾	Gardner Motors.....	9	9	9	9	+ ⅛	8¾	9	100
84⅞	68	General Asphalt.....	71¼	72	71¼	71¾	+ ½	71½	72	600
141¾	119¾	Gen. Amer. Tr. pf. (6)...	112	112	122	112	– ¼	111¾	114	100
84½	56	Gen. Cable A. (4).....	63¾	63¾	63¾	63¾	– ¼	63¼	64½	600
75¾	59¾	Gen. Cigar (4).....	62	62¾	61¾	61¾	– ⅜	61½	62	800
174½	124	Gen. Electric (15).....	147½	150¾	147¾	149	+ 1½	149	149¾	26,200
113	111¾	Gen. El. Special (60c)..	113	113¾	113¾	113¾		113¾	113¾	1,100
53¾	35¾	Gen. G. & E. Cl A(e1¼)	51¾	53¾	51¾	51¾	– ¼	51	51¾	4,700
118	109¾	G

INVESTMENT SERVICE

The facilities of this organization are extended to investors, both for the purchase of investment securities and for conservative margin accounts.

SUTRO & KIMBLEY
Members New York Stock Exchange
52 Wall Street
New York

A Folder for Bondholders

Comprehensive
Bond Record

We have designed this Folder with the idea that by making the simplest kind of entries the investor can get at a glance complete, detailed information in regard to his bond holdings — without the necessity of going to his safe deposit box.

For Income Tax purposes this form reduces time and labor to a minimum.

Write for Folder T-26

HOAGLAND, ALLUM & CO.
INCORPORATED
34 Pine Street, New York — 14 So. La Salle Street, Chicago

We have prepared a special analysis of

Transcontinental Oil Company

which we shall be glad to furnish on request.

HENRY D. LINDSLEY & CO., INC.
111 BROADWAY NEW YORK

A SATISFYING Rate—6½%

Steady—liberal—reliable—backed by 55 years' experience—such is the 6½% yield afforded by Smith recommendations of sound bonds. For your own satisfaction, read our book

"55 Years of Investment Service"

Write today

THE F. H. SMITH CO
Investment Securities—Founded 1873
285 Madison Ave., New York
(Corner 40th St. — Lexington 4080)
Offices in Washington and Other Cities

Tax Exempt in New York State

$75,000
Town of
Amherst, N. Y.
4.20% Gold Bonds
Due February 1
1939-43
Price 100 and interest

Dewey, Bacon & Co.
Members New York Stock Exchange
50 Broadway, New York
Tel. BOWling Green 2274

FINANCIAL MARKETS

Prices Drift on Stock Exchange —Call Money 5½%. Sterling Lower.

The only points of interest presented by yesterday's markets were the rather distinct signs of strength in loans running into Autumn, the slow downward tendency of sterling, and the renewed weakness in wheat, carrying prices back nearly to Monday's lowest. The stock market hardly contributed to ideas on the general situation; shares that moved went alternately up and down, and it seemed to be purely a matter of chance whether they ended at net advances or net declines. On the bond market the general movement was again slightly downward, and all United States Government bonds sold fractionally lower.

Another fractional advance in the rate for bankers' acceptances attracted notice, because that branch of the open money market usually measures the Reserve Bank position. As a matter of fact, however, the persistence of the 6 per cent. rate for Wall Street secured loans with a term of sixty days or longer has defined the market plainly enough, as those loans usually do. The Philadelphia Reserve Bank rate was advanced to 5 per cent.; that was however a matter of course. It occasioned surprise only because it had not been done before, when the bank's reserve ratio had fallen to 54% per cent. on July 3 and was below 60 last week, as against 76% a year ago. It has become the recognized program of the Federal Reserve, however, to distribute its changes in rate among the districts with much deliberation.

The usual curious contrast between the character of the weekly steel trade summaries and the weekly railway traffic reports was again presented yesterday, but with some slight divergence from previous comparisons. Reports from the steel-making centres are again remarkably favorable. Whereas average output at this time in 1927 had fallen below 70 per cent. of capacity, beginning a shrinkage which was destined by Autumn to cut monthly production one-tenth from the early Summer figure, this week's pace of output has increased, rising to 75 per cent. The steel trade reviews do not stress the point that production is still under that of this week in 1926; but that was a most unusual Summer for the trade, in which the American producers were taking orders which the strike-crippled British makers could not take. The present output exceeds all other midsummer records.

In some respects, yesterday's railway car-loading returns resemble the steel trade showing. The loadings as reported for the second week of July are much below 1926, but larger than last year's. In the case of the railway freight, however, the figures fall below 1923 also, and the increase over 1927 is only slight. The singular fact in the returns is the persistently small movement of coal. The bituminous strike last year cut the week's traffic 20,000 tons or more from the similar period in other recent years; the strike has long been ended; yet the weekly coal movment reported yesterday was less than in 1927. To find as small a total of coal loadings up to this time of year, one must go back to 1924 The year's results to date, even in general merchandise, are not up to 1927, but the difference is smaller.

STANLEY COMPANY ELECTS.

J. J. Newman, Vice President of Loft, Made Treasurer.

James J. Newman, Vice President of Loft, Inc., was elected Treasurer of the Stanley Company of America, which controls and operates a chain of motion picture theatres, at a meeting of the Board of Directors yesterday afternoon at the company's offices, 1,500 Broadway. Other officers elected were Irving D. Rossheim, President; Abe Sablosky and Simon H. Fabian, Vice Presidents; Morris Wolf, Secretary; Joseph Sloane, Assistant Secretary, and James B. Brennan, Assistant Treasurer. Mr. Newman is the only one who was not previously identified with the company.

The post of chairman of the Board of Directors was eliminated at the directors' meeting. John J. McGuirk, a former president, had been appointed to this post last January when Mr. Rossheim, formerly treasurer of the Stanley Company, was elevated to the presidency.

Trading in the common shares of the Stanley Company on the New York Stock Exchange will begin today following the approval yesterday by the Exchange authorities of the company's listing application. The company's balance sheet as of the close of business on March 31 places the value of properties owned at $63,182,219 and of properties leased at $12,333,342.

RAISES DISCOUNT RATE.

Philadelphia Federal Reserve Bank Is Seventh to Take Action.

Special to The New York Times.

PHILADELPHIA, July 26.—The Philadelphia Federal Reserve Bank announced this afternoon it had been granted permission by the Federal Reserve Board to increase its discount rate from 4½ to 5 per cent. The new rate will become effective tomorrow on all classes of paper of all maturities.

This is the seventh Federal Reserve Bank to have taken similar action, the others being located in New York, Chicago, Richmond, Boston, Atlanta and St. Louis.

SILVER BULLION.

Bar silver in London ¼d off at 27¼d per ounce; New York price unchanged at 59½c.

Range for 1928:

	Highest		Lowest	
London	28⅝d	May 24	26¼d	Jan 19
New York	63¾c	May 24	56⅛c	Jan 19

Range for 1927:

	Highest		Lowest	
London	28d	Feb. 5	24⅝d	Jan. 5
New York	60⅜	Feb. 9	53⅝c	Jan. 6

TOPICS IN WALL STREET.

News, Comment and Incident, On the Stock Exchange and In the Financial Markets.

Increased professional interest was cited yesterday in explanation of the irregular advance on the Stock Exchange, although some brokers professed the cheerful view that the "outside public" was coming back slowly. It was in the better grade of industrial and utility issues that the buying support was most pronounced. Railway stocks were firm, but only a few of them made any substantial progress. The leaders of the market were General Motors, Consolidated Gas, General Electric, American Telephone and Telegraph and Westinghouse Electric. Aside from these and a few inactive issues, there were no "fast steppers." Most issues moved within a comparatively narrow range, the greater part of them closing with fractional gains or losses. There was little news that might have influenced the whole market, although many individual stocks were affected by special developments.

***

Policy in the Market.

A broker of long experience said yesterday that he could not recall a time within the last ten years when professional traders were so "discriminating" in their buying of stocks as at present. He had gathered the impression from his contact with customers lately that they were taking every possible precaution against getting caught in stocks that are likely to trip them up. Many of the wisest traders who ever had come to Wall Street, he said, were "hooked" in the recent break in the market, and it would be a long time, he believed, before they would be willing to take chances again.

***

Today's Loan Reports.

This afternoon's statement of brokers' loans and Federal Reserve rediscounts will be awaited by Wall Street not perhaps with the acute interest of some recent weeks, but with a good deal of curiosity. The general feeling has been that the brokers' loan account ought to show considerable further reduction, notwithstanding the great irregularity of movement during the week on the Stock Exchange. Much of the interest in this afternoon's statement will be directed to the changes in brokers' loans for the account of local and out of town banks and in similar loans for the account of "others." There has been some discussion regarding the extent to which recent transactions in Stock Exchange loans by other than bank lenders were made up of funds from companies or of credits remitted from European markets, where rates are so much lower than on Wall Street as to give an unusually wide "spread" for funds invested here.

***

The Car Loadings.

The increase in car loadings for the week ended on July 14 by comparison with the same week a year ago came in for discussion in railroad circles yesterday. The second increase of its kind reported consecutively, it was asserted to be an indication that the weekly loadings may have started a definite upward trend. The decrease in coal loadings was stated to be in conformity with known conditions in the coal trade. The increase in miscellaneous loadings was said to be indicative of good conditions in general trade, while the increase in the loadings of grain and grain products conformed with optimism about conditions in the agricultural districts. No one professed, however, to see any marked indication of the trend of trade in the weekly statement taken as a whole.

***

The Puzzle of Ford Production.

The delay of the Ford Motor Company in raising production on its new model A cars and trucks to the expected volume has been a topic for conversation the world over wherever automobiles are discussed, and it has puzzled Wall Street. Despite the fact that there are claimed to be more than 800,000 unfilled orders on the company's books, production is less than 3,000 cars and trucks a day, as compared with the daily average of about 8,000 on the old model T cars. Deliveries to date run somewhere between 200,000 and 250,000. One of the most logical explanations yet advanced is that the Ford company has been making minor changes in mechanical details of the new model and has completed these improvements. This, it is asserted in some quarters, may mean that the 8,000 daily production mark will not be reached before 1929. The Ford officials have intimated that this figure will be exceeded, but they are at present saying little.

***

Oil Prospects Improve.

That the oil industry has "turned the corner" has seemed to Wall Street to be proved by the statements of earnings now being issued by oil companies to cover operations in the second quarter of 1928 and in the first half of the current year. Four reports were issued yesterday, making a total of seven company statements issued so far to cover these periods. Without exception these reports indicated better earnings in the last few months than in those that preceded them. These results, coupled with another advance in tank-car gasoline prices of ¼ cent a gallon and with the possibility of curtailment agreements in important fields, caused observers to remark yesterday that still better showings may eventuate for third-quarter operations.

***

Rate War Costs.

The costliness of rate wars to the railroads was cited yesterday, in comment on news from Washington, that the compromise agreement on the lake cargo coal rates had been filed with the Interstate Commerce Commission. When conferences between Northern and Southern railroad officials were held here some months ago in an effort to avert a rate war it was pointed out that even if an agreement was reached it would have little effect on this season's traffic. As it turns out, the compromise agreement provides in effect that the new rates will not be promulgated until Jan. 1 next.

MONEY.

Wednesday, July 25, 1928.

Feature of the market was general advance of ¼ of one per cent. in bankers' acceptances, and highest since October, 1921. Dealers' portfolios are relatively light just now but these better rates should bring additional buying, particularly on part of savings banks who will find them attractive. On the Stock Exchange, call loans held at 5½ per cent., with street funds at 5¾. Supply was good, but demand poor. Time money continued firm at 6 per cent. for all maturities. Demand was very strong but offerings were not over plentiful and only a fair business was reported.

Call Loans.

	High.	Low.	Last.	Tuesday's Last.	Year Ago.
Renewals.	5½	5½	5½	5½	5½

Time Loans.

	Wednesday.	Tuesday.	Year Ago.
60-90 days	6	6	4¼@4½
4-5-6 mos.	6	6	4¼@4½

Commercial Paper.

	Wednesday.	Tuesday.	Year Ago.
Best names, 4 to 6 mos.	5¼@5½	5¼@5½	4@4½
Other names, 4 to 6 mos	5½	5½	4½

Rediscount Rate, N. Y. Reserve Bank.

Rate on all classes of rediscountable paper, 5 per cent. Rate effective July 13, when it was advanced from 4½ per cent., which has been in effect since May 18, 1928.

Bankers' Acceptances.

Call loans against acceptances..... 5

Prime bankers' acceptances, eligible for purchase or rediscount by Federal Reserve Banks. Rates quoted are for discount at purchase:

	Bid.	Asked.
30 days	4⅝	4⅝
60 days	4⅝	4⅝
90 days	4⅝	4⅝
Four months	4⅝	4⅝
Five months	5⅛	5
Six months	5⅛	5

London Market.

Money ¾ per cent. higher at 4 per cent.; short bills up 1-16 on bid at 4 per cent.; three months' bills unchanged at 4@4 1-16 per cent.

Gold bullion unchanged at 84s 10½d.

Clearing House Exchanges.

Exchanges at the New York Clearing House, $923,000,000; balance, $108,000,000; Federal Reserve credit balance, $96,000,000; exchanges this day a year ago, $916,000,000.

MARKET AVERAGES.

Wednesday, July 25, 1928.

STOCKS.

	High.	Low.	Last.	Ch'ge.
25 railroads	119.14	118.59	118.87	+ .15
25 industrials	259.85	256.55	257.58	+ .55
50 stocks	189.49	187.57	188.22	+ .35

DAILY RANGE OF 50 STOCKS.

	High.	Low.	Last.	Ch'ge.
July 24	188.54	186.31	187.87	+ .15
July 23	188.52	186.32	188.00	+1.52
July 21	187.27	186.17	186.48	— .15
July 20	187.11	185.65	186.63	+ .24
July 19	187.20	186.08	186.39	— .42
July 18	187.30	185.55	186.81	+1.73

MONTHLY RANGE OF 50 STOCKS

	High.		Low.		Last.
1928	192.32	July 5	183.68	July 17	188.22
1927	174.12	July 30	160.06	July 1	173.70
1926	131.68	July 30	128.93	July 1	131.30
1925	117.74	July 28	112.54	July 3	115.97
1924	94.11	July 31	88.47	July 8	93.74

YEARLY RANGE OF 25 RAILROADS.

*1928	129.10	May 10	112.84	Feb. 20	118.87
1927	124.22	Oct 4	99.34	Jan 4	119.39

YEARLY RANGE OF 25 INDUSTRIALS.

*1928	273.35	May 14	233.42	Feb. 20	257.58
1927	247 48	Sep 18	171 49	Jan 25	244.54

YEARLY RANGE OF 50 STOCKS

*1928	201.05	May 14	173.13	Feb. 20	188.22
†1927	172.35	July 27	135.82	Jan. 28	171.48

FULL YEARS

1927	185.47	Oct 4	135.82	Jan. 27	181.90
1926	142.35	Dec 20	100 63	Mar. 30	136.53
1925	138.21	Dec 28	101.16	Mar. 30	137.46
1924	107.23	Dec 81	82.26	Apr 22	106.72
1923	92 52	May 7	77 15	Oct 29	84.15

DOMESTIC BONDS.

		Net Change. Day.	Month.	Year.
40 issues	89.80	—.11	—1.03	—1.15

DAILY RANGE OF DOMESTIC BONDS.

July 24	89.91	+.05	July 20	89.95	—.03
July 23	89.86	—.05	July 19	89.98	+.16
July 21	89.91	—.04	July 18	89 82	—.23

YEARLY RANGE OF 40 BONDS

	High.		Low.		Last.
*1928	93.60	May 3	89.80	July 25	89.80
†1927	91.93	May 11	89.47	Jan. 3	90.93

FULL YEARS.

1927	92.98	Dec. 1	89.47	Jan. 3	92.80
1926	93.75	Dec 30	92.52	Jan. 4	93.49
1925	94.44	Dec. 31	91.99	Jan. 5	94.44
1924	82.46	Dec 4	76.05	Jan. 2	81.90
1923	79 43	Jan 8	75 58	Oct. 2	76.71

FOREIGN BONDS.

		Net Change. Day.	Month.	Year.
40 Govt. issues	106.17	+.01	+.16	+.15

DAILY RANGE OF FOREIGN BONDS

July 24	106.16	—.10	July 20	106.30	+.16
July 23	106.26	...	July 19	106.30	—.09
July 21	106.26	—.04	July 18	106.29	+.05

YEARLY RANGE OF FOREIGN BONDS

*1928	107.42	Apr. 5	105.51	June 13	106.17
†1927	106.25	July 21	104.82	Jan. 5	106.02

FULL YEARS

1927	106.72	Oct 5	104.92	Jan. 5	106.50
1926	105.57	Dec 13	102.60	Mar 31	105.02
1925	103.30	Nov 16	101.04	Jan 2	103.21
1924	102.05	Nov. 26	97.77	Jan. 5	104.10
1923	101 14	June 7	96 92	Jan. 30	97.87

*To date. †To corresponding day last year.

GOBEL TO VOTE ON STOCK.

Stockholders Meet Aug. 22 on Increase to 600,000 Shares.

Stockholders of Adolf Gobel, Inc., have been notified of a special meeting to be held on Aug. 22, to vote on a proposal to increase the authorized capital from 100,000 to 600,000 no par shares, and to provide for splitting the stock on a three-for-one basis. Shareholders will also be asked to take action on the exchange of new split-up shares for outstanding minority stock in companies in which Adolf Gobel, inc. previously acquired a majority interest. These companies include George Kern, Inc., Kean-Loffler Company, Inc. B Meier & Son and Merkel Brothers, Inc.

The basis of exchange will consist of 3 shares of new Gobel stock for each 2 shares of Kern common and 5 new Gobel shares for each 2 shares of Kern preferred; 1 share of new Gobel for each 2 shares of Kern-Loffler stock; 5 shares of new Gobel for each 2 shares of Meier preferred and 3 shares of new Gobel for each share of Merkel preferred. The consummation of these exchanges will give Gobel an outstanding capital of 375,000 no par shares.

New Insurance Company Forming

Approval of the charter of the Germanic Fire Insurance Company by the New York State insurance authorities was followed by the announcement yesterday that organization of the company will be completed about Oct. 1. A committee of the incorporators has been formed and will meet regularly to perfect plans for organization, management and personnel. Subscription books on the company's stock will be opened late in September or early in October. The home office of the company, which will be the third in the Germanic group, will be at 26 Broadway, where offices of other group members are.

ACCEPTANCE RATE IS RAISED SHARPLY

Advance of ¼% on Bankers' Paper of All Maturities Most Sweeping Since '21.

REFLECTS AUTUMN DEMAND

Buying by Savings Banks Foreseen as Price Is Adjusted to Prevailing Money Costs.

The approach of Autumn commercial borrowing, with basic firmness in the money market, was reflected yesterday in an advance of one-quarter of 1 per cent. in bankers' acceptances for all maturities. This was the most sweeping advance in acceptances that has taken place this year, and the present rates are the highest that have been quoted since Oct. 8, 1921.

Bankers said yesterday that the advance did not indicate any likelihood of a higher rediscount rate at the Federal Reserve Bank, but that it was simply a move toward placing acceptances more in line with conditions in the money market. With the high rates commanded by stock and bond collateral loans a readjustment toward larger returns on acceptances became necessary. Yesterday's advance came too late in the day to affect business in acceptances, but it is expected to be felt today. Dealers said that at the returns now available savings banks probably would be in the market for acceptances in increasing volume.

At the new rates, 30, 60 and 90 day acceptances were quoted at 4¾@4⅝ per cent., 120 days at 4⅞@4¾ per cent., 150 days at 5@4⅞ per cent. and 180 days at 5¼@5 per cent. It was the first time this year that the long-term maturities have crossed the 5 per cent. level.

The higher acceptances rates were regarded as further evidence that money is to remain firm well into the Autumn, a condition that usually is brought about by enlarged agricultural and commercial demands. The collateral loan market yesterday showed no change from the conditions that have prevailed recently. Call loans held at 5½ per cent., with supplies plentiful and outside loans available at 5¼ per cent. Time money, however, showed a firmer undertone, with a larger demand at the going rate of 6 per cent.

COLOMBIAN BANK REPORTS.

Mortgage Institution Forwards Dividend for American Shares.

Gross revenues of the Mortgage Bank of Colombia for the six months ended on June 30 were 1,176,455 pesos and expenses were 854,651 pesos, leaving a net income of 321,804 pesos available for dividends on the capital stock. These results are announced by Baker, Kellogg & Co Inc., and Ames, Emerich Co., Inc., who offered in this market 40,000 American shares of the stock of the banak and who have received cable advices from the head office of the bank in Bocota. The income for the preceding semiannual period was 259,018 pesos.

Interest received by the bank on mortgage loans amounted to 941,392 pesos, as against interest of 671,374 pesos payable on mortgage bonds outstanding in Colombia and in this market.

Last April outstanding capital stock was increased from 120,000 to 150,000 shares, this increase representing a portion of the shares offered in this market. Earnings for the year ended on Dec. 31, 1927, amounted to 4.33 pesos a share on 120,000 shares, against earnings at the rate of 4.28 pesos a share per annum on 150,000 shares for the half-yearly period ended on June 30, last.

At a stockholders' meeting on July 14 a semiannual dividend of 1.90 pesos a share was declared. The New York Trust Company, as depositary for American shares of the bank, has received the amount of the dividend on the shares held by it against the outstanding American shares. A semiannual dividend of $1.84 a share will be disbursed on Aug. 15, next, to holders of record of American shares as of Aug. 6.

SEES SOUTH AMERICA GAIN.

J. W. Rowe, Returning From Trip There, Says Business Has Improved.

Business and economic conditions in the republics of South America are showing rapid improvement, according to Joseph W. Rowe, of the American Exchange Irving Trust Company, who returned yesterday from a five months' trip to the Southern Continent. During his journey Mr. Rowe visited every country in South America except Paraguay and the Guianas. Not only have business conditions immeasurably improved since a visit two years ago, he said, but the feeling of the republics toward the United States is steadily growing more friendly.

"One outstanding accomplishment," he added, "has been the creation of sound banking systems with the exclusive right of issuing bank notes. Good crops and healthy production in basic industries have also been helpful factors. With few exceptions, prices for these products are leaving reasonable margins of profit. Also, the steady flow of foreign loans has permitted much more rapid progress than otherwise would have been realized."

TO SUE MUNICIPAL BANK.

Albert Conway Retained by Kensington Stockholders.

Albert Conway, Brooklyn lawyer, has been retained as counsel for the stockholders' committee of the former Kensington Bank in a suit against the Municipal Bank, which took over the Kensington institution last Fall.

Selection of Mr. Conway was announced yesterday by Sidney Szerlip, lawyer, of 381 Fulton Street, Brooklyn, chairman of the Kensington stockholders' committee. Mr. Conway is drawing up the papers in the suit and it is expected they will be filed in the next few days.

Sale of the Kensington Bank to the Municipal Bank was recommended by the New York State Banking Department following the disclosure that the Kensington Bank had lost $300,000 allegedly through some of its officers and depositors.

Prudential Insurance's New Field.

The Prudential Insurance Company of America has been licensed to do business in Arizona, Nevada, New Mexico and North Dakota, it was announced yesterday by Edward D Duffield, President. The company was licensed in Texas on May 31 last.

This is Number Eleven of a series of advertisements bearing the general title, "Before the Age of Electricity"

PUBLIC gathering places of only a few decades ago were for the most part dimly lighted, stuffy halls, ill-suited to the comfort, convenience or health of the people who frequented them. Today, brilliant electric lights add to the beauty, as great electric fans add to the ventilation, of modern places of amusement. The Age of Electricity is one of pleasure and health.

In bringing modern conveniences to people who are used to the best, Power and Light Companies have built up a source of revenue which can never fail them. American life will not go backward in its trend toward greater comforts, nor Electric Power and Light Companies fail to meet the demands made on them. The bonds of these companies are the ideal investment because of this well demonstrated fact.

THOMPSON ROSS & CO.
ESTABLISHED 1912
Underwriters and Distributors of Public Utility, Industrial and Municipal Securities
50 Broadway
NEW YORK
CHICAGO — Telephone Hanover 6128 — BOSTON
SAN FRANCISCO

Copyright 1928, T. R. & Co.

New Issues

$1,070,000

State of Maryland

4% Certificates of Indebtedness

$150,000 Fifth Regiment Armory Plaza Loan of 1927

Dated August 1, 1928 — Due serially August 1, 1931-1943

Interest payable February 1 and August 1.

$920,000 General Construction Loan of 1927

Dated August 15, 1928 — Due serially August 15, 1931-1943

Interest payable February 15 and August 15.

Coupon form in denomination of $1,000, registerable as to principal.

Legal Investment for Savings Banks and Trust Funds in Maryland, Massachusetts, New York, Connecticut, and other states, and eligible as security for Postal Savings Deposits.

Tax Free In Maryland
Exempt from all Federal Income Taxes

FINANCIAL STATEMENT

Assessed Valuation (1927)	$2,670,669,514
Bonded Debt, including these issues	$32,614,881
Less Sinking Funds, etc.	7,633,878
Net Bonded Debt	24,981,003

Total Net Bonded Debt is less than 1% of Assessed Valuation.

Population (1920 Census) - 1,449,610.

Price 99½% and Interest, to yield 4.18% to 4.04%

Descriptive circular on request

Alex. Brown & Sons
BALTIMORE

July, 1928

The above statements, although not guaranteed, are believed to be accurate.

Adolf Gobel, Inc.

NEW STOCK — *When, as and if issued*

HILSON & NEUBERGER
Members New York Stock Exchange
100 BROADWAY NEW YORK
Telephone Rector 2300

We have prepared

A Brief Survey

of the

Airplane Industry

and its

Outlook for the Future

Pamphlet A on request

J. G. WHITE & Co.
INCORPORATED
37 WALL STREET NEW YORK

I. R. T. BONDS RISE IN SLUGGISH MARKET

Respond to Company's Report of Income—Other Traction Issues Quiet.

TREASURY LIST DECLINES

Railway Securities Also Lower—Mexican Obligations Show Gains and Losses.

Interborough Rapid Transit bonds responded yesterday to publication of the company's report of unusually favorable earnings, advancing ⅛ to ½ point, except the stamped refunding 5s, which were off ⅛. The turnover, however, was not heavy. Other New York traction issues were virtually unchanged.

The listed bond market as a whole was dull and generally featureless. In the railroad group Seaboard Air Line bonds remained under pressure, the 6s of 1945 yielding more than a point. St. Paul adjustment 5s, one of the most active items of the list, closed ½ point lower. Public Service of New Jersey 4½s, now selling midway between the extremes of the year, closed ½ point net higher for the day.

Dodge Brothers debenture 6s, which have been active since the advent of the proposed merger with Chrysler, closed fractionally lower. Industrial bonds as a group were exceedingly quiet.

The United States Government issues met rather active selling and the entire list closed lower. The fourth 4¼s especially were sold in volume, the first 4¼s ranking next in activity.

Foreign government bonds were quiet and showed few changes of importance. Mexican bonds were irregular, the market ranging from off 1⅛ to up ⅛.

To Offer Michigan Steel Common.

A block of 50,000 shares of common stock of the Michigan Steel Corporation will be offered shortly by Nicol, Ford & Co. According to the bankers, the directors of the company plan to place the common stock, of which 220,000 shares are outstanding, on a $2.50 annual dividend basis. The company, which is located in Detroit, produces about 10 per cent. of the high-grade sheet steel used by automobile manufacturers.

New Bonds for $4,685,000 Will Be Marketed Today

New offerings of securities totaling $4,685,000 are to be made today by New York banking houses and syndicates. The amount consists entirely of bonds.

The new issues are classified as follows:

Municipal	$3,935,000
Real estate	750,000

MUNICIPAL LOANS

Awards and Offerings of Public Issues for Various Purposes.

A syndicate composed of the First National Bank of New York, Phelps, Fenn & Co. and the First National Company of Detroit, Inc., obtained the award of an issue of $1,100,000 City of Richmond (Va.) 4¼ per cent. bonds, due on July 1, 1962, in competition with eight other syndicates at a price of 99.52, and at the close of business yesterday announced that virtually all of the bonds had been sold. The issue was offered at 101¼, to yield about 4.18 per cent.

Bidding was so close for the issue, which was the largest municipal award of the week, that there was a difference of less than one point between the first and the last bid. The second highest tender was 99.33, made by the National City Company, and the third, 99.31, by the Detroit Company, Inc. The other bids follow: Bankers Trust Company, 99.16; Equitable Trust Company and Lehman Brothers jointly, 99.09; Guaranty Company, 99.08; White, Weld & Co., 98.73; Chase Securities Corporation, 98.59; Estabrook & Co., 96.56.

Maryland Sells Bonds.

The State of Maryland awarded an issue of $1,070,000 4 per cent. bonds yesterday to Alex. Brown & Sons of Baltimore, at a price of 98.7711. The issue, which will mature serially on Aug. 15, 1931 to 1943, consists of $920,000 general construction and $150,000 armory bonds. The second highest bid was 98.5615, made by McCubbin, Goodrich & Co., with the third, 98.32, by the Mercantile Trust Company of Baltimore. The Baltimore Trust Company bid 98.10; the National City Company, 98.0899, and Robert Garrett & Sons, 98.0799. The bonds will be offered today at prices to yield 4.04 to 4.18 per cent.

Orange County (Fla.) Loan.

Offering of a new issue of $1,100,000 Orange County (Fla.) 5 per cent. bonds, due on July 1, 1957 and 1953, will be made today at prices to yield 4.70 per cent. by Eldredge & Co. The county reports an assessed valuation of $35,365,905 and a net bonded debt of $6,495,000.

Mineola Bonds Offered.

An issue of $665,000 Village of Mineola (N. Y.) 4.40 per cent. bonds, dated on July 1, 1928, and due from 1929 to 1968, is to be offered today at prices to net 4.20 per cent., by Roosevelt & Son and Geo. B. Gibbons & Co. The village, which is the county seat of Nassau County, reports an assessed valuation for 1927 of $9,860,605 and a net bonded debt of $327,700.

Fall River Borrows.

Award of an issue of $1,000,000 City of Fall River (Mass.) notes, due on Dec. 20, 1928, has been made to the B. M. C. Durfee Trust Company of Fall River at a discount of 5.125 per cent.

Will Sell Road Bonds.

St. Joseph County (Ind.) will be in the market on Aug. 14 with a new issue of $273,800 4½ per cent. road bonds, due on Nov. 15, 1929 to 1938.

Weymouth, Mass., Finances.

Harris, Forbes & Co. have obtained the award of an issue of $64,000 City of Weymouth (Mass.) 4¼ per cent. bonds, due from 1929 to 1944, at their bid of 101.40.

BOND FLOTATIONS

New Corporation Issues to Be Offered for Subscription by Investors.

Two real estate bond issues are to be placed on the market today. The larger one is that of $750,000 Bankers Building (Milwaukee) first mortgage 6 per cent. leasehold sinking fund bonds, dated July 15, 1928, and due in 1944. This issue will be offered at par and interest by S. W. Straus & Co.

Poplar-Way Aparments.

The American Bond & Mortgage Company will offer an issue of $250,000 Poplar-Way Apartments (Rochester, N. Y.) first mortgage 6 per cent. bonds, maturing serially in from one and one-half to twelve years, at par and interest. The issue is callable at 102.

GUARANTEED STOCKS.

	Rate.	Bid.	Asked.
Alabama & Vicksburg	6	120	125
Alb & Susquehanna R. R.	11	220	225
Atl Birmingham Coast	5	99	102
Atl & Char Air Line	8	190	195
Canada & Southern R R	3	60	63
Cam, Clinchfield & Ohio	6	90	94
Do stamped	5	100	104
Clave & Pitts R R (50c)	7	17	70
Erie & Kalamazoo ($50)	8½	83	..
Fort Wayne & Jackson pf.	6½	112	115
Georgia R R & Bank	11	240	245
Lackawanna R R of N J	4	88	87
M, S P & S S M	4	65	68
Morris & Essex R R (50)	3.87	84	87
Mobile & Birmingham pf	4	80	83
N Y, Lack & Western	5	106	110
Northern R R of N J	4	70	74
Oswego & Syracuse ($50)	9	92	96
Peoria Bureau	7	135	140
Pitts, Ft. Wayne & Chic	7	151	155
Do pf	7	157	160
Pitts, B & Lake Erie	8	33	35½
Rensselaer & Saratoga	6.92	142	145

ARGENTINA

thirteen branches

Our thirteen branches throughout Argentina furnish the utmost co-operation to American business. Years of actual residence in Latin-American countries enables our offices to supply trade information to our clients.

56 *Branches throughout the Americas, Spain, France and England*

ANGLO-SOUTH AMERICAN BANK, LTD.
Represented by
THE ANGLO-SOUTH AMERICAN TRUST COMPANY
49 Broadway, New York

In selecting your investments it is to your advantage to eliminate guesswork—

you should base your decisions upon facts!

Starting from the facts which you send us in the EQUITABLE INVESTMENT MEMORANDUM we will cheerfully make a careful study of the Values of Current Bond Issues and submit those which will be suited to your requirements.

Write or call for a copy

THE EQUITABLE TRUST COMPANY
OF NEW YORK
11 Broad Street
247 Broadway 79 Madison Ave.
355 Madison Ave.

Compound Your Dividends Monthly at 7½%

The scientific Doherty Reinvestment Plan enables you to reinvest each month, with no effort whatever and without the loss of a day or an odd cent, the monthly dividends you receive from Cities Service Common stock. This means that at the present price of this 17-year-old security you are compounding a 7½% return monthly—a short cut to financial independence.

Mail the coupon

Henry L. Doherty & Company
60 WALL ST. NEW YORK
BRANCHES IN PRINCIPAL CITIES
Please send me full information about Cities Service common stock and its 17-year dividend record.
Name
Address
(203C49)

$50,000
Grand Rapids & Indiana
2nd 4s, 1936
At Market, to yield about 4.75%

$35,000
Long Island
General 4s, 1938
At Market to yield about 4.70%

$75,000
American Water Works & Electric
5s, 1934
At Market, to yield about 5%

GARDNER & CO.
Members New York Stock Exchange
20 Broad St. New York
Telephone Hanover 0740

$50,000
St. Louis & San Francisco
Prior Lien 4s, 1950
To Yield about 4.95%

$25,000
Missouri Pacific
Ref. 5s, 1977
To Yield about 5.05%

$25,000
Southern Railway
Dev. & Gen. 6s, 1956
To Yield about 5.00%

Hibernia Securities Company, *Inc.*
165 Broadway New York
Telephone Cortlandt 1870

BOND SALES ON STOCK EXCHANGE — WEDNESDAY, JULY 25, 1928

Day's Sales.	U. S. Govt.	Domestic.	Foreign.	Total All.
Yesterday	$620,500	$4,572,000	$2,674,500	$7,867,000
Tuesday	572,000	4,790,000	2,159,500	7,521,500
Year ago	1,539,500	6,869,000	2,207,000	10,615,500
Two years ago	639,950	5,447,000	2,719,500	8,806,450

Year to Date.	U. S. Govt.	Domestic.	Foreign.	Total All.
1928	$119,680,400	$1,226,622,950	$517,608,300	$1,863,911,650
1927	194,141,600	1,308,650,050	518,540,700	2,016,332,350
1926	172,676,050	1,260,525,500	387,948,450	1,821,150,000
1925	228,109,400	1,497,912,350	420,061,600	2,146,083,350

UNITED STATES GOVERNMENT LOANS

Range Since Date of Issue High.	Date	Low.	Date.	Range 1928 High.	Low	Sales in 1,000s.	Issue.	Open.	High.	Low.	Last.	Net Change.	Closing Bid.	Asked.	Yield.
103.1	Oct. 19, 1922	86.1	June 2, 1921	101.26	99.27	6	Liberty 3½s, 1932-47	100.00	100.00	99.30	99.30	—.2	99.30	100.00	3.49
102.25	Oct. 19, 1922	86.4	July 11, 1921	101.18	99.27	10	Liberty 3½s, registered	99.27	99.27	99.27	99.27	—.1	..	..	..
103.30	Mar. 9, 1927	84.00	May 21, 1920	103.15	100.00	172	Liberty 1st conv. 4½s, 1932-47	100.30	100.30	100.22	100.26	—.5	100.24	100.28	3.99
102.23	Aug. 5, 1924	85.20	Dec. 20, 1920	101.8	99.31	60	Liberty 3d 4½s, 1928	100.00	100.00	100.00	100.00	..	100.00	100.1	3.78
102.21	Aug. 5, 1924	82.12	May 19, 1920	100.18	99.28	2½	Liberty 3d 4¼s, registered	99 29	99.29	99.28	99.28	..	..	..	..
104.12	Mar. 9, 1927	82.00	May 20, 1920	104.00	100.9	293	Liberty 4th 4¼s, 1933-38	101.4	101.7	100.31	101.00	—.7	101.00	101.3	4.00
116.6	Jan. 7, 1928	98.1	Mar. 27, 1923	116.6	110.16	7	Treas. 4¼s, 1947-52	111.14	111.14	111.14	111.14	—.2	111.12	111.17	3.43
111.12	Jan. 9, 1928	100.9	Dec. 23, 1924	111.12	105.16	12	Treas. 4s, 1944-54	106.10	106.15	106.10	106.15	—.4	106.8	106.17	3.47
108.10	Jan. 10, 1928	100.12	Mar. 23, 1926	108.10	103.17	4	Treas. 3¾s, 1946-56	104.14	104.14	104.5	104.5	—.7	104.4	104.15	3.41
103.10	Jan. 7, 1928	98.18	July 14, 1928	103.10	98.18	29	Treas. 3¼s, 1943-47	99.00	99.00	98.30	98.30	—.4	98.27	99.00	3.45
99.14	July 20, 1928	98.16	July 17, 1928	99.14	98.16	25	Treas. 3¼s, 1940-43	98.29	98.29	98.29	98.29	—.7	98.27	99.00	3.46

Quotations after the decimal point in the above table represent one or more 32ds of a point.

U. S. TREASURY NOTES.

Maturity.	Per Cent.	*Bid.	Approx. Asked.	Yield.
Dec., 1928	3¼	99.17	99.19	4.30
Dec., 1928	4	99.29	99.31	4.08
Mar., 1929	3⅞	99.20	99.23	4.33
Mar., 1929	3⅝	99.10	99.13	4.31
Mar., 1932	3½	97.24	98.4	4.07
Sept., 1932	3½	97.24	98.4	4.02
Dec., 1932	3½	97.24	98.4	3.98

*Figures after decimal are 32ds.

U. S. BOND QUOTATIONS.

Closing quotations for issues not traded in on Stock Exchange yesterday:

PRE-WAR ISSUES.	Bid.	Ask.	PRE-WAR ISSUES.	Bid.	Ask.
2s, r, '20	100⅝	101⅜	3s, c, '47	95½	100
2s, c, '30	100⅜	101⅜	3s, r, '47	95½	100
2s, r, '46	95½	100	3s, c, '47	95½	100
2s, c, '46	95½	100	Pan 2s,'25	100⅝	101
Pan 2s,c,'61	96½	100	Pan 2s,'36	100⅝	101

FOREIGN BONDS.

Alpine Mt Sti 7s, 1955 — 1 105½; 2 105; 1 95½; 1 95¼; 3 95
Antioquia 7s, A, 1945 — 1 98¼; 1 97
7s, C, 1945 — 1 95⅞; 1 95½; 11 95
Ar Cent 24 7s, 1957 — 6 94½
Argentine 6 f 5½s, 1962 — 5 96⅜; 2 96
6s, A, 1957 — 2 93⅞; 4 93½; 1 93½
6s, B, 1958 — 25 93⅜; 1 93⅛
6s, June, 1960 — 10 99⅜; 2 99; 3 98⅞; 14 100; 5 99⅜; 2 99⅝
6s, May, 1960 — 8 99¼; 14 100; 5 99⅜; 3 99⅝; 5 99⅜; 21 99½; 13 99¾
6s, Oct, 1959 — 8 99⅛; 2 99⅛; 2 99⅛
6s, May, 1960 — 3 99⅝; 67 99⅝; 5 99⅝; 2 99⅝; 30 99⅝; 4 99⅝; 21 99½; 13 99¾
A, T & S F gen 4s, 1995 — 2 93; 53 92⅞; adj 4s, 1995, stpd — 1 87⅜
Atl & Birm 4s, 1933 — 1 87
Atl & Char A L 4½s, 1944 — 1 98½
Atl Coast Line 1st 4s, 1952 — 20 92
Atl Gulf & W I S S 5s, 1959 — 2 77¾
Atl Ref deb 5s, 1937 — 1 101¼; 1 101
Bald Loco 5½s, 1940 — 10 107
6s, Oct, 1960 — 5 99⅜; 2 99⅜; 6s, Feb, 1961 — 1 99¼; 4 99⅜; 6s, May, 1961 — 1 99⅜; 1 99½
Bavaria 6½s, 1945 — 2 97¾; 2 97⅝; 1 97⅝
Bat Fed 4½s, 1942 — 1 93⅜; 5 93⅛; 4 93⅛
Belgium 6½s, 1949 — 8s, 1941 — 1 110¼; 7s, 1955 — 7 108¾; 7s, 1956 — 10 106⅜; 13 106¾; 30 106¾; 4 106¾
Bklyn Edison 5s, A, 1949 — 1 103½; 1 103¾
Bklyn Man Tr 6s, s a, 1968 — 2 98½; 5 98⅝; 5 98⅝; 5 98¾; 5 98¾
Bklyn Un Gas 5½s, 1936 — 5 107; 5 106⅝; 2 107⅛; 5 107⅜
Buff R & P 5s, 1937 — 1 100
Bush Ter Bldg 5s, 1960 — 1 101⅛
Cal Pet deb 5½s, 1938 — 1 101⅛; 1 101¼
Cal Petrol 5s, 1939 — 5 99
Camaguey S 7s, 1942 — 1 104⅝
Can Nat Rys 4½s, 1954 — 2 98⅜; 2 98⅜
Can Pac Rys cons 5s, 1945 — 1 101½
6s, 1929 — 5 100¾
Cen of Ga cons 5s, 1945 — 1 101½
6s, 1959 — 10 96½; 2 96⅝
Can Northern deb 7s, 1940 — 1 102
Canadian Pac deb 4s — 1 86½
4½s, 1946 — 1 96¼
Cent of Ga cons 5s, 1959 — 1 68½; 1 68⅜; 7 68¼; 2 68⅜; 1 68⅜
Cent Pac 1st ref 4s, 1949 — 3 91⅜
5s, 1960 — 5 101
Cerro de Pas 5s, B, 1948 — 5 99
Cert Teed 5½s, 1946 — 1 90⅝; 1 90; 1 92
Cesspedes Sug 7½s, 1939 — 2 100⅜
Ches Corp 5s, 1947 — 4 98⅜; 7 98; 4 98⅛; 4 97⅞
C & O ref & imp 5s, 1992 — 5 100½; con 5s, 1939 — 3 103⅛; gen 4½s, 1992 — 1 100⅝; 6 100⅞; 10 100⅝; 4½s, 1930 — 5 99¼; 5 99; 10 99⅛
Chi, Bur & Q gen 4s, 1958 — 5 92½; 4½s, 1977 — 5 97⅜; 5 97⅝; 11 97⅜
Chi & E Ill 5s, 1951 — 3 84⅜; 1 84⅝
Chi Gas L & C 5s, 1937 — 1 101; 1 100½; 1 100
Chi, Gt West 4s, 1959 — 1 68½; 1 68⅜; 7 68¼; 2 68⅜; 1 68⅜
Chi Ind & L 5s, 1965 — 1 102½
Chi, M, St P & Pac 5s, — 1 75
Chi & N W 4½s, 2037 — 3 97; 1 96
7s, 1930 — 1 103⅝; 1 103½; 10 103½
Chi, R I & P ref 4s, 1934 — 16 95; 5 94⅞; 13 95
4½s, 1952 — 2 92⅜; 6 92⅜
C, T H & So 1st 5s, 1960 — 5 99
Chi & W Ind con 4s, 1952 — 5 87½
5½s, 1962 — 1 104⅝; 6 104½
Chile Copper deb 5s, 1941 — 5 94½; 1 94¾; 1 94⅝
C, C, C & StL 4½s, E, 1977 — 3 93⅝; 3 93⅜
Clev Un Term 5½s, A, 1972 — 5 107⅝; 5 99
Col & South 4s, 1929 — 3 99¼
Col Gas & El deb 5s, 1952 — 3 99⅜; 3 99½; 4 99⅜
Colo Fuel & Iron 5s, 1951 — 3 84⅜; 1 84⅛
Colo Indust 5s, 1934 — 1 97⅜
Colo Power 5s, 1953 — 1 99⅜
Columbia Gas 5s, 1952 — 1 99⅜
Columbus Gas 5s, 1932 — 1 99⅝
Columbus Ry, Pr & Lt 7½s, 1944 — 2 100½; 2 99½
Conn Ry & Lt 4½s, 1951 — 1 97½
Consol Gas deb 5½s, 1945 — 5 105½; 3 105¼; 2 105⅝; 5 105⅝; 14 105½
Container 6s, 1946 — 1 101½
5s, 1948 — 1 94½; 1 94½
Corn Products 5s, 1931 — 1 99¾
Crown Cork & Seal 6s, 1947 — 3 99⅜
5s, 1942 — 1 99¼
Cuba Cane 8s, 1930 — 1 85½
3 85½; 3s77f 85½; 2 85½
Cuba R R 1st 5s, 1952 — 1 97
Cuba North R R 5½s, 1942 — 1 95⅝
Cuban-Dom S 7½s, 1944 — 2 100½; 1 99½; 5 91
Cuba Nor 5s, 1948 — 1 94½; 1 94½
Eastern Cuba Sug 7½s, 1937 — 4 s7 101⅜; 2 102
Ed Elec, Bklyn 4s, 1939 — 1 103
Erie 1st con 7s, 1930 — 3 103½
Erie ref 5s, 1967 — 7 94
Erie 4s, A, 1953 — 5 81
Fed Lt & Trac 5s, 1942 — 5 96
Fed Lt & Trac 6s, 1942 — 5 103⅜; 5 103¼
Fed Metals 7s, 1939 — 2 96
Fla E Coast Ry 5s, 1974 — 1 86⅜; 5 86; 8 86
Ft Smith L&T 5s, 1936 — 6 101⅛; 6 102
Francisco Sug 7½s, 1942 — 5 108⅜
Gen Mot Ac 6s, 1937 — 3 101⅞; 5 101⅝; 1 101⅜; 1 101⅛; 1 101⅛; 1 101⅛; 1 101⅜
Geodyr T & R 5s, 1937 — 1 90¼; 1 90⅛; 9 91; 1 91⅛; 5 91; 1 91⅛; 5 91⅛; 2 91⅛; 2 91½
Goldman & H 6s, 1936 — 1 100⅝
Gould Coupler 6s, 1940 — 2 98⅜; 8 88⅛; 1 88⅛; 1 98⅜; 1 98⅛; 4 98¼; 1 98; 1 99; 1 99⅛; 1 99⅛; 1 99¼; 1 99¼; 6s, 1961 — 3 91⅞; 3 97¼; 7 97
Grand Trunk Ry 6s, 1936 — 1 99¼; 1 99⅜; 1 99⅝; 1 99⅞; 1 100; 1 100⅛; 2 100⅜
Grand Trunk Western 4s, 1950 — 1 99⅛; 1 99¼; 1 99⅜; 1 99⅝; 1 99¾; 1 100; 1 100⅛; 2 100⅜
Great Northern 7s, 1936 — 1 107⅜; 1 107⅝; 1 107⅞; 1 108; 1 108⅛; 1 108⅜; 1 108½; 1 108⅝; 1 108¾; 1 108⅞; 1 109; 1 109⅛; 1 109¼; 1 109⅜; 1 109½; 1 109⅝; 1 109¾; 1 109⅞; 1 110; 1 110⅛; 1 110¼; 1 110⅜; 1 110½; 1 110⅝; 1 110¾; 1 110⅞; 1 111; 1 111⅛; 1 111¼; 1 111⅜; 1 111½; 1 111⅝; 1 111¾; 1 111⅞; 1 112; 1 112⅛; 1 112¼; 1 112⅜; 1 112½; 1 112⅝; 1 112¾; 1 112⅞; 1 113; 1 113⅛; 1 113¼; 1 113⅜; 1 113½; 1 113⅝; 1 113¾; 1 113⅞; 1 114; 1 114⅛; 1 114¼; 1 114⅜; 1 114½; 1 114⅝; 1 114¾; 1 114⅞; 1 115; 1 115⅛; 1 115¼; 1 115⅜; 1 115½; 1 115⅝; 1 115¾; 1 115⅞; 1 116; 1 116⅛; 1 116¼; 1 116⅜; 1 116½; 1 116⅝; 1 116¾; 1 116⅞; 1 117; 1 117⅛; 1 117¼; 1 117⅜; 1 117½; 1 117⅝; 1 117¾; 1 117⅞; 1 118; 1 118⅛; 1 118¼; 1 118⅜; 1 118½; 1 118⅝; 1 118¾; 1 118⅞; 1 119; 1 119⅛; 1 119¼; 1 119⅜; 1 119½; 1 119⅝; 1 119¾; 1 119⅞; 1 120; 1 120⅛; 1 120¼; 1 120⅜; 1 120½; 1 120⅝; 1 120¾; 1 120⅞; 1 121; 1 121⅛; 1 121¼; 1 121⅜; 1 121½; 1 121⅝; 1 121¾; 1 121⅞; 1 122; 1 122⅛; 1 122¼; 1 122⅜; 1 122½; 1 122⅝; 1 122¾; 1 122⅞; 1 123; 1 123⅛; 1 123¼; 1 123⅜; 1 123½; 1 123⅝; 1 123¾; 1 123⅞; 1 124; 1 124⅛; 1 124¼; 1 124⅜; 1 124½; 1 124⅝; 1 124¾; 1 124⅞; 1 125; 1 125⅛; 1 125¼; 1 125⅜; 1 125½; 1 125⅝; 1 125¾; 1 125⅞; 1 126; 1 126⅛; 1 126¼; 1 126⅜; 1 126½; 1 126⅝; 1 126¾; 1 126⅞; 1 127; 1 127⅛; 1 127¼; 1 127⅜; 1 127½; 1 127⅝; 1 127¾; 1 127⅞; 1 128; 1 128⅛; 1 128¼; 1 128⅜; 1 128½; 1 128⅝; 1 128¾; 1 128⅞; 1 129; 1 129⅛; 1 129¼; 1 129⅜; 1 129½; 1 129⅝; 1 129¾; 1 129⅞; 1 130; 1 130⅛; 1 130¼; 1 130⅜; 1 130½; 1 130⅝; 1 130¾; 1 130⅞; 1 131; 1 131⅛; 1 131¼; 1 131⅜; 1 131½; 1 131⅝; 1 131¾; 1 131⅞; 1 132; 1 132⅛; 1 132¼; 1 132⅜; 1 132½; 1 132⅝; 1 132¾; 1 132⅞; 1 133; 1 133⅛; 1 133¼; 1 133⅜; 1 133½; 1 133⅝; 1 133¾; 1 133⅞; 1 134; 1 134⅛; 1 134¼; 1 134⅜; 1 134½; 1 134⅝; 1 134¾; 1 134⅞; 1 135; 1 135⅛; 1 135¼; 1 135⅜; 1 135½; 1 135⅝; 1 135¾; 1 135⅞; 1 136; 1 136⅛; 1 136¼; 1 136⅜; 1 136½; 1 136⅝; 1 136¾; 1 136⅞; 1 137; 1 137⅛; 1 137¼; 1 137⅜; 1 137½; 1 137⅝; 1 137¾; 1 137⅞; 1 138; 1 138⅛; 1 138¼; 1 138⅜; 1 138½; 1 138⅝; 1 138¾; 1 138⅞; 1 139; 1 139⅛; 1 139¼; 1 139⅜; 1 139½; 1 139⅝; 1 139¾; 1 139⅞; 1 140; 1 140⅛; 1 140¼; 1 140⅜; 1 140½; 1 140⅝; 1 140¾; 1 140⅞; 1 141; 1 141⅛; 1 141¼; 1 141⅜; 1 141½; 1 141⅝; 1 141¾; 1 141⅞; 1 142; 1 142⅛; 1 142¼; 1 142⅜; 1 142½; 1 142⅝; 1 142¾; 1 142⅞; 1 143; 1 143⅛; 1 143¼; 1 143⅜; 1 143½; 1 143⅝; 1 143¾; 1 143⅞; 1 144; 1 144⅛; 1 144¼; 1 144⅜; 1 144½; 1 144⅝; 1 144¾; 1 144⅞; 1 145; 1 145⅛; 1 145¼; 1 145⅜; 1 145½; 1 145⅝; 1 145¾; 1 145⅞; 1 146; 1 146⅛; 1 146¼; 1 146⅜; 1 146½; 1 146⅝; 1 146¾; 1 146⅞; 1 147; 1 147⅛; 1 147¼; 1 147⅜; 1 147½; 1 147⅝; 1 147¾; 1 147⅞; 1 148; 1 148⅛; 1 148¼; 1 148⅜; 1 148½; 1 148⅝; 1 148¾; 1 148⅞; 1 149; 1 149⅛; 1 149¼; 1 149⅜; 1 149½; 1 149⅝; 1 149¾; 1 149⅞; 1 150; 1 150⅛; 1 150¼; 1 150⅜; 1 150½; 1 150⅝; 1 150¾; 1 150⅞; 1 151; 1 151⅛; 1 151¼; 1 151⅜; 1 151½; 1 151⅝; 1 151¾; 1 151⅞; 1 152; 1 152⅛; 1 152¼; 1 152⅜; 1 152½; 1 152⅝; 1 152¾; 1 152⅞; 1 153; 1 153⅛; 1 153¼; 1 153⅜; 1 153½; 1 153⅝; 1 153¾; 1 153⅞; 1 154; 1 154⅛; 1 154¼; 1 154⅜; 1 154½; 1 154⅝; 1 154¾; 1 154⅞; 1 155; 1 155⅛; 1 155¼; 1 155⅜; 1 155½; 1 155⅝; 1 155¾; 1 155⅞; 1 156; 1 156⅛; 1 156¼; 1 156⅜; 1 156½; 1 156⅝; 1 156¾; 1 156⅞; 1 157; 1 157⅛; 1 157¼; 1 157⅜; 1 157½; 1 157⅝; 1 157¾; 1 157⅞; 1 158; 1 158⅛; 1 158¼; 1 158⅜; 1 158½; 1 158⅝; 1 158¾; 1 158⅞; 1 159; 1 159⅛; 1 159¼; 1 159⅜; 1 159½; 1 159⅝; 1 159¾; 1 159⅞; 1 160; 1 160⅛; 1 160¼; 1 160⅜; 1 160½; 1 160⅝; 1 160¾; 1 160⅞; 1 161; 1 161⅛; 1 161¼; 1 161⅜; 1 161½; 1 161⅝; 1 161¾; 1 161⅞; 1 162; 1 162⅛; 1 162¼; 1 162⅜; 1 162½; 1 162⅝; 1 162¾; 1 162⅞; 1 163; 1 163⅛; 1 163¼; 1 163⅜; 1 163½; 1 163⅝; 1 163¾; 1 163⅞; 1 164; 1 164⅛; 1 164¼; 1 164⅜; 1 164½; 1 164⅝; 1 164¾; 1 164⅞; 1 165; 1 165⅛; 1 165¼; 1 165⅜; 1 165½; 1 165⅝; 1 165¾; 1 165⅞; 1 166; 1 166⅛; 1 166¼; 1 166⅜; 1 166½; 1 166⅝; 1 166¾; 1 166⅞; 1 167; 1 167⅛; 1 167¼; 1 167⅜; 1 167½; 1 167⅝; 1 167¾; 1 167⅞; 1 168; 1 168⅛; 1 168¼; 1 168⅜; 1 168½; 1 168⅝; 1 168¾; 1 168⅞; 1 169; 1 169⅛; 1 169¼; 1 169⅜; 1 169½; 1 169⅝; 1 169¾; 1 169⅞; 1 170; 1 170⅛; 1 170¼; 1 170⅜; 1 170½; 1 170⅝; 1 170¾; 1 170⅞; 1 171; 1 171⅛; 1 171¼; 1 171⅜; 1 171½; 1 171⅝; 1 171¾; 1 171⅞; 1 172; 1 172⅛; 1 172¼; 1 172⅜; 1 172½; 1 172⅝; 1 172¾; 1 172⅞; 1 173; 1 173⅛; 1 173¼; 1 173⅜; 1 173½; 1 173⅝; 1 173¾; 1 173⅞; 1 174; 1 174⅛; 1 174¼; 1 174⅜; 1 174½; 1 174⅝; 1 174¾; 1 174⅞; 1 175; 1 175⅛; 1 175¼; 1 175⅜; 1 175½; 1 175⅝; 1 175¾; 1 175⅞; 1 176; 1 176⅛; 1 176¼; 1 176⅜; 1 176½; 1 176⅝; 1 176¾; 1 176⅞; 1 177; 1 177⅛; 1 177¼; 1 177⅜; 1 177½; 1 177⅝; 1 177¾; 1 177⅞; 1 178; 1 178⅛; 1 178¼; 1 178⅜; 1 178½; 1 178⅝; 1 178¾; 1 178⅞; 1 179; 1 179⅛; 1 179¼; 1 179⅜; 1 179½; 1 179⅝; 1 179¾; 1 179⅞; 1 180; 1 180⅛; 1 180¼; 1 180⅜; 1 180½; 1 180⅝; 1 180¾; 1 180⅞; 1 181; 1 181⅛; 1 181¼; 1 181⅜; 1 181½; 1 181⅝; 1 181¾; 1 181⅞; 1 182; 1 182⅛; 1 182¼; 1 182⅜; 1 182½; 1 182⅝; 1 182¾; 1 182⅞; 1 183; 1 183⅛; 1 183¼; 1 183⅜; 1 183½; 1 183⅝; 1 183¾; 1 183⅞; 1 184; 1 184⅛; 1 184¼; 1 184⅜; 1 184½; 1 184⅝; 1 184¾; 1 184⅞; 1 185; 1 185⅛; 1 185¼; 1 185⅜; 1 185½; 1 185⅝; 1 185¾; 1 185⅞; 1 186; 1 186⅛; 1 186¼; 1 186⅜; 1 186½; 1 186⅝; 1 186¾; 1 186⅞; 1 187; 1 187⅛; 1 187¼; 1 187⅜; 1 187½; 1 187⅝; 1 187¾; 1 187⅞; 1 188; 1 188⅛; 1 188¼; 1 188⅜; 1 188½; 1 188⅝; 1 188¾; 1 188⅞; 1 189; 1 189⅛; 1 189¼; 1 189⅜; 1 189½; 1 189⅝; 1 189¾; 1 189⅞; 1 190; 1 190⅛; 1 190¼; 1 190⅜; 1 190½; 1 190⅝; 1 190¾; 1 190⅞; 1 191; 1 191⅛; 1 191¼; 1 191⅜; 1 191½; 1 191⅝; 1 191¾; 1 191⅞; 1 192; 1 192⅛; 1 192¼; 1 192⅜; 1 192½; 1 192⅝; 1 192¾; 1 192⅞; 1 193; 1 193⅛; 1 193¼; 1 193⅜; 1 193½; 1 193⅝; 1 193¾; 1 193⅞; 1 194; 1 194⅛; 1 194¼; 1 194⅜; 1 194½; 1 194⅝; 1 194¾; 1 194⅞; 1 195; 1 195⅛; 1 195¼; 1 195⅜; 1 195½; 1 195⅝; 1 195¾; 1 195⅞; 1 196; 1 196⅛; 1 196¼; 1 196⅜; 1 196½; 1 196⅝; 1 196¾; 1 196⅞; 1 197; 1 197⅛; 1 197¼; 1 197⅜; 1 197½; 1 197⅝; 1 197¾; 1 197⅞; 1 198; 1 198⅛; 1 198¼; 1 198⅜; 1 198½; 1 198⅝; 1 198¾; 1 198⅞; 1 199; 1 199⅛; 1 199¼; 1 199⅜; 1 199½; 1 199⅝; 1 199¾; 1 199⅞; 1 200; 1 200⅛; 1 200¼; 1 200⅜; 1 200½; 1 200⅝; 1 200¾; 1 200⅞; 1 201; 1 201⅛; 1 201¼; 1 201⅜; 1 201½; 1 201⅝; 1 201¾; 1 201⅞; 1 202; 1 202⅛; 1 202¼; 1 202⅜; 1 202½; 1 202⅝; 1 202¾; 1 202⅞; 1 203; 1 203⅛; 1 203¼; 1 203⅜; 1 203½; 1 203⅝; 1 203¾; 1 203⅞; 1 204; 1 204⅛; 1 204¼; 1 204⅜; 1 204½; 1 204⅝; 1 204¾; 1 204⅞; 1 205; 1 205⅛; 1 205¼; 1 205⅜; 1 205½; 1 205⅝; 1 205¾; 1 205⅞; 1 206; 1 206⅛; 1 206¼; 1 206⅜; 1 206½; 1 206⅝; 1 206¾; 1 206⅞; 1 207; 1 207⅛; 1 207¼; 1 207⅜; 1 207½; 1 207⅝; 1 207¾; 1 207⅞; 1 208; 1 208⅛; 1 208¼; 1 208⅜; 1 208½; 1 208

BAKER, KELLOGG & CO.
Incorporated
120 BROADWAY
NEW YORK
BUENOS AIRES CHICAGO

Investment Securities

Governmental and Corporate Financing

Exempt from all Federal and New York State Income Taxes

Legal Investment for Savings Banks and Trust Funds in New York

Town of
Irondequoit, N. Y.
(Monroe County)
5% Improvement Bonds

This town, immediately adjoining and practically surrounded by the City of Rochester, comprises a high grade residential section; its population consisting principally of people who have business interests in Rochester.

Due March 1, 1931 to 1943

Prices to Yield 4.40%

Circular upon request

BATCHELDER, WACK & CO.
100 Broadway New York
Telephone Rector 0154

New York City and New York State Bonds

Weekly Quotation Sheet Mailed on Request

Barr Brothers & Co.
INC.
25 WALL STREET NEW YORK

Exempt from all New York State and Federal Income Taxes

$500,000

Town of Irondequoit, N. Y.
5% Gold Bonds
Due March 1, 1931-'43

Principal and semi-annual interest payable in New York City.

Legal investment for Savings Banks and Trust Funds in New York State.

Price to Yield 4.40%

STEPHENS & Co.
Members New York Stock Exchange

111 Broadway, New York
TELEPHONE RECTOR 5224

State of San Paulo
BRAZIL
External 6% Bonds
Due July 1, 1968

Price 94½ and interest to yield over 6⅜%

Circular on Request

SCHLUTER & CO.
Incorporated
111 Broadway
New York

LISTS LATEST ISSUE OF TREASURY BONDS

Stock Exchange Admits 3⅜s to Trading With Securities of Five Corporations.

FUTURE LISTINGS APPROVED

$42,158,300 Additional Stock of New York Central to Be Traded When Issued.

The New York Stock Exchange admitted to its trading list yesterday the $250,000,000 of United States Treasury 3⅜ per cent. bonds recently issued. The bonds are dated July 16, 1928, and will be due on June 15, 1943.

The Exchange also approved for admission upon notice of issuance the $42,158,300 of additional stock of the New York Central Railroad Company which was authorized on May 31, 1928, and offered to stockholders.

E. I. du Pont de Nemours & Co. revealed in their application to list $1,395,000 of additional 6 per cent. $100 par debenture stock that they had arranged to acquire the minority common-stock interest in the du Pont Viscoloid Company, which they already controlled. The additional debenture stock was approved for listing upon notice of issuance.

Other issues listed follow:

New York Dock Company—$5,500,000 5% serial notes, series due on April 1, 1938.

Stanley Company of America—004,042 shares of common stock without par value.

Marion Steam Shovel Company—$3,406,000 first mortgage 6% twenty-year sinking fund bonds, due on April 1, 1947.

Walgreen Company—$4,500,000 6½% cumulative preferred stock.

Kolster Radio Corporation—807,741 shares of common stock without par value.

Issues approved for admittance on notice of issuance were:

Union Tank Car Company—$500,000 additional capital stock.

Eaton Axle & Spring Company—20,000 additional shares of common stock without par value.

Borden Company—$4,177,500 additional capital stock of $50 par value.

Chickasha Cotton Oil Company—$525,000 additional capital of $10 par value.

Bush Terminal Company—3,300 additional shares of common stock without par value.

Hupp Motor Car Corporation—$257,570 additional common stock of $10 par value.

General Cable Corporation—12,300 additional shares of Class A stock without par value and 42,100 additional shares of common stock without par value.

Canada Dry Ginger Ale, Inc.—46,333 additional shares of stock without par value.

American Water Works and Electric Company, Inc.—34,931 additional shares of common stock without par value.

Postum Company, Inc.—679,412 additional shares of common stock without par value.

Arnold Constable Corporation—116,111 additional shares of stock without par value.

Stanley Company of America—916 shares of common capital stock without par value.

Kolster Radio Corporation—16,088 additional shares of common stock without par value.

$76,000 Bonds of Peru Drawn.

J. & W. Seligman & Co., fiscal agents for Republica del Peru secured 7 per cent. sinking fund gold bonds of 1927, due 1959, announce that $76,000 principal amount of these bonds has been drawn by lot for redemption on Sept. 1 at 105 and accrued interest. The bonds will be paid on and after that date at the bankers' offices at 54 Wall Street.

U. S. INSULAR BONDS.

	Rate.	Maturity.	Bid.	Asked.
Philippine Govt.	5	Apr., 1953-85	101	104½
Do.	4½	July, 1963	101	105½
Do	5½	Aug., 1941	107½	112½
Do	4½	Apr., 1958	101	106
Do.	5	Feb. 1952	106½	111½
U. S. Germany	3	Apr., 1930	99	102
U. S Panama	3	June, 1961	90	96
Govt. Porto Rico	4½	July, 1959	103	107
Ter. of Hawaii	4½	Oct., 1953-48	101½	105½

CORPORATION REPORTS

Monthly and Other Statements of Earnings of Industrial Companies

A wide range of American industries was covered in the statements of corporation earnings issued yesterday to cover operations in the second quarter of the year and in the half year to June 30. Improved results were again the feature of these reports, with the notable exception of the rubber industry, in which one report showed a marked decline.

Four oil companies were among those which indicated improvement in recent months. Two automobile accessory companies and two retail organizations also showed similar results. A tractor manufacturer, an automobile company, a hardware concern, a coastwise steamship line and a realty company were among others that reported better earnings.

Kroger Grocery and Baking.

The Krogery Grocery and Baking Company reports for the first half of the current year net profit of $2,538,112 after charges and Federal taxes, equivalent, after preferred dividends, to $2.30 a share on 1,102,944 shares of no par common stock outstanding after the 5 per cent. stock dividend paid in April. This compares with net earnings of $2,195,944, or $1.95 a share, calculated on the same share basis, in the first half of 1927.

Trancontinental Oil.

The Transcontinental Oil Company reports for the quarter ended June 30, 1928, net profit of $493,612 after interest, depreciation, abandoned leases and other charges, but before Federal taxes. This compares with a net loss of $75,093 in the second quarter of 1927. Profit for the first six months of the current year was $422,966 after above charges, as compared with net profit of $140,687 in the first half of last year.

Independent Oil and Gas.

The Independent Oil and Gas Company reports for the quarter ended June 30, 1928, net income of $112,517 after interest, taxes, depreciation and depletion, equivalent to 17 cents a share on 650,000 shares of no par value stock. This compares with a net loss of $419,398 in the preceding quarter and net income of $324,604 or 65 cents a share, on 500,000 shares in the second quarter of 1927. Net loss for the six months ended June 30 totaled $306,881 after above charges. This compares with net income of $959,134, or $1.91 a share, on 500,000 shares in the first half of 1927.

Stewart-Warner Speedometer Corp.

Stewart-Warner Speedometer Corporation and subsidiaries report for the quarter ended on June 30 net profit of $2,226,050 after depreciation and Federal taxes, equivalent to $3.71 a share earned on 599,990 shares of no par stock. This compares with $1,887,284, or $2.31 a share, in the preceding quarter, and $1,508,878, or $2.51 a share, in the second quarter of 1927. Net profit for the first half of 1928 totaled $3,613,334 after the same charges, equal to $6.02 a share, against $2,570,926, or $4.28 a share, in the first half of last year.

North American Company.

The North American Company and subsidiaries report for the twelve months ended on June 30 a net income of $21,728,231 after taxes, interest, depreciation and other charges, equivalent after preferred dividends to $4.35 a share on 4,574,955 average number of shares outstanding during the period. This compares with $17,502,575, or $3.79 a share on the 4,142,621 average number of common shares outstanding during the preceding twelve months. Based on the actual 4,771,711 no par shares of common stock outstanding on June 30, last, earnings are equivalent to $4.17 a share, against $3.65 on 4,297,835 actual shares outstanding on June 30, 1927.

Alliance Realty Company.

The Alliance Realty Company reports for the six months ended on June 30 a net income of $808,072 after interest and Federal taxes, equivalent after allowing for four months' dividend requirements from March 1, 1928, on the new 6 per cent. preferred stock, to $4.66 a share earned on 120,000 shares of no par stock. This compares with $227,000, or $1.89 a share, earned on 120,000 common shares in the same period last year.

Houston Oil Company.

The consolidated report of the Houston Oil Company of Texas and the Houston Pipe Line Company for the quarter ended on June 30 shows a net profit of $388,980 after interest, abandoned leases, depreciation, depletion and Federal taxes, equivalent, after allowing for dividend requirements on $8,947,600 of 6 per cent. preferred stock, to $1.02 a share earned on 249,686 shares of common stock. This compares with $337,862, or 81 cents a common share, in the preceding quarter, and with $657,123, or $2.09 a share, in the second quarter last year. Net profit for the first six months of 1928 totaled $726,843 after the same charges, equal to $1.83 a common share, as compared with $1,338,019, or $4.28 a share, in the first half of last year.

The Houston Oil Company, excluding Houston Pipe Line, reports for quarter ended on June 30 a net loss of $19,278 after all charges and Federal taxes, against a profit of $14,570 in the preceding quarter, making a net loss of $4,708 in the first six months of 1928.

The Houston Pipe Line Company reports for the quarter ended on June 30, 1928, a net income of $408,259 after all charges and Federal taxes, comparing with $323,292 in the preceding quarter, making total net income $731,551 for the first six months of the current years.

Childs Company.

The Childs Company reports for the six months ended on June 30 a net income, including profits from the sale of its Savoy-Plaza holdings, of $982,546 after taxes, depreciation, interest and other charges, equivalent, after dividend requirements on 7 per cent. preferred stock, to $2.23 a share earned on 361,770 shares of no-par-value common stock. This compares with a net profit of $844,517, or $1.92 a share, on 347,532 common shares in the first half of last year.

Net income, including profits from sale of Savoy-Plaza holdings, for the quarter ended on June 30 was $926,065 after the same charges, equivalent to $2.31 a share on 361,770 common shares. This compares with $56,481, or $1.13 a share, on 50,000 shares of 7 per cent. preferred stock, in the preceding quarter, and with $299,584, or 61 cents a share, on 347,532 common shares in the second quarter of last year.

Atlantic, Gulf & West Indies.

The Atlantic, Gulf and West Indies Steamship Lines and subsidiaries report for May a deficit of $79,571 after depreciation, taxes and charges, against a deficit of $145,086 in May, 1927. For the first five months of 1928 there was a surplus of $702,379 after the same charges, compared with a surplus of $238,179 in the same period of last year.

Simmons Company.

The Simmons Company reports for the six months ended on June 30 a net profit of $2,501,438 after depreciation and other charges, but before Federal taxes. In the preceding year its statement for the six months ended on May 31 showed a profit of $2,242,482 before Federal taxes.

B. F. Goodrich Company.

The B. F. Goodrich Company reports for the six months ended on June 30 a net loss of $1,574,889, against a net profit of $5,813,501 for the same period last year. Net sales were $70,624,878, against $69,274,847. Officials said the loss was caused by the drastic declines in the price of crude rubber. All raw materials, including crude rubber on hand and commitments, have been taken into account at cost or at prevailing market prices, whichever was lower. The reserve of $1,000,000 for contingencies set aside on Dec. 31 last remains intact. The increase in the volume of sales indicated in the first half year was relatively greater than the dollar sales would indicate, as the prices were substantially lower during the first six months of 1928 than during the same period in 1927.

Hayes Body Corporation.

The Hayes Body Corporation reports for the six months ended on June 30 total sales of $9,598,429 and net earnings of $1,005,272 after depreciation, interest and other charges, but before Federal taxes. After setting up special reserves of $137,000 and deducting $75,440 for write-offs on operations of prior years, there remained a net profit of $792,832 before Federal taxes.

Stutz Motor Car.

The Stutz Motor Car Company reports for the first six months of the current year a net profit of $440,935 after all charges but before Federal taxes, equivalent to $1.90 a share on its common stock. After the deduction for Federal taxes the net result was $388,023, equivalent to $1.67 a share on the common stock. These earnings compare with net profit of $123,024, or 53 cents a share, in the first six months of 1927 after all deductions except for Federal taxes.

Sun Oil Company.

The Sun Oil Company repots net profits for the six months ended on June 30 as $2,513,529 after all charges and Federal taxes, equivalent, after preferred dividend requirements, to $1.96 a share earned on its common stock. This compares with a net profit of $603,586 in the same period last year, equal to 51 cents a common share.

Lane Bryant, Inc.

Lane Bryant, Inc., reports net profits for the fiscal year ended on May 31 as $425,075 after all charges and Federal taxes, equivalent, after preferred dividends, to $4.57 a share earned on the common stock. This compares with net profits of $314,229 including the Western Harvester Company, reports for the quarter after the same charges for the previous year, equivalent to $2.98 a common share. Net sales in the year to May 31 were $11,115,289, against $10,762,958 in the preceding year.

Caterpillar Tractor Company.

The Caterpillar Tractor Company, ended on June 30 a net profit of $2,811,664 after depreciation but before Federal taxes. For the first six months of the current year the net profit was $4,292,897 before Federal taxes, compared with $3,582,139 in the same period last year. Current assets on June 30 were $19,963,926, including $1,697,840 cash, and current liabilities were $5,223,460.

Fedders Manufacturing Company.

Net earnings of the Fedders Manufacturing Company of Buffalo for the six months ended on June 30 were $298,673 before reserves for taxes, equivalent to $6 a share on Class A stock or $3 a share on the Class A and B stocks combined. These earnings compare with net of approximately $150,000 for the entire year 1927.

Budd Manufacturing Company.

The Budd Manufacturing Company reports earnings of $818,000 in the first six months of the current year. After writing off $300,000 in depreciation and preferred dividend requirements, there remained about $2.20 a share for common stock.

McKeesport Tin Plate Company.

The McKeesport Tin Plate Company reports for the six months ended on June 30 net earnings of $852,794 after all charges, equivalent to $2.84 a share on the 300,000 shares of capital stock outstanding. Comparisons are unavailable because of the many adjustments and the changed financial structure of the company.

Air Reduction Company.

The Air Reduction Company, Inc., reports for the quarter ended on June 30 a net profit of $874,293 before Federal taxes, equivalent to $1.29 a share on the outstanding stock. This compares with $728,940 in the preceding quarter and $699,193 in the second quarter of 1927.

COMPANY MEETINGS TODAY.

Dividends.

American Metal Co., Ltd., com.
Bankers & Shippers Ins. of N. Y.
Belding Heminway com.
Bethlehem Steel Corp. 7% pf.
Bunker Hill & Sullivan Mining & Con. com.
Consolidated Gas Co. of N. Y. com.
Graniteville Mfg. Co. com.
Household Products, Inc.
Mid-Continent Petroleum pf.
Northern Insurance Co. com.
Petroleum Royalties Co. pf.
Richardson Co. com.
Standard Sanitary Mfg. Co. pf.
Toledo Edison Co. 7% and 6% pf.

Directors.

American Insurance, Newark, N. J.
American Vitrified Products.
Babcock & Wilcox.
Bank of North America & Trust.
Barnsdall Corp.
Belding Heminway.
Bell Telephone of Penn.
Bon Ami Co.
Bush Terminal Bldg.
By-Products Coke Corp.
Byers (A. M.) Co.
Central Alloy Steel.
Colonial Steel.
Commercial Credit.
Diamond State Telephone.
Great National Mexican Smelting.
Hamilton Dairies, Ltd.
Hudson & Manhattan R. R.
Illinois Pacific Glass.
Kansas City Southern Ry.
Montreal Telegraph.
Morse Twist Drill & Machine.
Nevada-California Electric Corp.
New Bedford Gas & Edison Light.
New York Dock.
New York Steam Corp.
Nichols Copper.
Northwestern Fire & Marine Insur., Minn.
Ottawa & Hull Power, Ltd.
Pittsburgh Steel Foundry.
Real Estate Trust, Baltimore.
Rio Grande Oil.
Scovill Mfg.
Squibb (E. R.) & Sons.
State-Planters Bank & Trust, Richmond.
Telautograph Corp.
Todd Shipyards.
Union Bank & Trust, Los Angeles.
Union Electric & Gas.
U. S Industrial Alcohol.
Wabash Ry.
Wahl Co.
West Philadelphia Title & Trust.
Westland Oil Corp.

Special.

Public National Bank & Trust Co. (N. Y.).
Walkers Bros. Bankers, Salt Lake City.

Executive Committee.

General Rwy. Signal.

Monthly.

Belding Heminway Co., at 9:30 A. M.

BID AND ASKED QUOTATIONS

Closing quotations for issues not traded in on the Stock Exchange yesterday:

FOREIGN BONDS.

	Bid.	Asked		Bid.	Asked
Antioquia 7s, B, 1945	95⅜	96¼	Lower Aust Hyd El 6½s, 1944	88½	89⅜
Antioquia 1st 7s, 1957	96⅜	95½	Mex Irrig 4½s,'43	34	34⅝
Antioquia 2d 7s, 1957	96⅛	96⅝	Mtge Mills 7s, 1956, ex wt	93	94
Argentine 5s,'45	91⅜	91⅞	Mtge Mills 7s, 1956, with wt	98½	102
Bergen 8s, 1945	113	113⅝	Montecatini 7s, 1937, ex wt	94½	95
Bergen 6s, 1949	99½	101	Montevid 7s,'52	102½	102⅝
Brazil 7½s,'52	107½	108½	Nthrlands 6s,'72	106⅜	
Buenos Aires 6s, April, 1960	97⅜	...	Oslo 6s, 1955	106⅜	101½
Buenos Aires 6½s, 1955	100⅜	100⅝	Oslo 5½s, 1946	97½	99
Canada 5s,'31	100⅜	100⅝	Paris-Orleans-Ry 7s, 1954	103	103½
Carlsbad 8s,'54	105½	106	Paulis Ry 7s,'42	102¼	
Chile 8s, 1941	109⅞	110¼	Pirelli 7s, 1952	101	103½
Christ'a 6s, 1954	101¼	101½	Poland 6s, 1940	83⅝	84
Copen Tel 5s,'50	100	102½	Porto Alg 8s,'61	107⅜	109
Cordoba (City) 7s, 1957	96	96½	Prague (G) 7½s, 1952	106⅜	107⅛
Cuba 5s, 1944	100⅜	100⅝	Qnsland 7s, 1941	114	115¼
Cuba 5s, 1949	102⅛	...	Qnsland 6s, 1947	106¼	107
Czechoslvakia 8s, 1951	108	108½	Rhine Main Dan 7s, A, 1950	101	102
Dom Repub 1st 5½s, 1940	...	97	Rhin Westphalia 7s, 1950	101¼	101⅜
Dom Repub 2d 5½s, 1940	...	95⅝	Rima Steel 7s,'55	85	86⅛
Dom Rep 5½s,'42	99½	99⅝	Rotterdam 6s,'64	103¼	104¼
Dresden 7s,'45	100	101½	Sao Paulo City 8s, 1952	115	115¼
Fiat 7s,'46, ww	100⅝	...	Saarb'ken 6s,'53	93	93½
Finnish 6½s,A,'54	98	99	Siemens & Halske 6½s,'51, ctf	103½	106¼
Finnish 6½s,B,'54	98	98¼	Styria 7s, 1946	92½	93
Framerican Ind 7½s, 1942	105¾	106	Sweden 5½s,'54	103⅜	104⅜
Germ Cent Agri Bk 6s, July,'60	88	89	Tokio Elec Pow 7s, 1955	98⅝	98⅞
Germ Gen Elec 6½s,'40, w w	118½	125	Tokio Elec Lgt 6s, 1928	99⅜	100¼
Germ Gen Elec 6½s,'40, ex w	97⅜	98¼	Trdhjem 5½s,'67	92	96
Graz 8s, 1954	101¾	102½	Unit S S Copen 6s, 1937	96¾	98½
Grt Brit & Nor 5½s, 1929	118¼	118½	Unit Steel Wks 6½s,A,'51, xw	90	92¾
Grt Brit & Ire 5s, 1920-47	98⅝	99¼	Unit Steel Wks 6½s, C,'51, ww	92	93
Heidelbr 7½s,'50	104½	105	Wuerttemberg 7s, 1956	96	99
Hung 7½s,'44	101	102¾	Yokohama 6s,'61	96⅜	97½
Hungarian L M 7½s, 1961	96	99⅞			

STOCKS.

	Bid.	Asked
Abr & Straus	93	100
Adams Express	290	309
Do pf	95	100⅝
Adv Rumely pf	53	55
Ala & Vicksbg	121	127
Albany P W Pap	23½	26½
Albany & Susq	221	...
Alleg & Westn	1119	80
Alliance Realty	72	80
Allis-Chalm Mfg	122	123
Amal Leather	10¾	11½
Do pf	73	77
Am Br Sh & Fy	41	41¾
Do pf	127¼	130
Am C & Fdy pf	122	123¾
Am Chain pf	102	103
Am & For Fr pf (6)	107⅜	107⅝
Do 2½% fd	95	100
Do 2d pf	92	92½
Am Hide & Lea	90¼	90½
Am Ice pf	97¼	98
Am La F & Pm pf	62	68
Am Linseed pf	120	124
Am Loco pf	120	120⅝
Am Mch Fdy pf ex war	196½	220
Am Metal	113	117
Do pf (6)	112	115
Am Ry Express	120	123
Am Shipbldg	88	95
Am Ship & Com	4¼	4⅝
Am Sm & Ref pf	133	135
Am Snuff pf	110	114
Am Sug Ref pf	100½	107¾
Am T & Cable	25¾	26¼
Am Tobacco pf	117	118
Am Type F	112⅝	113
Do pf	110½	110⅝
Am W Wks & El 1st pf	100	102⅜
Am Wholesle pf	108	110
Am Zinc pf	85	86
Ann Arbor	48¾	...
Do pf	69½	...
Artloom	29¾	32
Art Metal	29¼	30
Asso D G 1st pf	103	105
Do 2d pf	112	113
Assoc Oil	44¼	47
Atl Coast Line	166	166¾
At Glf & W I	47¾	49
At Refining pf	110¼	112
Atlas Powder	75	82
Atlas Tack	13	15
Aust Nichols pf	25	27
Aut Cr Anst	90	104
Auto Sales pf	17	24
Auto Strop Raz A	43	47
Baldwin Loco	235	250
Do pf	116¾	118
Bamberger & Co pf	109	110
Barnsdall Cl B	20	21
Barnet Leather	23¾	26
Do pf	...	98
Bayuk Cig 1st pf	107¼	107⅝
Beech Creek	41½	46
Belg Nat Ry pf	86	86¼
Bloomingdale pf	109¼	112
Blumenthal pf	91¼	92
Bon Ami A	69¼	70
Booth Fish 1st pf	46¼	50
Boston & Me	77¼	84
Botany C Mills	13¾	14⅜
Brockway Mtg	109	111
Brit Emp Stl 1st pf	...	39⅜
Do 2d pf	6¼	7¾
Brooklyn Edison	241	249
Do ctfs	240	250
B M T pf	88	90
Brown Shoe pf	114½	119
Bucyrus-Erie pf	115	121
Buff & Susq	32	34
Do pf	45	50
Burns Bros A	116	124
Burns Bros B	28	28¾
Bush Term deb	108¼	109
By-Prod Coke	71½	75
Byers (A M)	110¾	...
Cal Petroleum	39¾	40
Canada Southern	61	64
Car Cl & Ohio	90	94
Do ctfs stp	100¾	105
Case Th Mch pf	123	125
Cen Alloy Stl pf	110¼	...
Cen Coal & Coke	...	47
Certain-teed pf	94⅜	97
Certo Corp	71	72
Chand-Clev M pf	14½	16
Chi & Alton ctfs	15	16
Chi & E Ill	41¾	44
Do pf	90	92
Chi, Ind & L pf	76	...
Chi & Northw pf	137¼	143
Chi R I & Pac 7% pf ctfs	107	107⅜
Do 6% pf ctfs	101	102
C, St P M & O	...	64
Do pf	...	127
Cin Sand & Cl pf	70	...
Christie-Brown	83½	87
Chrysler Corp pf	113¾	113⅞
City Investing	100	150
City Stores, A	53¾	53⅞
C, C C & St L	271	300
Do pf	112	120
Clev & Pitts	77¼	79
Do special	47¾	49¾
Clev-Cl-Peaw pf	118¾	121
Col Fuel & I pf	128	145¾
Col Southn 1st pf	...	79½
Do 2d pf	74	76
Col & Alle pf	92	96
Com Credit	30	31
Do pf, B	25	26
Do 1st pf	86	88½
Col G & E pf	107½	108
Coml Inv Tr 6½% pf	96	97½
Do 7% pf	106	106½
Congress Cigar	69	71
Conley Tin F sta	1	1¼
Con Cigar	88	88½
Do pf	95	104
Do pr pf	94¼	99
Contl Can pf	124½	125½
Corn Ex Bank	630	640
Crex Carpet	12	20
Crown WP 1st pf	99	102
Crucible Stl	71	72
Do pf	114	115
Cuba Co	22½	23
Cuba R R pf	86	90
Cuban-Am S pf	102	102½
Cuban Dom Sug	8¾	9⅜
Cushman's Sons	170	179½
Do 7% pf	123	126
Do 8% pf	113¾	114
De Beers Mines	25	26
Debenham	42½	43½
Del, L & W	131½	132
Detroit Edison	196	198
Det, H & S W	61	...
Det Un Ry	1	...
Det & Mackinac	45	50
Do pf	60	63
Dev & Rey, Cl A	50½	51
Dul, S S & A	8¼	9¾
Do pf	6¾	8¾
Dul Sup Trac	8¼	13½
Durham Hosiery, A	4¾	6
Do pf	36¼	40
Dow Ld 1st pf	100½	101¼
Eastman Kod pf	130	132
Eisenlohr pf	88¼	91
Elfingon pf	101¾	104
Elec Auto Lt pf	108	110
El P&L, 40% pd	22	125⅛
Do full paid	124	...
Elk Horn Coal	6¼	7¼
Do pf	13½	14¼
Emerson Brant, A	10½	12
Do B	5¼	7½
Emporium-Capwell	31	34
Endl Johnson	77¼	80
Equit Of Big pf	240	...
Erie 2d pf	51¾	54
Erie & Pittsbg	62¼	62
Eureka Vac Clnr	61	62
Exchange Buffet	20½	21½
Fairbanks	394	405
Do pf	106	114½
Fairbanks-Morse	41½	42½
Do pf	111¾	114
Fed Lt & Tr	51¾	52½
Fed Mng & Smlt	116	126
Do pf	97½	99
Fid-Ph Fire Ins	79	80½
Fifth Av Bus	12¾	14
First Nat Bk of NY	3250	...
First Nat Bank	2250	...
Fr Simon pf	112	113
Gen Am T Car	69¾	70
Do pf	106¾	110
Gen Baking pf	142¼	140½
Gen Cable, A	23	23½
Gen Cigar pf	117	120
Gen Gas & E, B	70¾	72½
Gen Motors pf	106	...
Do 6% deb	106	112½
Gen Ry Sig pf	164¾	164½
Gimbel Bros pf	97	99¼
Gold Stk Tel	123½	...
Goodrich pf	111	113
G S H pf ex w	108¾	110
Do 7% pf	115	117
Gould Coupler	7¾	8
Grant Stores pf	104¼	107
Gt Bay & Wst	86	90
Guantanamo Su	6¾	6¾
Do pf	97¾	101
Glf Mob & N pf	100	101¾
Glf Sts Stl pf	103¾	108½
Hack Water pf	70	74
Do pf "A"	27½	28¾
Hamilton St pf	101	105
Hershey	55	57
Do pr pf x d	101¾	101¾
Hoboken Wr pf	116	...
Hartman "A"	23¾	25
Do "B"	18¾	19
Hav El Ry pf	70	74¾
Helme (G W)	108	112¾
Do pf	130¾	...
Heck Val	340	350
Hoe (R) & Co	19	20
Homestake	72	73
Hud & Man pf	87½	91
Ill Cent pf	136½	141¾
Do leased line	79	...
Ind Mtge pf	103¾	114
Indian Ref pf	195	210
Ingr-Rand	90	94
Do pf	120¾	...
Int Comb Eng pf	101	106¾
Int Harv pf	141¾	143
Int Nick pf	115	121
Int Paper ct	59½	71
Do 6% pf	101¾	105
Do pr 7% pf ctf	101¾	102
Int Rys of C A	43¾	47¾
Do pf	20	31
Int Silver	132	140
Do pf	125¾	127½
Intertype Corp	26½	29
Iowa Central	3	4¾
Iron Products	61	67
Isl'd Cr Cl pf	105	...
Johns-Man	119	120
Do pf	136	...
Jewel Tea pf	124	124½
Jones Bros Tea	28½	30
Kan City So pf	65	70
Kelsey H W pf	102½	106
Kinney (G R) Co	39	41
Kresge (S S) pf	112	114½
Kresge Dpt S pf	64	64
Kress (S H)	102	106
Kp'h'mr (B)	45	53
Do pf	110	...
Laclede Gas	210	240
Do pf	101	...
Lehigh Valley	94½	98
Lehigh Port	47¼	50
Life Savers	23½	30
Liggett & M pf	132	139¾
L'se-W Bise pf	120	123¼
L'ville & Nash	141	142
MacAnd & F'bs	48	50
Do 6% cum pf	106	...
McC'ry Cl B pf	119	120
Mackay Cos ctfs	116¼	126
Do pf	71¾	78¾
Do ctfs	70	80
Manati Sugar	30	34½
Mandel Bros	32	33
Manh'an El gtd	84	88
Manh'n Shirt pf	120	...
Market St Ry	4	6
Do pf	15	30
Do 2d pf	11	16
Mat'son Alk pf	121	123
May Dept St	77	77¾
Maytag 1st pf	91	92
Met-G Pic pf	23	27½
Miami Cop	20¾	20⅞
Michigan Cent	250	255
Mid Cont Pet pf	107¼	111½
Mil E R & L pf	103	...
M S P & SSM pf	79	84
Do leased line	63½	67¼
Mob & Bir pf	79¼	...
Mont Pow	147	167
Motion Pict	6¾	7¼
Nat Biscuit pf	140	145
Nat Bel Hess pf	105	106
Nat Dept Strs	26	27¾
Do 1st pf	85	87
Nat Dist P pf	54¼	56
Nat Enamel	29	29¼
Do pf	94½	98
Nat Lead	119½	125
Do pf A	144¼	145
Do pf B	119	...
Nat Park Bk	390	...
Nat Rad 7% pf	58	78
Nat Rys of Mex 1st pf	41½	6
Nat Supply	98¼	98
Do pf	115	115½
N O, Tex & M	139	140⅝
N Y, C & St L	179⅝	183⅞
N Y Dock	48	50
Do pf	86	89
N Y & Har pf	310	250
N Y, L & W	107	111
N Y, N H & H pf	113	113⅜
N Y, Ont & W	26½	27
N Y Rwys pf	7¾	9⅞
N Y State Rys	21	25
Do pf	35	43
N Y Stm 7% pf	111¾	113
Norfolk South	36	40
Norfolk & West	176	177¼
Do pf	97	97½
North Am pf	54½	55
North Cent	86½	...
Norwalk T & R	3½	3¾
Do pf	33¾	40
Nunnally Co	9	11
Oil Well Supply	23¾	24
Do pf	99½	100
Omnibus Corp pf	97	97½
Oppenheim Collin	63	63½
Orph Circuit	...	26½
Do pf	78¾	94¾
Otis Elev pf	127	...
Outlet Co	81	84
Do pf	112¾	114¾
Owens Bottle	76¼	77½
Pacific Coast 1st pf	85	89
Do 1st pf	44	44½
Do 2d pf	25	30
Pacific Mills	22	25
Pan Tel & Tel	2.140¼	151
Do pf	120	121
Pan Am Pet	40¾	41
Panhandle P & R	15	15½
Do pf	81	85
Pa Coal & Coke	9¼	10
Pa Dix Cem pf A	78	80
Penick & Ford	105	110
Peoria & East	29	30
Pere Marq pr pf	97¼	98
Do pf	94½	95
Pet Mil 1st pf	105	...
Phila Co	150	160

Values

Sometimes security prices reflect values accurately; sometimes not. But the sharp ups and downs of recent months tend to divert, from values, too much attention to prices. This is a good time for a real inventory and appraisal. Our analysis of holdings is thorough, impartial, confidential—gladly made, for any bank or individual, without cost or obligation; because we have a wealth of evidence as to the good will such service builds for our house. Nickerson representatives can arrange such an analysis for you. Or you may do so direct, by letter.

John Nickerson & Co.
Incorporated
61 Broadway, New York
Chicago Pittsburgh Newark
San Francisco St. Louis Harrisburg
Philadelphia Albany Rochester
Boston Denver Buffalo
Los Angeles

Buffalo, Niagara & Eastern Power Corporation

$5 Dividend
First Preferred Stock

Redeemable at $105 per share.

Earnings over 5¾ times annual dividend requirements.

Price 96 Flat
To Yield Over 5.20%

Circular on request

SCHOELLKOPF, HUTTON & POMEROY, INC.
New York Office 43 Exchange Place — Buffalo Office 70 Niagara Street
Telephone: Whitehall 7134

WATER WORKS
Financing
Engineering
Management

DETWILER & CO.
INCORPORATED
ELEVEN BROADWAY
NEW YORK

Canadian Securities

Your inquiries on Canadian bonds and preferred and common stocks are invited.

Our Statistical Department is prepared to give prompt and full replies to your letters.

Greenshields & Co
Members Montreal Stock Exchange
17 St. John St., Montreal
New York Correspondents Spencer Trask & Co.
255

WHENEVER YOU LOSE a cherished possession—a piece of jewelry, a fur, a purse, a cat or a dog—call LACkawanna 1000 and have one of The Times courteous ad-takers help you in wording an announcement for prompt insertion in the Lost and Found columns.—Advt.

MARKETS IN LONDON, PARIS AND BERLIN

British Trading Is Quiet, With Uneasy Trend—Tobacco and Celanese Strong.

LONDON MONEY RATES RISE

Depression Holds at Paris, Rentes Staying Firm — Berlin Has Slump in Many Lines.

Wireless to THE NEW YORK TIMES.

LONDON, July 25.—The stock market was quiet today, with an uncertain tendency apparent in renewed liquidation here and there. The 5 per cent. war loan remained steady at 102, but among other gilt-edged issues there were small declines.

Liquidation was most apparent in Hydro-Electric Securities, which fell $2.50 to $28, and in International Holding common, which closed 50 cents lower.

Imperial Tobacco opened with a sharp decline, apparently because the dividend announcement had caused disappointment in the market. The shares rose, however, until they closed at 114s, 3d, or a net decline of 9d. A general rally occurred in the Celanese group. British Celanese again went above 3, which is the price at which the new shares will be offered next week. American Celanese and Canadian Celanese likewise advanced. Marconi shares were dull, together with the cable group, while several in the gramophone group declined.

Money was in good demand with a certain amount of long-term loans falling due. The rate for fresh funds rose to 4½ per cent. in the morning, with the high rates maintained during the day. The dollar exchange again declined slightly, closing at $4.85 29-32.

London Closing Prices.

These quotations were made at the close of "outside" trading on the London Stock Exchange yesterday:

*American Celanese	£15 + 1½
Do pf	£22 + ½
Assoc. Portland Cem. ord.	22s + 6d
Canadian Celanese	£3¾ + ¼
British Celanese	£3¾ + ¼
Do pf	39s + 1s 6d
Courtaulds	£4¼ —
Col. Graphophone	£12½ — ¼
Ed. V. Gramophone	£11 —
Creole Oil	£22 — ½
*Prov. Cinema. ord.	24s 4½d —
Do 7½% pf.	20s 10½d —
Underground Elec. ord.	26s 1½d —
Margarine Unilm	43s 3d —
Margarine Unis	43s + 3d
Imperial Chem.	37s 6d + 1½d
Canadian Marconi	27s — 1s
Marconi Wireless	6s — 10½d
Shell Transport	£4½ —
Anglo-Dutch	34s 6d + 6d
London Tin Syn.	£3¾ + ¼
Rio Tinto	£47⅝ — ¾
Royal Dutch	£32¾ —
Tin Selection Trust	30s 6d — 3d
Mexican Power & Light	7os + 1s
War Loan 5s	£102 — ¼

* Ten-share certificates.

Paris Continues Uneasy.

Wireless to THE NEW YORK TIMES.

PARIS, July 25.—The Bourse today again showed all the irregularity of weakness. There was practically no business being done, and the slightest decline, as in Mexican Eagle, produced an immediate wave of depression, affecting especially those stocks such as Tubize, Hotchkiss and Huanchaca, which had been already hard hit during the past month.

French rentes continue even and well-supported, and bank, railroad and some French industrial issues showed resistance to the general tendency. In the rentes, the 3 per cents, perpetual closed at 67.15; 4 per cent., 1918, at 79.10; 5 per cent., 1916, at 93.25. The 3 per cent. amortizable rose to 77.50; 4 per cent., 1917, to 79; 6 per cent. to 101.50 and 108.85.

Paris Closing Prices.

The following closing quotations were recorded on the Paris Bourse yesterday:

BONDS.

	Closing Price Net (Francs)	Chge.
Rentes, 4 per cent., 1927	70.00	—40
Rentes, 5 per cent., 1915-16	93.20	—10
BANKS.		
Banque de France	23,125	—75
Banque de Paris et Pays Bas	3,945	— 5
Banque de l'Union Parisienne	2,480	—20
Comptoir Nationale d'Escompte	2,070	— 5
Credit Lyonnais	3,530	—10
Societe Generale	1,565	— 7
PUBLIC UTILITIES.		
Cie Generale d'Electricite	2,885	+ 5
Energie Electrique de Littoral Mediterranean	1,612	+ 1
Energie Elec. du Sud Quest	1,195	+44
INDUSTRIALS.		
Haut, Katanga capital sh.	7,375	—75
Austuriettne des Mines	639	— 9
Canal de Suez	19,515	+65
Hotchkiss & Co.	1,900	+65
Kuhlmann	972	
Mines de Courrieres	1,126	+ 6
Pechiney	3,120	+20
St. Gobain, Chauny, Cirey	5,950	+10
Schneider & Cie	1,627	+27
RAILROADS.		
Chemin de Fer du Nord	2,375	+40
P. L. M.	1,380	— 5

New Drop Felt at Berlin.

Wireless to THE NEW YORK TIMES.

BERLIN, July 25.—The Boerse suffered a new slump today on account of contingent money difficulties, the bear movement in Polyphone and unfavorable New York reports. Practically all stocks dropped 3 to 5 points in the first hour, while Polyphone, which was quoted at 580 last week, was forced down to 496 by sharp attacks, and was only able to regain 5 to 6 of the lost points.

The shortage in advances to brokers caused much surprise, because the needed supply had been considered fully covered after the higher interest rate announced yesterday. Standard stocks and specialties hit by the depression included the artificial silk group and German Linoleum Works.

The downward movement continued almost throughout the day, although the situation improved slightly at the closing hour.

Foreign stocks and rentes were stronger, especially Canadians. Call money was freely offered at 5½ to 7½ per cent., but monthly funds were heavily demanded at 7¼ to 9.

American Bosch Magneto Corp.

The American Bosch Magneto Corporation reports for the quarter ended on June 30 a net profit of $32,178 before Federal taxes, equivalent to 14 cents a share earned on 207,299 common shares. This compares with a net profit of $71,276, or 34 cents a share, in the previous quarter and with $37,684, or 18 cents a share, in the second quarter last year. Net profit for the first six months of the current year was $103,454 before Federal taxes, equal to 49 cents a share on common stock as compared with $80,466, or 39 cents a share, in the same period last year.

RAILROAD EARNINGS

Monthly Reports of Rail Companies With Comparisons With Last Year.

The New York Central Railroad reported yesterday a decrease of $1,165,629 in gross revenue for June, compared with June, 1927, and a decrease of $857,487 in net operating income for June compared with June, 1927. This was in line with previous monthly reports this year. For the six months, gross decreased $8,454,000 and net operating income decreased $2,414,000 in comparison with the same period last year. The operating ratio was 73.2 in June, against 71.1 in June, 1927, and for the six months was 76.5, against 76.0 in the same period last year.

The transportation ratio in June was 31.9, against 32.1 in June, 1927, and for the six months it was 35.4, against 35.2 in the same period last year.

Net income of $885,035 reported by the Pittsburgh & West Virginia Railway in the first six months after taxes and charges was equal to $2.92 a share on 302,351 shares of stock, against $1,001,644, or $3.31 a share, in the same period last year.

Net income of $2,896,728 after taxes and charges reported by the Pere Marquette Railway for the six months was equal, after prior preferred and preferred dividends, to $4.67 a share on 450,460 shares of stock, against $3,056,267, or $5.47 a share, in the same period last year. The earnings follow:

New York Central.

	1928.	1927.	1926.
June gross	$22,380,698	$23,761,327	$25,901,738
Net op. inc.	6,124,009	6,981,495	7,668,971
6 mos. gr.	133,107,132	191,561,965	192,256,108
Net op. inc.	28,544,608	30,959,292	33,201,792

Pere Marquette.

June gross	$3,561,272	$3,708,632	$3,737,120
Net op. inc.	495,038	406,139	729,407
Sur. aft. ch.	314,672	324,225	619,724
6 mos. gr.	20,689,256	21,656,439	21,424,336
Net op. inc.	3,767,086	4,057,910	4,137,313
Sur. aft. ch.	2,606,728	3,056,267	3,072,393

Delaware & Hudson.
(Report to Interstate Commerce Commission).

June gross	$3,059,133	$3,580,437	$4,223,363
Net op. inc.	315,677	501,203	1,358,427
6 mo. gross	18,944,614	20,885,395	21,137,418
Net op. inc.	2,628,071	2,429,024	3,775,068

Norfolk Southern.
(Report to Interstate Commerce Commission).

June gross	$938,402	$936,707	$930,754
Net op. inc.	283,131	317,214	212,476
6 mos. gross	4,749,751	5,011,736	4,956,083
Net op. inc.	917,293	1,007,930	946,149

Pittsburgh & West Virginia.

June gross	$305,049	$280,714	$412,326
Net op. inc.	186,297	106,051	178,459
Total inc.	189,513	115,490	181,275
Sur. af. chg	164,712	87,568	160,287
6 mos. gross	2,044,840	2,272,251	2,429,135
Net op. inc.	866,604	1,103,284	1,119,156
Total inc.	1,029,007	1,161,863	1,174,826
Sur. af. chg.	885,035	1,001,644	1,080,483

Reading Company.

June gross	$6,823,133	$7,377,742	.....
Net op. inc.	818,801	1,046,867	.....
6 mos. gross	43,494,929	47,873,581	.....
Net op. inc.	7,076,380	8,371,047	.....

MONTREAL, July 25.—The gross earnings of the Canadian National Railways for the week ended July 21 were $5,216,288, as compared with $4,820,372 for the corresponding period of 1927, an increase of $395,916, or 8 per cent.

PRAISES CONDITION OF NATION'S BANKS

Official of State Supervisors' Association Tells at Convention of Prosperity.

$56,714,516,861 DEPOSITED

McLaughlin Urges Federal Curb on Investment Trusts—Assails Speculation in Bank Stocks.

The capital, deposits and total resources of the banks of this country are larger than ever before, according to figures in the annual report of R. N. Sims, Secretary Treasurer of the National Association of Supervisors of State Banks, which opened its twenty-seventh annual convention yesterday at the Half Moon Hotel, Coney Island.

His report, compiled from figures furnished by the various State supervisors, shows that on Feb. 28, 1928, there were 18,965 State banks and 7,734 national banks. The total capital, surplus and undivided profits of the banks was $8,165,241,004; total deposits, $56,714,516,861; and total resources, $69,439,471,224.

Increase Over 1927 Totals.

The deposit total was $1,140,283,297 in excess of that of March 23, 1927, and the total resources were $3,693,662,613 greater than on that date.

The capital, surplus and undivided profits of the State banks were $4,739,284,004, and of the national banks $3,425,957,000. The deposits of the State banks were $34,435,434,861, and of the national banks, $22,279,082,000. The total resources of the State banks were $41,865,784,225 and of the national banks, $27,573,687,000.

"The figures given are very gratifying and reflect, as a whole, a healthy condition of the banking institutions of our country," said Mr. Sims.

Delegates from forty States were present at the convention, which opened yesterday morning with addresses of welcome by Borough President Byrne of Brooklyn, James H. Perkins, President of the Farmers Loan and Trust Company, and Frank H. Warder, State Superintendent of Banks. The delegates were the guests of the Federal Reserve Bank of New York at a luncheon at which J. Herbert Case, Deputy Governor, spoke.

George V. McLaughlin, formerly State Superintendent of Banks and now President of the Brooklyn Trust Company, spoke on Investment Trusts and Speculation at the afternoon session. He sketched the history of investment trusts, whose recent remarkable growth he attributed in part to "a bull market and a catchy title" and discussed their regulation by legislation.

Federal Legislation Urged.

He recommended that investment trusts not be placed under the supervision of State banking departments on the ground that they were not banking businesses but part of the general securities business. Because of the interstate character of most such trusts he recommended Federal legislation for their control in preference to State regulation.

Legislation for their control would do well to follow the English act, which provides that the officers of such trusts must make public statements of their financial condition, and holds the directors civilly and criminally responsible for the accuracy of the statements.

He advocated the prohibition of the use of the word "trust" in its title by any company other than a banking institution organized under the banking law for the purpose of acting in a fiduciary capacity.

Mr. McLaughlin also deplored the amount of recent speculation in bank stocks, which he blamed on the activities of investment trusts.

"In my opinion the marketing of bank shares by investment trusts and so-called holding companies has brought about a change in the complexion of bank stock holders so they are no longer investors but traders," he said. "None of this has inured to the benefit of the banking business or the reputation of banking institutions."

The delegates were the guests of New York bankers at a dinner at the Half Moon Hotel last night. The convention will continue today and tomorrow.

Yellow Taxi Orders 100 Cabs.

An order for 100 taxicabs, valued at approximately $250,000, was placed yesterday with the General Motors truck division by the Yellow Taxi Corporation for use in this city. The new cabs will be used for replacements in accordance with the policy of discarding cabs as soon as they have reached a certain limit of service. This order will make a total of 600 new cabs put in service by the corporation in a year. Deliveries of the new equipment are expected to begin in August.

TABLE OF VALUES AND EARNINGS OF NEW YORK CITY BANKS AND TRUST COMPANIES

COMPILED BY THE NEW YORK TIMES

From Published Statements of June 30, 1928, and June 30, 1927.

	Capital.	Surplus and Undivided Profits. June 30, 1928.	June 30, 1927.	Deposits. June 30, 1928.	June 30, 1927.	Yearly Divids. Paid.	Book Value June 30, 1928.	June 30, 1927.	Yearly Earnings Per Share 1928.	1927.	Comparison June 30, 1928. Bid.	Ask.	June 30, 1927. Bid.	Ask.	P. C. Ratio Bid. to Mkt.	P. C. Val. to Mkt. Val.
America N. A. (325 par) (1)	$25,000,000	$37,009,888	$35,289,483	$248,205,908	$145,487,921	(c)	$82	$181	†	$14.36	$198	$220	$335	.....	2.31	1.95
Am. Union (2)	2,000,000	1,186,160	*710,816	14,363,942	*13,465,500	36	158	*147	†	*1.01	240	260	*335	.....	1.04	2.31
Bryant Park	250,000	206,370	204,433	2,030,233	2,413,124	9	203	202	9.98	9.98	230	.....	315	330	.....	.....
Bronx Borough (3)	1,000,000	1,199,191	*913,567	23,113,930	*20,982,440	..	220	*202	†	†	700	775	*535	*550	3.52	.....
Chemical Exchange (4)	2,000,000	1,606,055	*944,258	20,471,338	*20,710,754	8	180	*135	†	*16.66	210	575	*265	*275	1.72	2.58
Chase National (5)	50,000,000	57,672,702	*39,707,800	543,494,566	*319,608,525	18W	215	*199	†	*25.51	562	572	*470	*475	2.66	2.15
Chatham Phenix	13,500,000	14,885,366	12,814,302	228,325,710	240,186,113	18	210	203	23.57	24.02	605	620	434	444	2.95	2.56
Chemical National (7)	6,000,000	20,014,499	*18,745,590	157,034,799	*150,963,283	24	434	*475	†	*29.95	940	960	*920	*940	2.22	2.50
City National (8)	90,000,000	77,998,263	*63,776,945	1,109,570,265	*1,190,573,178	20W	183	*193	†	†	870	880	*543	*547	4.84	2.27
Colonial	1,000,000	3,753,930	3,005,250	35,914,268	30,761,183	15	565	535	43.89	†	1,200	.....	1,000	1,020	4.24	(q)1.88
Columbus	200,000	122,370	101,100	4,378,174	3,775,880	(a)2	61	150	14.64	8.10	300	306	.....	.....	1.80	(s)1.07
Commerce National	25,000,000	*46,295,159	43,024,838	565,439,229	515,485,011	(b)18	285	274	25.54	24.73	625	635	463	470	2.23	(b)2.83
Continental	1,000,000	1,438,577	1,300,844	7,363,158	17,505,627	8	248	231	20.90	15.02	600	675	375	400	2.53	1.19
Corn Exchange (10)	11,000,000	17,765,747	16,361,945	217,304,819	243,675,784	20	262	257	30.92	27.10	645	660	558	576	2.18	3.03
Cosmopolitan	600,000	*604,031	*416,301	10,485,774	11,768,560	..	177	169	8.37	15.80	400	.....	320	335	.....	.....
Eastern Exchange (9)	200,000	60,000	*30,000	2,309,326	*1,758,000	(c)6	130	*75	†	*8.06	.....	.....	.....	.....	.....	.....
Fifth Avenue	500,000	3,158,705	3,070,427	26,581,093	27,374,102	(d)59	732	701	78.66	104.46	2,300	2,400	2,250	2,400	3.28	(d)2.46
First National	10,000,000	87,588,194	80,758,131	357,373,327	289,043,542	100W	976	908	168.30	158.62	4,000	4,200	3,050	3,100	4.20	2.38
Fordham	250,000	*117,301	101,100	4,378,174	3,775,880	..	147	140	8.70	.....	310	340	190	200	2.31	.....
Garfield National	1,000,000	1,899,462	1,683,168	16,327,666	17,914,707	..	186	180	15.49	22.58	.....	.....	675	690	4.35	2.57
Grace National	1,000,000	*2,107,106	1,976,100	17,010,361	12,663,030	(a)10	211	206	22.70	17.85	450	475	430	435	2.33	.....
Harriman National	1,000,000	1,755,241	1,624,252	39,531,507	39,236,161	(a)20	276	262	51.10	28.41	1,025	1,075	670	.....	3.32	1.66
Hanover National	5,000,000	27,099,939	26,097,459	162,374,007	202,484,306	20	641	622	49.27	†	1,230	1,270	1,275	1,300	3.19	3.19
Liberty National (11)	3,000,000	*2,437,582	*806,642	18,618,733	*15,527,794	..	181	174	†	*4.83	300	320	*220	*235	1.77	.....
Manhattan Co. (Bk. of) (12)	12,500,000	19,228,480	*15,811,429	212,138,780	*288,047,093	16	254	*194	†	†	745	760	*283	*285	3.01	3.00
Melrose National	100,000	125,000	125,000	3,171,643	2,174,800	..	130	125	5.02	.....	280	.....	150	165	.....	.....
Park National	10,000,000	25,069,481	24,317,744	171,309,665	163,380,880	24	351	345	29.52	27.22	705	720	535	545	2.05	3.53
Penn Exchange (13)	1,000,000	398,398	*170,400	3,093,379	*3,536,900	..	134	140	†	27.86	190	200	*175	*185	1.43	.....
Port Morris	200,000	326,847	287,777	3,766,520	5,770,853	(e)11	288	244	50.44	†	675	.....	575	.....	2.61	(e)1.68
Public Natl. Bk. & Tr. (14)	6,500,000	5,379,179	*5,286,000	105,404,819	*112,050,300	(f)16	240	*265	†	*4.30	780	785	*510	*515	2.61	(f)2.04
Seventh National (15)	1,500,000	2,999,230	2,922,400	10,892,241	*8,226,300	(g)4½	159	*132	†	†	240	260	*170	*180	2.07	(g)2.14
Seaboard National (16)	9,000,000	12,351,071	*11,770,748	134,176,009	*183,318,110	(h)12	237	*200	†	*28.58	820	850	*800	.....	3.59	1.88
Standard National	2,000,000	1,249,376	1,247,400	9,977,950	7,649,300	..	162	162	†	†	195	200	160	167	1.27	.....
State Bank & Trust (17)	5,000,000	4,631,246	6,041,591	100,832,576	109,391,900	16	233	221	27.50	27.57	750	760	580	590	3.35	2.05
Trade (xx)	500,000	1,524,924	*4,775,583	5,190,581	5,986,543	..	169	163	6.30	9.36	300	350	230	.....	2.07	.....
United States (18)	8,333,400	10,202,290	*4,906,053	145,509,962	90,191,984	(i)14½	229	*198	†	†	715	730	*470	*495	1.59	(i)1.32
Yorkville National	500,000	286,632	253,600	4,357,477	2,970,800	..	128	125	†	†	295	.....	145	170	.....	.....
		220,721	190,800	2,722,539	2,034,800	..	144	138	5.96	.....	250	260	152	162	2.01	.....

BROOKLYN AND QUEENS

First National, Brooklyn	$1,000,000	$1,534,248	$1,404,958	$18,397,805	$17,942,947	16	$268	$246	$16.93	$7.12	$300	$530	$385	$400	2.99	1.89
Globe Exchange	400,000	278,760	248,968	4,352,001	4,188,774	6	170	162	13.43	2.19	230	.....	175	190	.....	.....
Granite National	200,000	199,987	172,200	2,076,486	1,461,706	..	164	157	6.63	†	300	.....	200	.....	.....	.....
Mechanics ($50 par) (20)	4,000,000	5,773,253	*5,502,061	54,127,535	*56,549,500	(y)9	244	*141	†	†	350	370	*228	234	1.05	2.16
Municipal (21)	2,500,000	2,173,527	1,932,382	43,318,678	32,329,080	(z)11½	184	185	23.92	23.57	505	525	428	435	2.36	(z)1.90
Nassau National	1,500,000	2,275,390	2,211,422	19,541,310	20,028,709	12	247	247	10.28	†	430	460	360	385	1.83	2.61
Ozone Park National	200,000	174,900	165,857	3,073,800	2,680,313	5	187	183	9.51	22.49	235	350	.....	.....	.....	1.43
Peoples National	200,000	207,207	202,202	2,482,202	3,345,713	22	434	407	48.19	54.65	280	.....	750	.....	2.25	2.67
Traders National	500,000	290,167	274,500	5,485,732	1,749,200	..	180	155	8.85	.....	280	.....	200	210	.....	.....
Queensborough National	200,000	154,695	132,900	3,209,372	2,816,300	(1)8	177	166	18.90	6.93	285	.....	185	.....	.....	.....

NEW YORK AND WESTCHESTER TRUST COMPANIES

Am. Exch. Irving (22)	$32,000,000	$38,005,686	$29,772,476	$354,429,080	$605,787,246	$14	$200	$193	$20.98	†	$448	$455	$333	$338	2.27	3.06
American	4,000,000	4,301,046	3,873,293	61,778,270	57,940,422	6	192	192	21.64	$10.94	.....	.....	.....	.....	.....	.....
Anglo-South American	1,000,000	754,300	625,374	12,130,000	12,708,422	6	173	162	27.89	6.22	.....	.....	.....	.....	.....	.....
Bank of N. Y. & Trust	6,000,000	12,875,910	12,326,701	84,944,165	93,378,368	22	715	305	31.14	†	720	760	535	540	2.41	2.60
Bankers (23)	20,000,000	42,496,371	39,307,127	521,994,502	520,645,206	(m)25	312	293	44.94	47.32	960	980	805	815	2.14	(m)3.06
Bronx County	1,250,000	1,009,987	965,906	22,527,476	18,186,181	(n) 2	181	169	13.53	.81	212	220	185	195	1.75	.....
Central Union	12,500,000	37,604,841	32,897,473	308,053,536	330,278,592	(q)35	401	363	72.99	69.75	1,050	1,700	1,000	1,025	4.24	(q)1.88
County	1,000,000	888,463	877,919	18,043,097	12,476,038	..	189	189	16.64	23.05	12.00	750	650	1,000	4.37	.....
Empire (24)	6,000,000	8,801,558	*4,775,583	53,205,894	*71,582,210	16	243	*209	†	*23.35	445	455	*434	*444	1.37	2.52
Europe (Bank of) & Trust	1,000,000	774,934	666,038	13,467,708	13,935,780	14	177	166	24.89	19.14	459	500	315	340	2.82	2.80
Farmers Loan & Trust (25)	30,000,000	25,590,977	23,770,304	481,214,636	470,917,134	12	185	185	18.07	10.07	472	478	342	347	2.58	2.51
Federation Bank & Trust	750,000	1,104,270	900,139	19,036,385	17,460,119	20	240	228	21.61	6.40	510	525	360	365	2.60	2.40
Fidelity	4,000,000	3,648,504	3,339,485	52,333,505	43,101,830	10	191	183	17.73	15.78	425	465	320	350	2.48	2.15
Fulton	1,000,000	1,575,684	1,485,671	15,800,363	15,858,988	(v)14	258	249	25.01	23.10	555	600	505	525	2.33	(v)2.00
Guaranty (26)	40,000,000	59,231,748	*32,839,229	726,490,381	*636,654,515	(p)16	248	*209	†	*27.63	550	.....	470	*475	3.66	(p)2.42
Intl. Germanic Trust (27)	4,000,000	2,135,495	N	9,377,251	N	..	153	..	†	†	215	225	.....	.....	.....	.....
Interstate (28)	5,175,000	3,602,706	*1,478,585	45,101,653	*22,626,134	..	144	*139	†	†	285	295	*230	*240	2.11	.....
Lawyers	5,000,000	3,845,185	3,515,385	26,231,293	23,243,975	8	228	217	18.99	15.60	.....	.....	.....	.....	.....	.....
Manufacturers ($25 par) (29)	17,500,000	31,522,171	*16,767,831	276,774,510	*212,343,490	24	71	*268	†	47.50	545	555	*795	*810	3.59	†
Murray Hill (30)	1,000,000	1,151,360	1,037,260	6,963,052	5,904,600	..	213	204	11.60	†	275	295	*230	*240	2.11	†
Mutual Tr. of Westchester	300,000	526,129	491,519	4,994,019	4,387,332	10	207	197	19.57	21.70	310	.....	265	300	1.57	.....
New York	10,000,000	24,009,519	22,575,459	258,078,740	250,139,568	29	349	332	54.54	37.52	720	750	105	205	2.21	2.67
Times Square	2,000,000	511,203	506,300	5,237,461	5,333,800	..	127	125	5.34	.....	210	250	148	153	1.76	.....
Title Guaranty & Trust	40,000,000	21,351,357	19,642,572	48,383,841	49,937,089	56	310	296	58.15	57.04	830	850	715	730	2.66	4.54
Trust Co. of North Amer.	500,000	280,251	217,166	5,005,753	4,539,287	..	156	144	6.50	.89	.....	.....	.....	.....	.....	.....
U. S. Mtge. & Trust (31)	5,000,000	5,931,895	*5,005,118	69,285,586	*73,455,572	(s)20	219	*207	†	*27.57	510	530	*460	*475	2.42	(s)3.77
United States Trust	2,000,000	22,652,171	20,706,713	65,475,551	49,918,041	(t)67½	1,232	1,135	164.77	133.30	3,250	3,125	2,300	.....	2.96	1.09
Westchester	900,000	1,385,000	1,266,190	11,500,000	10,952,626	12	562	522	51.60	70.00	1,000	1,100	900	.....	1.96	.....

BROOKLYN TRUST COMPANIES

Brooklyn (32)	$2,000,000	$6,265,135	$5,404,056	$71,312,883	$71,105,785	$30	$401	$375	$67.07	$32.54	$1,225	$1,300	$1,000	.....	3.24	3.21
King's County	500,000	3,652,455	3,301,249	29,387,471	33,170,783	70	1,230	1,100	140.34	181.05	2,700	2,800	2,250	2,350	2.96	3.41

FOOT NOTES

† Includes extras to June 30, 1928.
* Not computed because of merger or increase in capital.
N Former capitalization.
a Initial paid in May, 1928. Basis of yield 6 per cent.
b Quarterly payments 4 per cent. and 2 per cent.; quarterly payment increased to 4½ per cent. in July. Yield on $18 basis.
c Yearly rate on capital of $100,000; initial dividend new capital 1¼ per cent., March 20, 1928.
d Former yearly rate $50—$24 regular and $26 extra; last extra was $35. Yield based on $59 paid.
e Aggregate period ending June 30; 5 per cent. last half 1927, and 6 per cent. first half 1928. Yield 6⅛ basis.
f Also declared 20 per cent. stock dividend in March, 1928.
g Initial 1½ per cent in January, 1928; 1½ per cent. April. Yield $8 yearly basis.
h Rate before change of capital.
i Aggregate payments year ending June 30; last payment 2½ per cent. Yield $14 regular basis.
l Initial payment 4 per cent. in December, 1927, and 4 per cent. in June, 1928.
m Quarterly dividend increased to 7½ per cent. Yield based on $30 yearly rate.
n Started business Oct. 17, 1927.
p Dividend paid when capital was $20,000,000.
q Dividend increased from $7 to $8 quarterly. Yield basis $32 a year.
r Does not include reserves for contingencies.
s Par $20 yearly, capital of $5,000,000; new dividend rate 3½ per cent. quarterly.
t Aggregate payments to June 30. Quarterly rate increased from $12.50 to $15. Extra $10 a year.
v Yield on $15 yearly basis.
w Includes dividends of securities companies.
x Does not include dividends of securities companies.
xx Capital increased to $600,000 in July, 1928.
y Yield based on $8 yearly payments, quarter payments increased from $1.50 to $2.
z Yield compared $10 yearly basis.
(1) Capital increased from $1,000,000 Oct. 15, 1927.
(2) Capital increased from $500,000; merger of Bronx National Bank, effective May 21, 1928, controlled by Bank of Manhattan Company.
(3) Capital increased from $1,500,000 March 16, 1928. Chelsea Exchange Corporation formed to handle investment and securities business.
(4) Capital increased from $2,000,000 to $2,500,000, effective July 9, 1928.
(5) Capital increased from $40,000,000, Dec. 28, 1927, to be increased to $50,000,000, rights at $400 per share, basis one new for five old shares held. Mutual Bank merged Dec. 28, 1927.
(6) Capital increased from $2,000,000 to $2,500,000; name changed from Bank of America, consolidated with Bowery East River National Bank and Commercial Bank, April 20, 1928. Initial dividend of $1 payable July 1, 1928, on new capital par value of $25. Bank of America paid $12 yearly on $100 par value shares.
(7) Capital increased from $1,000,000 Oct. 15, 1927.
(8)

NICARAGUA UTILITY BOUGHT BY FOSHAY

Electric Light, Ice and Water Systems of Managua Pass to American Control.

$700,000 CASH INVOLVED

No Stock to Be Offered Until Fall —Political Situation in Country Called Sound.

The entry of American capital into the public utility industry of Nicaragua has been effected through the purchase of electric light, ice and water systems of Managua, capital of Nicaragua, by the Central American Power Corporation, organized by the W. B. Foshay Company for that purpose, it was learned yesterday.

The properties were acquired on the basis of a net depreciated valuation of $727,000, free of all encumbrance except a $40,000 mortgage. Managua has a population of 80,000. The transaction represents a cash consideration of more than $700,000, Mr. Foshay, head of the Foshay Company, said yesterday, and more than $100,000 of supplies and materials have been taken over aside from the physical properties, representing an investment of more than $800,000.

The plants purchased were formerly owned by Gutierrez Pena, a Mexican educated in the United States, who owns timber, agricultural and other industrial properties in Nicaragua. J. S. Dales will operate the properties as general manager.

The Foshay Company owns all of the common stock of the Central American Power Corporation and will continue to hold it until Fall. At that time properties in Alaska for which it is now negotiating will be taken over and the two units handled through the Public Utilities Consolidated Corporation, which holds the Foshay public utility interests. Upon completion of this step securities of the two companies are to be offered to the public.

Mr. Foshay said his investigation in Nicaragua showed that the political structure of the republic was sound, that cooperation of the Government was assured, and that reports of probable political interference with legitimate business were unfounded.

$174,716,256 ASSETS FOR BROOKLYN EDISON

Statement Submitted to Public Service Commission—Earnings Estimated at $7 a Share.

The balance sheet of the Brooklyn Edison Company on June 30, submitted to the Public Service Commission, shows total assets of $174,716,256, as compared with $170,867,203 at the close of 1927. Cash items were shown at $10,789,319, against $11,807,083 at the end of 1927, and profit and loss surplus was $15,131,888, as compared with $12,401,398 at the close of last year.

The increase of $2,730,490 in profit and loss surplus for the six months was equal to about $3 a share on the 900,000 shares of capital stock. Adding to this amount the two quarterly dividends of $2 each paid during the first six months would indicate Brooklyn Edison earned about $7 a share on the 900,000 shares, comparing with $11.12 a share in 1927 on the same amount of stock.

SECURITIES AT AUCTION.

Following securities were sold at the auction salesrooms of Adrian H. Muller & Sons, auctioneers, yesterday:

General Vending Corp. common V. T. C. 300 shares, $7 per share.

Arthur A. Stilwell & Co., 900 shares; $21,900 lot.

Green Vale School, 50 shares; $201 lot.

Public Light and Power Company, 24 shares common; $14 per share.

Green Bay, Winona & St. Paul Railroad Company, second mortgage income bonds, $7,000; New Orleans, Baton Rouge & Vicksburg Railroad Company forty year 3 per cent. first mortgage construction bond chartered by State of Louisiana, Dec. 30, 1869, $50,000; Mexican Metals Savings Company, common, 500 shares; The Dominion Copper Company, Ltd., 75 shares; The New York and New England Telephone Company, 133 shares; Ramapo Water Company, 185 shares; Sequoyah Oil and Refining Co., 900 shares; International Tire Reform Corp., 200 shares; Consolidated Arizona Smelting Company, 1,750 shares; Tonapah Divide Mining Co., 142 shares; Consolidated Nevada Utah Corp., 1,000 shares; German marks, 200,000; The Northern Ohio Railway Company preferred, 16 shares; Hampshire Southern Railroad Company, 25 shares; $32 lot.

Long Island Bankers, Inc., common, 8 shares; Long Island Bankers, Inc., preferred, 6 shares; $675 lot.

UTILITY EARNINGS

Financial Statements of Public Utility Companies With Comparisons.

The consolidated income statement of the North American Company and subsidiary companies for the twelve months ended June 30 shows $19,908,204 for the common stock after all charges, reserves and preferred dividends, an increase of 26.94 per cent. over the previous year, and equal to $4.35 a share earned on the average number of shares outstanding in the year. This compares with $3.79 earned on the average number of common shares outstanding in the previous twelve months.

The acquisition of the Washington Railway and Electric Company and subsidiary companies was completed toward the end of March, so that earnings of these properties are included only for the June quarter. The income statement follows:

Year ended June 30.	1928.	1927.
Gross earnings	$128,136,597	$119,638,392
Net op. income	60,820,206	53,351,959
Net income	27,728,221	17,502,378
Balance after pf. divs.	19,908,204	15,082,583
Surplus	15,346,808	11,550,707

Public Service of New Jersey.

The gross earnings of the Public Service Corporation of New Jersey for the twelve months ended June 30 aggregated $120,453,565, a new high record, and a gain of $10,026,612 as compared with the previous year. Net operating income was $34,425,368, against $30,579,082, and net income amounted to $17,600,416, a gain of $4,824,705 as compared with a net of $12,775,710 reported for the previous twelve months. The income account was as follows:

	1928.	1927.
June gross	$10,324,253	$9,091,048
Net op. income	2,906,543	2,445,448
Net income	1,853,489	1,120,178
Twelve mos. gross	120,453,565	110,427,255
Net op. income	34,425,368	30,579,682
Net income	17,600,416	12,775,710

New York State Electric Corporation.

The annual report of the New York State Electric Corporation shows gross earnings of $3,516,834 for 1927, as compared with $2,606,684 in 1926, a gain of 8 per cent., and net operating income of $1,843,257, against $1,163,238 in 1926. Net income was $1,136,967 against $515,299.

Montana Power.

The net income of the Montana Power Corporation in the June quarter amounted to $969,041, equal to $1.95 a share earned on 496,333 common shares, as compared with $1,050,450, or $2.12 a share, earned in the previous quarter, and with $967,355, or $1.60 a share in the second quarter of 1927, after preferred dividends. Net income for the first half of 1928 amounted to $2,019,491, or $4.07 a common share, against $2,146,977, or $3.65 a share, after preferred dividends. The preferred stock was redeemed on July 1, 1927.

Twin City Rapid Transit.

The Twin City Rapid Transit Company and subsidiaries report for the June quarter a net income of $149,111, after taxes and charges, equal after preferred dividend requirements to 44 cents a share earned on 220,000 common shares, comparing with $424,560, or $1.69 a share, in the previous quarter, and with $263,352, or 95 cents a share, earned in the second quarter last year. Net income for the first half of 1928 was $573,672, after charges, equal to $2.13 a common share, against $744,395, or $2.50 a common share, in the first six months of 1927.

Statements issued yesterday by other public utility companies follow:

Central Illinois Public Service.

	1928.	1927.
June quarter gross	$3,313,174	$3,126,388
*Net after tax and chgs.	573,219	457,096
Twelve mos. gross	13,594,883	13,279,637
*Net aft. tax and chgs.	2,860,728	2,350,238

*After depreciation.

East Bay Water Company.

June gross	$451,151	$418,395
*Surplus after chgs.	108,301	83,393
Six months' gross	2,131,787	1,967,240
*Surplus after charges	88,854	†51,560

*After depreciation, interest and preferred dividends but before Federal taxes. †Deficit.

Duluth-Superior Traction.

June quarter gross	$457,814	$483,338
Net after expenses	83,707	108,434
Surplus after tax chgs.	2,883	28,410
Six months' revenue	1,014,643	1,050,578
Net after expenses	221,965	253,707
Surp. after tax & chgs.	53,246	90,418

Gulf Power.

	1928.
June gross	$89,312
Net operating income	38,952
Twelve months' gross	1,016,740
Net operating income	399,213
Net income	186,183

Wisconsin Power and Light.

June quarter gross	$1,990,480
Net income	400,901
Twelve months' gross	8,179,936
Net income	1,707,491

Paper Mill Is Started at Mobile.

The International Paper Company has commenced construction on a kraft pulp and paper mill at Mobile, Ala. The mill, which will have a daily capacity of about 170 tons of kraft paper, will be the first pulp and paper mill in Alabama.

STONE & WEBSTER FORM NEW COMPANY

$9,500,000 Engineering Corporation to Take Over Construction in Utilities Field.

With the announcement yesterday of the formation of the Stone & Webster Engineering Corporation, with capitalization of $9,500,000, to take over from Stone & Webster, Inc., its construction and engineering business and its interest in Ulen & Co., Wall Street sees an important shifting in the position which Stone & Webster occupies in the public utility industry.

The new company also has acquired from the North American Company its engineering and construction company known as McClellan & Junkersfeld, Inc., thereby widening the scope of the construction work of the new Stone & Webster subsidiary.

As a result of this segregation of its engineering work, the Stone & Webster organization will be more directly concerned with the management and ownership of public utility companies. Although it is a holding company, in only a few cases has it had full control of the properties in its group. The new arrangement announced allows the belief that its activities in the utility operating field are to be intensified.

G. O. Muhlfeld has been elected President of the new company.

TO PLEAD GUILTY OF FRAUD.

Tuttle Tells of Promise by One of Eight in Insurance Claim Case.

United States Attorney Tuttle announced yesterday that one of the eight defendants on trial before Federal Judge Coleman on a charge of mail fraud for mailing alleged false claims for damages to insurance companies had decided to plead guilty. The defendant is Daniel J. Kelly, former special agent of the Underwriters' Salvage Company. Eleven were indicted after a fire in the clothing establishment of Mirabelli Brothers & Co. at Elizabeth, N. J. The damage by fire, it is alleged, was only $2,200, but claims for about $90,000 were filed with the insurers.

Mario and Michael Mirabelli and George M. Ruddy, another defendant, were severed, and rumors that they were to testify for the Government were proved true when Mario Mirabelli took the witness stand and told of the alleged conspiracy and of bribes that had been paid to carry out the fraud. The Court also severed Kelly, whose bail of $5,000 was continued.

The seven remaining on trial are Alexander Lyons, Henry L. Berman and Mannie Sarasohn of Lyons, Stadholz & Co., fire insurance adjusters; Lieutenant Harry Kirsner, United States Army; Charles E. Kling, assistant manager of the General Adjustment Bureau of Newark, N. J., and Paul Guttman and Herman Sapperman, employes of the Lyons, Stadholz concern. The trial will be continued today.

URGES DODGE DEPOSITS.

Committee Again Extends Time for Stockholders to Aid Merger.

The time for deposit of stock of Dodge Brothers, Inc., under the plan for the merging of that company with the Chrysler Corporation has been extended to midnight Saturday. The committee in announcing this extension said it regretted that the deposits made thus far "do not constitute sufficient amounts of preference stock or Class A stock to insure the carrying out of the plan." This is the third time that the period for depositing stock has been extended.

"The committee is advised," yesterday's announcement said, "that deposits under the plan dated June 1, 1928, up to and including the close of business July 23, 1928, amounted to 721,629 shares of preference stock, being 86.1 per cent. of the outstanding amount; 1,457,204 shares of Class A stock, being 79.6 per cent. of the outstanding amount, and 484,500 shares of Class B stock, being 96.9 per cent. of the oustanding amount.

"Stockholders who do not deposit their stock by July 28, 1928, are jeopardizing the plan."

According to reports in Wall Street yesterday the merger is virtually assured, the deposits having closely approached the 90 per cent. minimum which Walter P. Chrysler, President of the Chrysler Corporation, made a condition of the agreement.

FINANCIAL NOTES.

The National Bank of Commerce has announced the election of John A. Hartford, President of the Great Atlantic & Pacific Tea Company, as a director.

The Guaranty Trust Company has been appointed transfer agent for 25,000 shares of preferred and 50,000 shares of common stock of Union Investors, Inc.

The Central Union Trust Company has been appointed trustee for an initial issue of $5,000,000 General Water Works Corporation gold bonds.

The Bank of New York & Trust Company has been appointed registrar for 18,000 shares of Class A and 54,000 shares of Class B stock of the Yarns Corporation of America.

The National Bank of Commerce is shipping on the Aconcagua today 865,000 ounces of silver to the Valparaiso branch of Banco Central de Chile, Santiago, the reserve bank of Chile.

Hoit, Rose & Troster have prepared an analysis of the J. C. Penney Co., Inc.

Rose Davis is in charge of the Chicago office of J. G. White & Co., Inc.

M. J. Meehan & Co. have announced the opening of a branch office in the Grand Union Hotel, Saratoga Springs, under the management of Timothy J. Mara.

A. H. Goss has resigned as Chairman of the Board of the Kelvinator Corporation.

Perry D. Saylor, J. Mitchell Hoyt, George Von Seebeck and Gerold M. Lauck have been elected directors of Crosse & Blackwell, Inc.

Orton, Kent & Co. have issued a circular describing sixteen selected convertible bonds.

Hirsch, Lilienthal & Co. have prepared a circular on Claude Neon Lights, Inc.

The First National Corporation of Boston has issued a treatise on acceptances as attractive short term investments.

Smith, Graham & Rockwell have prepared an analysis of the Victor Talking Machine Company.

Rhoades & Co. have issued a circular on the American International Corporation.

Lehman Brothers have announced that John Krimsky has joined the bond department.

The B. F. Goodrich Company has appointed V. I. Montenyohl, Treasurer, and T. B. Tomkinson, Controller, to vacancies on the executive committee.

A Remarkable Record of Growth

THE Equitable Casualty & Surety Company has expanded greatly during the four years of its existence. Incorporated October 24th, 1924, its resources have increased almost tenfold. The extent of this growth is measured accurately by the following brief summary:—

CAPITAL & SURPLUS

Dec. 31, 1924	Dec. 31, 1925	Dec. 31, 1926	Dec. 31, 1927	June 30, 1928
$380,812.70	$452,358.66	$450,565.33	$905,726.52	$1,848,971.80

RESERVES

Dec. 31, 1924	Dec. 31, 1925	Dec. 31, 1926	Dec. 31, 1927	June 30, 1928
$2,772.28	$89,784.34	$403,549.87	$1,070,089.37	$1,643,609.44

TOTAL RESOURCES

Dec. 31, 1924	Dec. 31, 1925	Dec. 31, 1926	Dec. 31, 1927	June 30, 1928
$386,902.60	$553,670.25	$893,265.25	$1,993,896.48	$3,527,646.13

The above figures are compiled from the official statements filed with the Treasury Department of the United States and with the Insurance Department of the State of New York. All legal matters in connection with the Company's financing have been passed upon by Messrs. Olvany, Eisner & Donnelly. The certification of the above figures was made by Cronin & Cronin, Certified Public Accountants.

DIRECTORS

ISIDORE BLAUNER, *Merchant.*
JULIUS BLAUNER, *Vice-President, 7th National Bank*
LOUIS BLAUNER, *Vice-President, Equitable Financial Corporation.*
ARTHUR COHEN, *Arthur Cohen Dress Corporation.*
HAROLD R. CRONIN, *President, Equitable Casualty & Surety Co.*
KENNETH J. FERGUSON, *President, Engineer's National Bank, Boston, Mass.*
ISIDORE FINE, *M. Fine & Sons.*
ARNOLD GOTTLIEB, *President, Magoba Construction Company, Inc.*
WM. HERSCHAFT, *Retired.*
SAMUEL S. KOENIG, *Attorney.*
DR. JULIUS MARTINSON
BERNARD SPIELBERG, *Vice-President, Equitable Casualty & Surety Co.*
HAROLD SPIELBERG, *Attorney, Chairman of the Board, Equitable Casualty & Surety Co.*

EQUITABLE CASUALTY & SURETY COMPANY

2 Lafayette Street, New York

Court Bonds · *Contract Bonds* · *Fidelity Bonds*
Automobile Liability · *Automobile Property Damage* · *Automobile Collision*
Depository Bonds · *Bankers Blanket Bonds* · *Miscellaneous Bonds*

The New York Times is the newspaper of record for redemption and all financial notices.

REDEMPTION AND FINANCIAL NOTICES

The Times prints more financial advertising than any other publication in the world.

REDEMPTION AND FINANCIAL NOTICES

TO THE HOLDERS OF
ST. REGIS PAPER COMPANY
Five Year 6% Gold Debentures, due April 1, 1931

NOTICE OF REDEMPTION

NOTICE IS HEREBY GIVEN, that pursuant to the provisions of the Indenture dated as of April 1, 1926, between St. Regis Paper Company and The Equitable Trust Company of New York, as Trustee, the following numbered Debentures outstanding thereunder have been drawn by lot through the operation of the Sinking Fund for redemption on August 7, 1928, at 101½% of the principal thereof together with interest accrued to August 7, 1928:

Debentures of $1,000 denomination, the numbers of which are preceded by the letter "B"

25	857	1637	2349	3295	4021
37	873	1710	2438	3418	4110
118	939	1748	2480	3465	4119
161	977	1793	2533	3491	4145
189	1020	1813	2545	3505	4168
209	1044	1856	2635	3563	4186
218	1119	1919	2681	3578	4236
269	1132	1938	2701	3591	4268
299	1172	1964	2756	3656	4319
323	1179	1968	2774	3664	4341
352	1224	2025	2778	3730	4356
370	1266	2044	2794	3771	4372
426	1290	2072	2880	3780	4437
472	1312	2090	2914	3853	4463
508	1352	2147	2938	3852	4492
520	1396	2160	2964	3876	4528
551	1436	2214	3004	3918	4563
624	1452	2258	3025	3936	4591
670	1516	2266	3279	3948	4624
732	1571	2274	3288	3979	
768	1581	2318	3312	4004	
769	1607	2380	3378	4030	
801	1645	2436	3389	4066	

Debentures of $500 denomination, the numbers of which are preceded by the letter "H"

21	166	259	401	619	774
64	178	276	463	664	797
79	203	278	532	694	810
137	218	320	557	713	
159	247	349	585	747	

On August 7, 1928, there will become due and payable at the principal office of the undersigned Trustee, 11 Broad Street, New York City, upon each of the above Debentures 101½% of the principal thereof, together with interest accrued to said date. Interest on the above Debentures shall cease on August 7, 1928, and coupons maturing subsequent to that date shall be void.

THE EQUITABLE TRUST COMPANY OF NEW YORK, Trustee.
By LYMAN RHOADES, Vice President.
Dated, New York, N. Y., July 2, 1928.

MID-CONTINENT PETROLEUM CORPORATION.
First Mortgage Fifteen-Year 6½% Sinking Fund Gold Bonds.
NOTICE OF REDEMPTION.

NOTICE IS HEREBY GIVEN pursuant to the provisions of Section 3, Article Third of the First Mortgage and Deed of Trust executed by this Company to the National Bank of Commerce in New York, Trustee, dated March 1, 1925, to secure its First Mortgage Fifteen Year 6½% Sinking Fund Gold Bonds, that Lehman Loeb & Company, Sinking Fund Agents, have advised the Trustee that they hold as such Agents an unexpended balance of $151,484.79 as of July 17, 1928, and have requested the redemption of sufficient bonds to exhaust said amount. In accordance therewith the Company hereby calls for redemption on September 1, 1928, $144,000 principal amount of said bonds bearing the following serial numbers:

1	1959	3051	3921	4801	6391	8100	10655
14	1977	3062	4000	4824	6590	8194	10695
104	2228	3134	4040	4886	6601	8224	10700
117	2325	3199	4067	5025	6603	8281	11002
143	2331	3278	4094	5139	6655	8287	11022
161	2486	3297	4099	5195	6687	8550	11128
437	2501	3475	4102	5442	6810	8552	11199
502	2617	3478	4118	5521	7036	8610	11219
514	2674	3480	4139	5901	7100	8703	11340
570	2852	3490	4206	6057	7101	8770	11301
949	2767	3572	4278	6079	7130	9401	11311
973	2884	3577	4481	6095	7136	9691	11340
997	2895	3678	4478	6200	7200	9717	11355
1441	2899	3644	4552	6229	7323	9856	11575
1475	2945	3646	4560	6360	7463	9947	12146
1440	2952	3672	4579	6372	7591	10078	12364
1928	2985	3819	4650	6384	7984	10507	12564
1939	3047	3844	4684	6390	7986	10570	12401

The bonds so designated for redemption will be due and payable on September 1, 1928, at the office of the National Bank of Commerce in New York, 31 Nassau Street, Borough of Manhattan, City and State of New York, at the principal amount thereof and accrued interest together with a premium of 5% of such principal amount, upon presentation and surrender of said bonds. Interest on the aforesaid bonds shall cease on September 1, 1928, and all interest coupons maturing thereafter will be null and void. Holders of such bonds are required to present the same on September 1, 1928, for payment and redemption as aforesaid. Bonds must be accompanied by all interest coupons maturing on and after September 1, 1928, and by proper Federal Income Tax ownership certificate in connection with the coupons maturing September 1, 1928.

MID-CONTINENT PETROLEUM CORPORATION.
By E. McCLURE ROUZER.
New York, N. Y., July 19, 1928. Secretary.

DODGE BROTHERS, INC.

Committee under Plan and Agreement dated June 1, 1928

Preference Stock
Common Stock Class A
Common Stock Class B

The Committee is advised that deposits under the Plan dated June 1, 1928 up to and including the close of business July 23, 1928, amounted to 721,629 shares of Preference Stock (being 86.1% of the outstanding amount), 1,457,204 shares of Class A Stock (being 79.6% of the outstanding amount) and 484,500 shares of Class B Stock (being 96.9% of the outstanding amount).

The Committee regrets that these deposits do not constitute sufficient amounts of Preference Stock or Class A Stock to insure the carrying out of the Plan. In order to afford every possible opportunity to any additional stockholders who have not been able to deposit their stock and in a final effort to bring deposits to the desired amounts, the Committee has extended the time for deposit of stock to and including July 28th, 1928.

Stockholders who do not deposit their stock by July 28, 1928, are jeopardizing the Plan.

The Committee, therefore, strongly urges all stockholders who have not yet deposited their stock to **make such deposit immediately with the Depositary named below, which will thereupon issue transferable Certificates of Deposit.**

The Certificates of Deposit are listed on the New York Stock Exchange.

The New York City Depositary is The National City Bank of New York.

EDWARD G. WILMER,
GEORGE W. DAVISON,
ROBERT P. LAMONT,
Committee.

ROBERT M. BENJAMIN, *Secretary*
31 Nassau Street, New York City

ROOT, CLARK, BUCKNER, HOWLAND & BALLANTINE, *Counsel*
31 Nassau Street, New York City

July 25, 1928

CITIZENS GAS COMPANY OF INDIANAPOLIS

First and Refunding Mortgage.

Notice is hereby given that Bankers Trust Company, Primary Trustee under the First and Refunding Mortgage of Citizens Gas Company of Indianapolis dated July 1, 1912, to Bankers Trust Company and the Union Trust Company of Indianapolis Trustees intends to apply the sum of $40,837.47 now held in the Sinking Fund to the purchase of First and Refunding Sinking Fund Gold Bonds of Citizens Gas Company of Indianapolis, issued under such Mortgage at a price not exceeding par accrued interest and 8% premium, and to that end invites offers to Bankers Trust Company of such bonds at a price not to exceed par accrued interest and 8% premium, which offers shall be for all or any part of the bonds so offered

All offers must be made in sealed envelopes and delivered to Bankers Trust Company as Primary Trustee at its Corporate Trust Department, No. 16 Wall Street, New York City, on or before 3 o'clock P. M. on Aug. 9, 1928, and shall be for the sale to it of such bonds as of Aug. 16, 1928. No offer will be accepted which shall be for a sum in excess of par accrued interest and 8% premium.

Dated at New York this 12th day of July, 1928.

BANKERS TRUST COMPANY,
Primary Trustee.
By H. F. WILSON, Jr., Vice-President

TO THE HOLDERS OF INDIANA WATER SERVICE COMPANY FIRST MORTGAGE 5% GOLD BONDS SERIES A, DUE MAY 1, 1957.

Notice is hereby given, as provided in Article II and Article IV of the Indenture of Indiana Water Service Company to Lawyers Trust Company as Trustee, dated as of May 1, 1927, securing an issue of First Mortgage 5% Gold Bonds, Series A, due May 1, 1957, that Indiana Water Service Company has elected to call and redeem on September 18, 1928, all of the above mentioned First Mortgage 5% Gold Bonds, Series A, which may be outstanding on said date, and on September 18, 1928, there will become due and payable at the principal office of Lawyers Trust Company, in the Borough of Manhattan, City of New York, No. 160 Broadway, upon each of said bonds the principal amount of said bond and accrued interest to September 18, 1928 plus a premium of 5% of the principal amount thereof. Interest on said bonds shall cease from and after September 18, 1928, and said bonds shall not be entitled thereafter to any benefit of or from the Indenture, but shall be entitled solely to payment out of money held for their redemption by the Trustee. The holders of all of said bonds are hereby notified to surrender said bonds for payment and redemption on or after September 18, 1928, at the principal office of Lawyers Trust Company, in the Borough of Manhattan, City of New York No. 160 Broadway, together with coupons maturing November 1, 1928, and thereafter.

The holders of said bonds desiring to anticipate the redemption thereof may do so by surrender of their bonds and all unmatured coupons, at the place of payment named above, on any business day up to and including September 18, 1928 and said bonds will be redeemed at a 4% discount basis to the date set for redemption.

INDIANA WATER SERVICE COMPANY.
By L. A. Phillips, President.
Dated: July 17th, 1928.

THE CARE TAKEN BY THE NEW YORK TIMES to prevent money loss or other dissatisfaction to readers benefits both readers and advertisers, creating an unusual responsiveness to announcements published.—Advt.

ST. LAWRENCE PAPER MILLS, LIMITED

Notice of Redemption

To the Holders of the Six Per Cent (6%) Twenty-Year First Mortgage Sinking Fund Gold Bonds, Series "B," of ST. LAWRENCE PAPER MILLS, LIMITED.

NOTICE IS HEREBY GIVEN that all of the outstanding Six Per Cent. (6%) Twenty-Year First Mortgage Sinking Fund Gold Bonds, Series "B," of ST. LAWRENCE PAPER MILLS, LIMITED, issued under and secured by a Trust Deed of Hypothec, Mortgage and Pledge in favour of The Royal Trust Company, as Trustee, dated as of March 1st, 1926, and deed supplemental thereto, dated April 27th, 1927, which would, according to their terms, mature on the 1st day of March, 1947, will be redeemed by the Company, pursuant to the terms of the said deeds, on the 1st day of September, 1928, at the principal sum thereof with a premium of five per cent. (5%) thereon and with interest accrued on such Bonds to the date of redemption.

The said Bonds will be paid at the redemption price aforesaid upon surrender thereof with (in the case of coupon Bonds) the coupons maturing on September 1st, 1928, and all coupons for subsequent interest attached thereto, at the principal office of the Bank of Montreal, in the cities of Montreal, Toronto, Winnipeg, Vancouver, Halifax or Three Rivers, Canada, or in London, England, or at the agency of the Bank of Montreal in the Borough of Manhattan, City and State of New York, U. S. A., at the holder's option.

In case such Bonds are not presented for redemption on September 1st, 1928, all interest on said Bonds will cease from and after the said date.

DATED at Montreal, this 28th day of June, 1928.

ST. LAWRENCE PAPER MILLS, LIMITED,
J. L. RANKIN,
Secretary.

Referring to the foregoing notice of redemption, holders of the said Six Per Cent (6%) Twenty-Year First Mortgage Sinking Fund Gold Bonds, Series "B," may surrender the same with (in the case of coupon Bonds) coupons for all unmatured interest thereon at the principal office of the Bank of Montreal, in Montreal, Canada, or in London, England, or at the agency of the Bank of Montreal in the Borough of Manhattan, City and State of New York, U. S. A., at any time prior to the date fixed for redemption and upon such surrender will receive a sum equal to the redemption price of one hundred and five per cent. (105%) with interest accrued on such Bonds to the date of surrender thereof.

ST. LAWRENCE PAPER MILLS, LIMITED,
J. L. RANKIN,
Secretary.

ST. LAWRENCE PAPER MILLS, LIMITED

Notice of Redemption

To the Holders of the Six Per Cent. (6%) Twenty-Year First Mortgage Sinking Fund Gold Bonds, Series "A," of ST. LAWRENCE PAPER MILLS, LIMITED.

NOTICE IS HEREBY GIVEN that all of the outstanding Six Per Cent. (6%) Twenty-Year First Mortgage Sinking Fund Gold Bonds, Series "A," of ST. LAWRENCE PAPER MILLS, LIMITED, issued under and secured by a Trust Deed of Hypothec, Mortgage and Pledge in favour of The Royal Trust Company, as Trustee, dated as of March 1st, 1926, which would, according to their terms, mature on the 1st day of March, 1946, will be redeemed by the Company, pursuant to the terms of the said Trust Deed, on the 1st day of September, 1928 at the principal sum thereof with a premium of five per cent. (5%) thereon and with interest accrued on such Bonds to the date of redemption.

The said Bonds will be paid at the redemption price aforesaid upon surrender thereof with (in the case of coupon Bonds) the coupons maturing on September 1st, 1928 and all coupons for subsequent interest attached thereto, at the principal office of the Bank of Montreal in the cities of Montreal, Toronto, Winnipeg, Vancouver, Halifax or Three Rivers, Canada, or in London, England, or at the agency of the Bank of Montreal in the Borough of Manhattan City and State of New York, U. S. A., at the holder's option.

In case such Bonds are not presented for redemption on September 1st, 1928, all interest on said Bonds will cease from and after the said date.

DATED at Montreal, this 28th day of June, 1928.

ST. LAWRENCE PAPER MILLS, LIMITED,
J. L. RANKIN,
Secretary.

Referring to the foregoing notice of redemption, holders of the said Six Per Cent. (6%) Twenty-Year First Mortgage Sinking Fund Gold Bonds, Series "A," may surrender the same with (in the case of coupon Bonds) coupons for all unmatured interest thereon at the principal office of the Bank of Montreal, in Montreal, Canada, or in London, England, or at the agency of the Bank of Montreal in the Borough of Manhattan, City and State of New York, U. S. A., at any time prior to the date fixed for redemption and upon such surrender will receive a sum equal to the redemption price of one hundred and five per cent. (105%) with interest accrued on such Bonds to the date of surrender thereof.

ST. LAWRENCE PAPER MILLS, LIMITED,
J. L. RANKIN,
Secretary.

FINANCIAL NOTICE.

STANDARD PUBLIC SERVICE CORPORATION

First Lien Twenty-Year 6% Gold Bonds, Series A.

Notice is hereby given that the undersigned, as Depositary, has received $1,400,000, aggregate principal amount, of the First Lien Twenty-Year 6% Gold Bonds, Series A, of Standard Public Service Corporation in definitive form and in denominations of $1,000 and $500, and is prepared to make delivery thereof at any time against the surrender at the office of the undersigned, 40 Broadway, New York City, of the Interim Receipts of the undersigned dated March 12, 1928, for said Bonds.

AMERICAN EXCHANGE IRVING TRUST COMPANY,
Depositary.
By WM. P. MALBURN,
Vice-President.

Dated, New York, July 24, 1928.

DIVIDENDS.

THE "LECTRIC STORAGE BATTERY COMPANY
Allegheny Avenue and 19th Street
Philadelphia, July 17, 1928.

The Directors have declared from the Accumulated Surplus of the Company a quarterly dividend of One Dollar and Twenty-five Cents ($1.25) per share on the Common Stock and the Preferred Stock, payable October 1, 1928, to stockholders of record of both of these classes of stock at the close of business on September 8, 1928. Checks will be mailed.

WALTER G. HENDERSON, Treasurer.

THE CONTINENTAL BANK OF NEW YORK
New York, July 20, 1928.

The Board of Directors has declared a dividend of Five Dollars per share, payable August 1, 1928, to stockholders of record at the close of business July 27, 1928.

F. H. BORNST, President.

DIVIDENDS.

MERGENTHALER LINOTYPE CO.
Brooklyn, N. Y., July 25, 1928.
DIVIDEND NO. 131.

A quarterly dividend of $1.25 and an extra dividend of 25 cents upon each of the 256,000 shares of present outstanding stock of no par value of Mergenthaler Linotype Company will be paid on September 29, 1928, to the stockholders of record as they appear at the close of business on September 1, 1928. The Transfer Books will not be closed.

J. T. MACKEY, Treasurer.

CONSOLIDATED GAS ELECTRIC LIGHT AND POWER COMPANY OF BALTIMORE

First Refunding Mortgage Sinking Fund Gold Bonds (Series A, Series E, and Series F).

Series A, Thirty-year 6% First Refunding Mortgage Sinking Fund Gold Bonds.

Series E, 5½% First Refunding Mortgage Sinking Fund Gold Bonds.

Series F, 5% First Refunding Mortgage Sinking Fund Gold Bonds.

The undersigned Trustee hereby invites sealed, written proposals, to be received by the undersigned Trustee at its Corporate Trust Department, No. 16 Wall Street, New York, N. Y., on or before 3 o'clock P. M., August 9, 1928, for the sale of bonds, of the above issue of any one or more of the above series to the undersigned Trustee for the Sinking Fund. Proposals should state the amount and price of bonds offered of each series, which amount may, however, be stated as all or any of a specified amount or as any amount within specified limits. The prices at which such bonds are offered should be stated in dollars (or percentage of principal amount) plus accrued interest, and should not exceed the following prices of the respective series: Series A 107½%, Series E 107½%, Series F 106%. On or before August 9, 1928, the undersigned Trustee will mail notices of acceptance of any proposals to the addresses stated on such proposals.

Dated at New York City, July 6, 1928.

BANKERS TRUST COMPANY, Trustee,
By H. F. WILSON, JR., Vice-President.

DIVIDENDS.

THE AMERICAN TOBACCO COMPANY
INCORPORATED
111 Fifth Avenue, New York City

92ND CONSECUTIVE COMMON DIVIDEND

A dividend of 4% ($2.00 a share) has been declared upon the Common Stock and Common Stock B of the par value of $50 a share of THE AMERICAN TOBACCO COMPANY, payable in cash on September 1, 1928, to stockholders of record at the close of business August 10, 1928. Checks will be mailed.

JAMES B. HARVIE, *Treasurer.*

July 25, 1928.

REDEMPTION NOTICE

To the Holders of

Philadelphia Company

First Refunding and Collateral Trust Mortgage Gold Bonds Series "A" Six Per Cent. Due February 1, 1944,

NOTICE IS HEREBY GIVEN that, pursuant to the provisions of the Indenture of Mortgage or Deed of Trust, dated February 1, 1919, as amended by an Indenture dated July 27, 1921, and as further amended by an Indenture dated November 1, 1921, all executed by Philadelphia Company to Guaranty Trust Company of New York, as Trustee, securing an issue of First Refunding and Collateral Trust Mortgage Gold Bonds Series "A" Six Per Cent. due February 1, 1944 of Philadelphia Company, said Philadelphia Company has elected to redeem, and does hereby call for redemption on August 1, 1928, all of said bonds then outstanding under said Indenture of Mortgage or Deed of Trust, as so amended, except bonds heretofore drawn for redemption by the Sinking Fund, at the price of One Hundred Three and One-Half per cent. (103½%) of the principal amount of said bonds with accrued interest thereon to the date of redemption.

Said bonds, with all coupons thereto pertaining maturing February 1, 1929, and subsequent thereto, should be surrendered on August 1, 1928, at the office of Guaranty Trust Company of New York, 140 Broadway, Borough of Manhattan, The City of New York. After that date interest on said bonds shall cease and all coupons maturing after that date shall be void. Coupons payable August 1, 1928, should be detached and presented for payment in the usual manner.

PHILADELPHIA COMPANY,
By: C. J. BRAUN, JR., *Treasurer.*

Dated, May 31, 1928.

On May 25, 1928, bonds heretofore draw

We have a current interest either in buying or selling

Amer. Exch. Irving Trust
Equitable Trust Co.
Manufacturers Trust Co.
Bank of America
Pennsylvania Exch. Bank
Times Square Trust
Chase National Bank
Duke Power Co.
Acme Syndicate Ltd.
J. C. Penney Co.
Great Atlantic & Pac. Tea
E. R. Squibb & Son (all iss.)
Carolina Insurance Co.

C. ESTER, HORN & CO.

Members of Unlisted Securities Dealers Assn. of N.Y.
37 Wall Street Hanover 6792

STEEL OPERATIONS LARGE FOR SUMMER

Production and Consumption Both at Greater Rate Than Last Year.

PRICE SITUATION STRONGER

Manufacturers Seeking Higher Levels for Future Business—Buying Still Conservative.

Although the midsummer lull is expected to bear down heavily on iron and steel until Labor Day, the industry has rarely entered this trying period so well fortified as it is at present, according to the weekly trade reviews. It is considered noteworthy that production and consumption, striking a balance for all products, give ground very slowly in the face of vacations and other seasonal handicaps and retain their lead over last year. In some of the light steel lines this is the best July in recent years.

Changes in the price situation in the last week have been mainly on the side of strength. Pig iron, scrap and other raw materials are better in hand. Semi-finished steel is a shade stronger, with higher prices asked for the fourth quarter. Determination of producers of heavy finished steel to enforce advances this quarter is said to be more marked and, at this season, evidences less relation to volume than to a desire to get on a more remunerative basis. Excepting possibly cold rolled strip, it is harder to duplicate recent low prices.

Iron Age's Comments.

The Iron Age says in its market summary:

"Steelmaking has stepped up slightly from a little under 75 per cent. of capacity a week ago to a full 75 per cent. rate. Against this, new business and fresh specifications on contracts fell off in the week, and orders appear to be growing individually smaller. The increasing conservatism in buying thus indicated makes it difficult to forecast more than a week or two. Yet none of the more important channels of steel outlet has narrowed to any definite degree.

"From the railroads there has been a normal steady consumption of bars, plates and shapes; but, if anything, improvement is looked for from this quarter in view of better earnings of important lines and good crop prospects. However, car buying, not now in evidence, would not immediately increase steel rollings, even if it were on a large scale, because of the time element in assembling car specialties prior to getting under production. Freight car shops are fast reaching the point where shutdowns are imminent.

"The automotive and farm implement industries show little, if any, recession. The seasonal lull which has overtaken some automobile builders seems to be offset by greater activity of those bringing out new models.

"A firmer price stand is being taken by producers, with the result that more sales at the level being sought for the current quarter on the heavy tonnage products, 1.90c Pittsburgh, have come to light. The 1.85c base still obtains in cases on steel bars and is fairly common on plates."

Iron Trade Review's Opinion.

The Iron Trade Review comments as follows:

"Hot weather is proving the usual hindrance to production and in some cases, notably at tin plate mills, resort is had to extra turns. Steelmaking operations are little changed at Pittsburgh at about 70 per cent. and are off three points at Chicago to 75 per cent. Buffalo, however, is up two points to 79 per cent., and in the Mahoning Valley two more sheet mills bring operations in that branch up to 91 per cent., the highest of the year. Tin and strip mills are at capacity, and one more open hearth has been lighted. Steel Corporation subsidiaries are operating this week at 75 per cent., an increase of two points over last week, and independents at 68 per cent., giving the entire industry an average of 70 per cent., fractionally higher than a week ago and about 3 per cent. over a year ago.

"Pig iron selling is receiving a lift from those melters who have deferred third-quarter contracting and been using their carryover. Heavier trading is reported at Cleveland, Buffalo, New York and Cincinnati, the week's sales exceeding 50,000 tons. Good-sized requirements are being closed quietly at Chicago, where silicon differentials are being waived on some boat iron. Carload buying is common in the Pittsburgh market, largely on account of unstable prices."

Changes in Composite Prices.

The Iron Age pig iron composite price has dropped to $17.04 a gross ton, from $17.09 of the two preceding weeks. The finished steel composite price remains at 2.319c. a pound for the second week.

Reflecting the tendency toward strength, The Iron Trade Review composite of fourteen leading iron and steel products is up 8 cents this week, to $34.97. The low point two weeks ago was $34.85.

TRADING MORE ACTIVE OVER THE COUNTER

Institutional Stocks in Greater Demand—Price Movements in Market Irregular.

Reappearance of good demand for the better grade issues in the over-the-counter market was evident in yesterday's trading. Several of the more prominent issues, principally in the bank, trust and insurance groups, were active and prices advanced moderately. Industrial and chain-store shares, while firmer in tone, were inclined to be quiet. Other groups were devoid of activity.

Joseph Dixon, Curtis Publishing common, American Salesbook common and preferred, Bunker Hill, Roxy units and Crosse & Blackwell were higher, Tubize Artificial Silk and West Virginia Pulp and Paper declined, however. In the insurance group, Home and United States Fidelity and Guaranty were higher. Globe & Rutgers had a tendency to ease.

Among the bank and trust shares, Harriman, Guaranty, Bankers, Title Guaranty and Trust, Commerce, Chase, Equitable, Chelsea Exchange, Public Empire, Midwood and New York Trust were in a better position. Minus signs appeared against United States Trust, Banca Commerciale Trust, Continental, American Union and Bank of Yorktown.

In the chain-store group Leonard, Fitzpatrick & Mueller and Neisner Brothers preferred stocks were somewhat lower.

CURB MARKET INACTIVE.

Artificial Silk Group Weak, Offsetting Small Gains by Others.

Trading continued inactive on the Curb Market yesterday, with weakness in the artificial silk group offsetting forward trends in other sections of the list.

Caterpillar Tractor, United Biscuit, Sparks Withington, Evans Auto Loading, Kobacker Stores and Firestone Tire were among the stronger issues, while weakness was shown by Tubize, Industrial Rayon, Deere & Co., Warner Brothers Pictures and Carnation Milk. Gobel rose 4 points on a stock split-up report, but declined later to within a fraction of its previous close. Many utilities and oils were fractionally stronger.

BANK STOCKS

American Exchange Irving
Central Union Trust
National City Bank
Bank of America
Hanover National
New York Trust
Guaranty Trust
National Park
Empire

GILBERT ELIOTT & CO.
Members New York Stock Exchange
26 Exchange Place Bowling Green 1200

Halifax Fire Insurance
Harmonia Fire Insurance
Great American Insurance
Natl. Union of Pittsburgh
Peoples Natl. Fire Insurance
Globe & Rutgers
National Liberty Insurance
Niagara Fire Insurance
Independence Indemnity
U. S. Fire Insurance
Fidelity & Casualty
American Insurance, Newark
New Brunswick Fire Ins.
Financial & Industrial Sec.
Amer. Exch.-Irving Trust
Bank of America, N. A.
Lawyers Title & Guaranty
Equitable Trust Co.
Manufacturers Trust Co.
Title Guarantee & Trust

J. ROY PROSSER & CO.
Members Unlisted Securities Dealers Ass'n
52 William St., N. Y. Hanover 7728

At a Time Like This

when security markets are unsettled, conservative investors again turn to the seasoned, strongly entrenched dividend-paying investments which are least subject to speculative influence.

To such an investor

Eastern Bankers Corporation Units

have a strong appeal.

This is the OLDEST INVESTMENT TRUST IN AMERICA operating exclusively in financial institution stocks.

Seven percent has been regularly paid on the Preferred and 10% on the Common for 1927, with indications of 12% for the current year.

These Units yield over 6% on the present offering price

Bankers Capital Corporation
44 Wall Street, N. Y.
TELEPHONES { HANOVER 4320 / BEEKMAN 1430 incl.
Direct private wire to Hartford, Bridgeport, Waterbury, New Haven

Bristol & Willett
BUY AND SELL
E. R. Squibb New
Granite City Steel
West Va. Pulp & Paper
Safety Car Htg. & Ltg.
A. G. Spalding & Bro.
National Casket
Lawrence Port. Cement
Welch Grape Juice
Hercules Powder

Amer. Exch. Irv. Trust
National City Bank
Interstate Trust
Lawyers Mortgage
Lawyers Title & Guar.
New York Title & Mtge.
American Insurance
Westchester Fire Ins.

Bristol & Willett
Members Unlisted Securities Dealers Ass'n
115 Broadway, N.Y. Tel. Rector 4741

American Exchange Irving
Bank of America
Chase National
Equitable Trust
Guaranty Trust
Mechanics Bank
National City
State Bank
and other Bank Stocks
Continental Casualty
Halifax Fire & Rights
Home Insurance
and other Insurance Stocks
Acoustic Prod. Com. & Pfd.
American Bemberg
Atlantic Coast Fisheries
Crown Cork & Seal
Great Atlantic & Pacific Tea
Liberty Baking
Smith Corona
Thompson Starrett

HOIT, ROSE & TROSTER
Members Unlisted Securities Dealers Ass'n
74 Trinity Place, N Y C
WHitehall 1112-18; 3760-3779
Hartford Phone: 3-1777

American Exchange
Irving Trust Co.

Bank of America

Bankers Trust Co.

U. S. Mortgage & Trust

Home Insurance Co.

Great American Insurance

Globe & Rutgers Ins.

Hanover Fire Insurance

CURTIS & SANGER
Established 1885
Members { New York Stock Exchange / Boston Stock Exchange
NEW YORK 49 Wall St. 45 East 17th St.
BOSTON 33 Congress St. 645 Beacon St.
Private telephones to Boston, Hartford, and New Haven.

Bank of America
Bank of United States
Chase National Bank
Guaranty Trust Co.
Manufacturers Trust

Baltimore American
National Liberty
People's National

Financial & Industrial
Securities Corp.

Lawson & Company
Members Unlisted Securities Dealers Ass'n
111 Broadway Rector 1350

OVER THE COUNTER QUOTATIONS FOR UNLISTED SECURITIES—WEDNESDAY, JULY 25, 1928

PUBLIC UTILITY SECURITIES.

	Bid.	Asked.
Allied Power & Light..	14½	15
Do units	97	101
Am Com'with P 6½% pf	22½	90¼
Amer Elec Sec com	7	..
Do partic pf	24	26
Am Nat Gas C 7% pf	101½	104½
Arizona Edison 6½% pf	94½	97
Arkansas P & L 7% pf	106	108
Asso G&E orig pf (3.50)	52½	53
Do 7% pf	102¾	103
Do 6½% pf	100	100¾
Do 6% pf	97	98
Asso P U com	30	..
Do pf	96	101
Asso Tel Util 6% pf	90	..
Do 7% pf	101	105
Atlantic City El pf (6)	106	110
Augusta Aiken R R & E	25	30
Do pf	80	85
Bangor Hydroelec pf	115	120
Bingham L, H & P (7)	101	104
Birm'ham W W 7% pf	103	107
Broad Riv P pf (7)	103	105
Carolina P & L pf (7)	110	111
Cent Ark Ry&L pf (7)	102	105
Cent Maine Pwr 6% pf	97	99
Do 7% pf	110	111
Cent P & L 7% pf (7)	103	106
Cent Pub Serv 7% pf	99	102
Cent St El Co (Va) pf	113	116
Cleve Elec Illum 10%	425	440
Do pf	110	111
Columbus El & P 7% pf	110	..
Columbus Ry P & L (6)	125	135
Do pf (6)	104	107
Do pf B (6½)	103	106
Comm'l Pr & Lt 6% pf	100	101½
Consol Gas Util, A	30½	31
Con Traction (N J)	170	180
Conn Lt & Pwr 7% pf	115	119½
Do 8% pf	117	120
Conn Pwr & Lt pf (7)	108	110
Consumers Pwr 6% pf	103½	104½
Do 7% pf	104	105
Cont Gas & Elec prior pf (7)	105	106
Dallas P & L 7% pf	110	112
Dayton P & L 6% pf	107½	109
Derby Gas & El 7% pf	98	102
Duluth Gas & Elec pf	96	97
East Dallas El 7% pf	107	109
Eastern Texas Elec pf	107	109
Elec Investors pf (6)	99	101
Elec Pub Ser 7% pf	96½	100
Elec Pub Util 7% pf	94½	97¼
Elec Railway Securities	5¾	7¼
Erie Railways	7	9
Do 7% pf	67	75
Essex & Hud Gas (6)	149	..
Fed Water Ser 6½% pf	86	88
Do 7% pf	101	103
Ft Worth P & L 7% pf	113	115
Fort Smith Lt & P	22	24
Galveston-Houston Elec	33	35
Do 6½% pf	77	80
Gas & Elec Bergen (6)	97	..
General G & E cfts	15	17½
Georgia Pwr & Lt 6% pf	113½	115
Hudson Co Gas (8)	149	..
Idaho Power pf (7)	109	111
Illinois P & L 6% pf	99	100
Do 7% pf	106½	106¾
Indiana P & L pf (7)	99	102
Inland Pw & Lt 7% pf	96	98
Interstate Power 7% pf	98	100
Jamaica W S pf (3.50)	52½	55
Jer Cent P & L 7% pf	103	105
Kan Gas & Elec 7% pf	108	110
Kentucky Sec (5)	150	170
Do pf (6)	90	95
Kings Co Light 7% pf	110	114
Lake Sup Dis P 7% pf	103	..
Los Angeles Gas & Elec pf	106½	108
Mass Util Inv	11¾	12¾
Do pf	45	47½
Metropolitan Edis (6)	104	105
Do 7% pf	108½	110
Miss River Power (6)	106	110
Missouri Pub Sve pf	98	106
Mobile Elec pf (7)	90	..
Mountain Sts Pow (1)	18	..
Nassau & Suffolk L 7%	107	110
Nat Pub Sve pf (7)	98½	99½
Nebraska Pow 7% pf	103½	110½
New Orl P S 7% pf	106	108
Newark Consol Gas (5)	97	98
N J Pow & Lt 6% pf	98	101
N Y Pow & Lt 7% pf	112	114
N Y Steam Corp	300	350
N Y & Q El & E (3.50)	95	..
Do 5% pf	102	106
N Y Water Sve 6% pf	97	99
Nor Con Ut 7% cum pf	100	..
North N Y Util 7% pf	107	110
North Penn 6% pf	102	102½
Do 7% pf	106	107
North Texas Electric	14	16
Do 6% pf	80	83
Nova Scotia Tr & Pow	4	..
Do pf	45	..
Ohio Public Service (7)	111¾	113½
Ohio Riv Edison pf (7)	107	109
Oklahoma G & E 7%	110¾	..
Penn-Ohio P & L 6% pf	100	101
Do 7% pf	107	108½
Penn Pow & Lt (7) pf	109	110
Penn Water Sve 6% pf	97	100
Peoples L & P 6½% pf	94	97
Do pf	96	..
Piedmont Northern Ry	62	64
Portland Elec Pwr	43	45
Do 7% pf	102	104
Do 6% pf	93	96
Do 2d 6% pf	83	85
Pub Sve of Col 7% pf	107	110
Roch G & E 7% pf. B	107	109
Roch Gas & El 7% pf. B	107	109
Do 7% pf. C	105	106
Secur Corp Gen (4)	108	109
Do 8% pf	170	190
Shaffer O & Ref 7% pf	92	96
Sioux City G & E 7%	104½	106
Somerset Un Mid L (4)	75	..
So Jersey C E & T (8)	160	..
South Ice & Util pf	93	98
Southern Col Power, A	23½	25
Do 7% pf	101	105
S'western L & P 8% pf	90	92
Do A	65	80
Do B	50	65
Std G & E 7% pf	110	112
Stand Pub Service	12	..
Do units	99	104
Staten Island Edi 8% pf	98½	102
Suburb L & P 1st 7% pf	100	..
Tenn Elec Pow 7% pf	106	107
Do 6% pf	99	101
Texas Pw & Lt 7% pf	113	118
Tidewater Pow 8% pf	106	108
Toledo Edison 7% pf	109	111
United Electric Ry	60	65
United Gas	15	15½
Do 7% pf	100	101
Un G & E (N J) 5% pf	75	80
Un G & E (Conn) pf (6)	95	100
United Pub Svs units	98	101
Utah Pow & Lt pf (7)	107	109
Utica Gas & El pf (6)	106	108
Util Pow & Lt 7% pf	99	101
Util Shares partic pf	19	..
Virginia Pub Sve pf (7)	104	105
Virginian Ry (7)	155	165
Wash Ry & El	400	470
Do pf (5)	99½	99½
Western States G & E. 3	38	..
Do pf (7)	90	103
Winnipeg Electric	110	110½
Do pf	100	110

†Includes 1st pf. and 1 sh. com.

Bonds.

	Bid.	Asked.
Appalach P 1st 5s, '41	101½	102
Asso G&E deb 5s,'26-'75	98	100
Asso Tel Util 5s, 1942	91	94
Do 6s, 1947	100	103½
Broad River Pwr 4s, '54	93½	96½
California Pow 6s, '31	98	..
Car-Georgia 6½s, 1932	100	101½
Central G & E 5½s, '46	93½	96
Cent States Ed 1st 5½s	97½	98½
Do 5½s, 1931	98	98½
Col Cen Pr 1st 5½s, '46	99	102
Col Pwr 1st 5s, '53	102¼	..
Col El Pwr 6s, 1947	104	..
Calf (S C) R G&E 5s,'36	95	98
Con G of N J 5s, '36	99	101
Cons Trac 5s, 1933	84	86
Dallas Gas 6s, 1941	105	..
Elec Pub Ser 6s, 1941	97½	101
Series A	97½	101
Do 6s, 1941, Series B	97½	101
Do 1st llen, Series C, 5½s, 1942	96	98½
Do deb 6s, Dec. 1, '36	94	98
Do deb 6s, Apr. 1, '37	94	98
Elec Pub U 5s, May, '31	97	97½
Do rec 6s, June, '42	94	98½
El Paso Elec 5s, 1950	102½	103½
Gal-Houston 5s, 1954	82	84
Gas & El of Bergen 5s, 1949	104	107
Ga-Carolina Pwr 5s, '52	95½	96
Ga-Carolina El 6s, '29	99	100
Greenwich W&G 5s, '52	94½	96
Houston E 1st 5s, 1933	95	97
Hudson C Gas 5s, '40	104	107
Indiana Service 5s, 1950	94	..
Iowa Pub Ser 1st 5s, '57	97½	100
Inland P & L 4 6s, '30	99	101
Do B 6s, 1941	101	..
Do C 6s, 1951	103	104
Do D 7s, 1935	97	100
Jacksonville Gas 5s, '52	97	100
Jer Cent P & L 5½s, '54	99½	100½
Jer City H P 5s, '40	52	54
Kansas Power 5s, 1947	97	99
Keystone Wat W 5½s,'52	97	99
Los Ang G&E 1st 5s,'30	104	105
Do 5s, 1952	105½	106
Louisv G & E 5½s, '54	103¾	..
Do 5s, 1955	101¾	104½
Do 6s, 1937	101	..
Mich Pub Serv 5s, 1947	99	99¾
Minn Gen-El 5s, 1934	100	103
Mo Pub Serv 5s, 1947	98¾	99
Mtg P & L 1st 5s, '57	100	102
Miss Valley 6s, 1947	102	..
Do 1st 6s, 1938	102	104
Mt States P 1st 5s, '38	98	..
Munic Gas (Tex) 6s,'35	100	104
N J Street Ry 5s, 1948	99	101
N Y Rtrn Corp 5s, '47	94½	..
Newark G Gas 5s, '45	104	107
Newark P Ry 5s, 1930	96	97
N Am Wat Wks 5½s,'28	99½	100
Nor Car P & L 5s, 1956	97	98¼
North Cont Util 5½s, 1946	84	..
Northern Elec 5s, 1939	101½	102¾
Nor Ont Lt & P 6s, '46	103¾	104¾
North Shore Coke 6s, '47	99½	101
Northern States Pow gold notes 5½s, '40	99¾	101¾
North Tex El 5s, 1940	76	80
Okla G & E 1st 5s, '50	99	101
Do 5s, 1940	101¼	..
Pac G & E rec 5s, 1941	102	102½
Pac Pw & Lt 5½s, 1955	104¾	105¼
Pad Lt & P 5s, 1942	104¼	105¾
Paterson Ry 5s, 1934	60	..
Pecos V & L 1st 6½s	100	102
Pow Sec Corp 6s, 1945	95	100
Pub Serv Corp 6s, 1946	99	100
Pug L & P 5s, 1945	93	95
Pub Util Corp 5½s, '48	95	97
Do 6s, 1938	96	98
Pugt Sd P & L 5½s,'49	101	103
Rio Grande W G 7s, '37	98½	101
St Jo Ry, L & P 5s,'38	97	98½
St Paul Gas 1st 5s, '44	101	..
Do gen 6s, 1951	104¼	..
San Diego G & E 5s,'47	102	103½
Do 6s, 1947	104	106
Do 5s, 1939	103	..
Sao Paulo T & P 5s, '29	98½	..
Seattle Elec 5s, 1929	99	..
Sioux City G & E 7%s	107½	108½
Do 1st 5s, 1930	101	103
Do 2d 6s, 1949	104½	..
South Cal Gil 5½s, '44	103	105¼
Do 5s, 1939	103	103¾
So Car Pr & Lt 6s, '50	96	..
So Ohio Gas 6½s, '28	99	100
Do ex rights	88	90
So Jer G E T 5s, 1953	103	106
So Gas Util 6½s, '29	99½	102
Stand Gas & El 6s, 1950	100	102
Do 6% gold cfts, '51	100	102
Do 6s, 1966	100	102
Tampa Elec 5s, 1933	100¾	101¾
Texas Power 6s, 1956	100	103
Un Elec of N J 4s, '49	93	95
United Lt & Pwr 6s, '75	100	103
Virginia P Sv 5½s, '46	99¼	99¾
Do conv 6s, 1946	96½	98¾
West S G & El 5s, 1952	96	..
Wis-Minn L & P 5s, '44	99½	100
Wis Pub Svc 1st 5s,'42	101¼	103
Do 1st & ref 5½s,'58	104	106
Do 1st & ref 6s, '52	105	107

Tel. and Tel. Stocks.

	Yesterday. Bid.	Asked.	Tuesday. Bid.
Am Dist T NJ (3)	107	110	106
Do pf (7)	110	113	110
Am Tel & T pf (7)	103	103	103
Do D (4)	54	58	54
Bell T of Can (8)	160	162	160
Bell A of Pa(6.50)	114½	116½	114½
Chesapeake Tel pf	102	106	102
Cinn S Bell (4½)	102	105	102
Comm-Un Tel N Y (1.35)	21	25	21
Conn-Un Tel Mer(6)	89	..	..
Cuban Tel (8)	128	..	126
Do pf (7)	110	..	110
Div'd Inv pf (7)	103	106	103
E & Bay S Tel (4)	68½	..	68½
F'klyn Tel (2.50)	42	46	42
Gold & S Tel (6)	125	..	125
Int Ocean Tel (6)	110	115	110
Lincoln T & T (8)	123	..	123
Mtn Sts T & T (8)	151	155	151
Nat T & T pf (7)	103	106	103
N Eng T & T (8)	142	144	142
N Y Mut Tel(1.50)	22	27	23
NWBell T pf(6.50)	103½	..	103½
Ohio Bell T pf (7)	109	112	109
Pac&At Tel US(1)	17	18½	17
Peninsula Tel (7)	126	138	126
Do pf A (7)	104	108	104
Porto Rico Tel (8)	90	..	90
Do pf (8)	102	..	102
Rock Isl pf (6.50)	107	110	107
So & Atl Tel (1.25)	20	22	20
S Bell Tel pf (7)	117	119	117
So N Eng Tel (8)	162	166	162
Tri-State T&T (6)	105½	107	105½
Do pf (90c)	10½	11	10¾
Wis Tel pf, A (7)	112¾	..	112¾

NEW YORK CITY BONDS.

	Bid.	Asked.		Bid.	Asked.
4½s, Dec. 15, 1971	105½	107¼	4s, Nov., 1958	97½	99
4½s, July, 1967	105¼	107¼	4s, Nov., 1959	97½	99
4½s, June, 1965	106	107	4s, Nov., 1936	96	96
4½s, March, 1963	105¾	106¾	3½s, Nov., 1957	86½	91
4½s, April 15, 1972	101¾	102	3½s, Nov., 1954	88½	91
4½s, May and Nov., '87	105¾	106¼	3½s, May, 1956	88½	91
4½s, Jan., 1977	102¾	103¼	3½s, 1950-54	88	91½
4½s, Feb. 15, 1976	102½	103¼			
4½s, June, 1974	102	103			
4½s, April, 1966	101¾	102			
4½s, Jan., 1967	101¾	102			
4½s, March, 1964	101¾	102			
4½s, March, 1962	101½	102			
4½s, Sept., 1960	101¾	102			
4½s, March, 1960-30	99¼	101¼			
4s, May, 1977	98½	99¾			
4s, Nov., 1958	98½	99¾			
4s, May, 1957	98½	99¾			

The following are quoted on a percentage basis:

4½s, 1928-32	4.75	..
4½s, 1929-32	4.40	..
4½s, 1932-67	4.25	..
3½s, 1940-49	4.25	4.05
3½s, 1938-50	4.35	..
3s, 1940-53	4.25	..
3s, 1926-50	4.75	..

INDUSTRIAL ISSUES.

	Yesterday. Bid.	Asked.	Tuesday. Bid.
Acoustic Prod	8¾	9½	8¾
Do pf	56	61	56
Amer Powder Co	200	250	200
Ascolan Co pf (7)	75	86	75
Ascolan-Weber	20	30	20
Do pf (7)	70	..	..
Asfa-Ansco	30	38	36
Do pf	70	80	77
Alpha Ptd Cem(3)	46	48	46
Do pf (7)	..	..	116
Amer Book (7)	140	146	140
Am Can Prop	8	9	8
†Amer G Alco un	108½	111½	108½
Am Hard Rub	58	65	58
Am Hardware (4)	67	70	67
Am Lith (71.60)	38	43	38
Do pf (7)	105	110	105
Am Meter Co (5)	110	117	110
Am Maz (4)	45	50	45
Do pf (5)	60	68	55
Am Road Mach	3	5	3
Do pf	8	11	8
Am Sales Book (4)	77	78	75
Am Thread pf(25)	3¾	3¾	3¾
Armstrong Corp (6)	55	60	55
Atlas P C pf(2.68)	47	49	47
Automotive Stan	15	17	15
Auto Mus Ins(2.40)	31	33	31
Do pf	8	10	8
Do B	3	5	3
Babcock & W (7)	120	124	120
Bancft (J) S(2.50)	44	48	44
Do pf (7)	108	111	108
Barnhart Bros 1st pf (7)	106	110	106
Bates V B 7%	97	100	97
Bliss (E W) 1st pf (4)	56	61	56
Do 2d pf (60)	10	11¾	10
Bohn Refrig (7)	93	98	95
Bowman Hilmore	7	..	..
Do 1st pf (7)	65	..	..
Do 2d pf (5)	30	..	..
Brons-Balke-Collender pf (7)	108	111	108
Bunker Hill & S M & Con Co (6)	132	137	131
Burden Iron pf (8)	76	..	..
Buzza Clark, Inc., Du W w w (7)	96	100	96
Canadian Celanese	41	46	44
Do pf	77	82	82
Carnation M pf(7)	115	..	115
Cen Distrib units	100	103	100
Chain Belt pf (6)	97	100	97
Chestnut Smith	4	8	4
Do pf	50	60	50
Claude Neon Lts	165	175	150
Clinchfield Coal	21	25	25
Do pf (7)	98	103	98
Colts Mfg (2)	35	37	34½
Columbia Phon (4)	130	..	..
Cone-Natnl pf (4)	105½	..	105¼
Clay Fr pf un	90½	92¾	90¼
ConsLaun pf(7.50)	100	103	100
Conway Co pf (6)	88	92	88
Crockery El Mfg	80	86	87
Do pf (7)	94	..	..
Crosse & Blackw'l	15	19	15
Crowell Pub (G)	140	160	140
Do pf (7)	108	119	109
Curtis Allied	35	40	35
De Forest Phone	4	6	4
Distagraph Prod	8	10	8
Do pf (6)	52	58	52
Distapione C (12)	47	51	47
Do pf (8)	108	112	108
Dixon (J)Cruc (8)	168	178	165
Doehler Die O pf (5.50)	43	46	43
Do pf	100	..	105
Doug Shoe pf (7)	91	95	91
Draper Corp (4)	68	73	68
Durham Duplex, A	40	53	40
Eisman Magneto	15	20	15
Do pf	83	88	83
Folmer Graf pf (8)	93	..	..
Foster Whl'l pf(7)	97	100	97
Fklyn Ry Sup (4)	60	65	60
French Batt 8% pf	46	51¾	46
Gen Bond & Share	9	11	9
Do pf (6)	50	60	50
Gen Bronze 7½%	130	140	130
Gen Firepfe pf (7)	110	..	110
Gorham Mfg	55	60	55
Gt Nor Paper	117	123	117
Gt Neck Packing (5)	77	80	77½
Graton & Knight	12	16	13
Do pf (7)	75	78	75
Hale & Kilburn pf	12	16	12
Hero Powder (8)	225	240	225
Do pf	121	124	121
Herf-Prentice Shoe Co (8a)	275	300	275
Howe Scales	15	20	..
Do pf (7)	53	..	..
Hutto Eng	5	7¼	5
Ide (G B) pf	35	45	35
Industrial Acc (2)	40	43	40
Do pf	75	80	80
Ind Finance	43	47	43
Do pf	84	89	84
Intl Textbook	22	26	22
Jessup & M Paper	5	10	5
Do pf	20	28	23
Kern (Geo), Inc	40	50	40
Do 7% pf	80	90	80
Kayes Fih, A	43	..	43
Lanston Mono (6)	112	115	112
Lawr P Cent (8)	105	109	105
Liberty Baking	15	20	15
Do pf	68	..	68
Mag Rep Razor	22	..	..
Do pf (7)	46	..	..
Man Rubber (2.50)	38	42	39
Merch & Co pf (

TRANSACTIONS ON THE NEW YORK CURB EXCHANGE

WEDNESDAY, JULY 25, 1928.

	Day's Sales.	Tuesday.	Monday.	A Year Ago.	Year to Date.	1927 to Date.
Stocks	342,520	388,615	328,565	338,896	107,449,138	48,644,257
BONDS.						
Domestic	$1,109,000	$1,234,000	$1,205,000	$1,958,000	$448,702,000	$294,278,000
Foreign	435,000	557,000	415,000	743,000	130,887,000	160,892,000
Total	$1,544,000	$1,791,000	$1,620,000	$2,701,000	$579,589,000	$455,170,000

Range, 1928. High. Low. Sales. — Stocks

					Net
61	40⅝	800 Southeastern Pow & Lt (1)	50	40	50
57¼	40⅝	100 Do pf cfts (1)	46¼	46¼	46¼
28	21¼	200 South. Cal. Edison pf. A (1½)	23¼	23¼	23¼ + ¼
20½	15	300 Southern Ice & Utilities, B	23½	23½	23½ + ¼
2	1	300 Southwest Stores	2¼	2¼	2¼
127	30	$3,000 Spanish & Gen Corp cts	30⅝	30⅝	30⅝ — ⅛
10⅝	8¼	300 Sparks Withington (45)	9⅛	8⅝	9¼ + ¼
170¼	155	500 Spiegel May Stein (3)	90	89¼	90 + 2¼
62	62	75 Do cum pf (6½)	54½	53¼	54½ + 2¼
83⅝	70⅝	100 Spencer Kellogg & Sons (6)	164	164	164 — ¼
22⅜	15	1,000 Springfield Gas & Light (3)	62	62	62
136¼	122¼	500 Stand Oil of Indiana (13½)	74⅜	74⅛	74⅛ + ⅛
46¼	39⅜	100 Stand Oil of Kansas	45¼	45¼	45¼
58½	52¾	100 Stand Oil of Kentucky (4)	129	122	129 — ¼
34½	25⅞	100 Stand Oil of Nebraska (12½)	40⅝	40⅝	40⅝ — ⅜
137	125	600 Swift International (7)	46¾	46⅜	46¾ + ⅛
25¼	11¼	150 Swift & Co (8)	29	29	29 — ⅛
		300 Syracuse Wash Machine (1)	13¾	13¾	13¾
13¼	8¼	1,600 Tack Hughes (145c)	9⅝	9½	9⅝ + ⅛
4¼	3	1,000 Texon Oil & Land	3⅝	3½	3⅝ — ⅛
20⅝	11¾	200 Timken Detroit Axle (180c)	15¼	15	15
39½	32	900 Tishman Realty & Const	40	39	39 — 1⅜
35½	20¼	1,600 Transcont'l Air Transp	23⅜	23¼	23⅜ + ⅛
7	5	100 Trans-Lux D L P S A	5¾	5¾	5¾
13	9	100 Trumbull Steel	9¾	9¾	9¾
630	450	60 Tubize Artificial Silk, B (10)	495	490	490 — 9½
84¾	70¼	800 U S Freight of Del (3)	74⅝	74	74
66	54¾	200 United Biscuit, A (4)	54¾	54¾	54¾
21⅝	13¼	3,700 Do Pf	63	63	63
27¾	20¼	800 United Elec Coal v t c (3)	19¼	20	20 + ⅜
5	1¾	500 United El Ser Pur rts (12)	1¾	1¾	1¾ — ⅛
150	111¼	100 United Eastern	1¼	1¼	1¼
27¾	13¾	1,000 United Gas & Improv (4)	13¾	13¾	13¾
58	52¾	6,100 United L & P, A (48c)	132⅝	132¾	132¾ + 2
20	18	100 Do pf, P (4)	25⅞	25⅞	25⅞ — ⅛
70	53¼	100 United Carbon, v t c	57	57	57 — ⅛
77¼	63½	100 Do ctf pf	19½	19½	19½
33⅜	27½	100 United Shoe Machine (3)	70	70	70 + ⅛
16½	9	100 United States Asbestos	73	73	73 + 1⅜
32⅝	12	1,500 U S Rubber Reclaim	33	33	33
20	16¼	100 Utilities Pwr & Lt B ctfs(b10)	18	18	18 + ⅛
87¼	72	400 Vacuum (3)	75¾	75¾	75¾ + ⅜
6⅜	4⅞	500 Venezuela Petroleum (20c)	5	5	5
50	37½	900 Walgreen Co	39	38	39
52	18	39,700 Warner Bros Pictures	44⅞	44	44 — ⅜
2	2	500 Watson J W) Co	4⅝	4⅝	4⅝ — ⅛
66¾	54	500 Wenden Copper	8	8	8
108	102¾	100 Western Auto Supply, A (3)	97c	94c	97c — 3c
36¾	20¼	1,100 Western Power pf (7)	51¾	51¾	51¾ + ⅛
		200 Wire Wheel, new	102¾	102¼	102¾ — 1
45	34¾		20¾	20¼	20¼
44¾	34¾	1,100 Young Spring & Wire (12¾)	42	42	42
99c	30c	500 Do cnv pf (2½)	74c	74c	74c + 4c
		100 Yukon Gold	42	42	42 — ⅜
91¾	65	100 Zenith Radio (2.50)	88¾	88¼	88¼ — ⅝
48¾	33⅜	600 Zonite Products (1)	36	35¾	36

DOMESTIC BONDS (Sales in $1,000 Units).

94½	94½	2 Abitibi Power 5s, A, '53	94½	94½	94½
100¾	93¼	35 Alabama Power 4½s, '67	94¾	94½	94½ — ⅜
100¾	100	5 Aluminum Co 5s, '52	100¾	100	100
101½	99¾	32 Am Gas & Elec 5s, 2028	99¾	99¾	99¾
100⅜	95¼	6 Am Pow & Light 5s, 2016	96¼	95¾	96
100¼	97⅜	30 Am Rolling Mill 5s, '48	100	99¾	100 — ⅛
125	99	10 Am Seating 6s, '35	99¾	99¾	99¾
101⅞	100¼	8 Am Solvents & Chem 6½s, '38	97¾	97¾	97¾
101⅝	97	10 Anaconda 5s, '29	100⅛	100⅛	100⅛ — ⅛
101⅝	98	5 Appalachian Power 5s, '56	101½	101½	101½ — 1⅜
114⅜	98⅜	8 Ark Pow & Light 5s, '56	98¾	98¾	98¾
103¾	99½	15 Asso Gas & Elec 4½s, '48	99½	99½	99½ — ⅛
		6 Do 5½s, '77	99¾	99¾	99¾ + ⅛
116	99		100½	100½	100½
		4 Bates Valve Bag 6s, '42	106	106	106
106	102½	5 Bell Tel of Canada 5s, '55	102¼	102¼	102¼ — ⅛
104⅜	100⅝	9 Do 5s, B, '57	102¼	102¼	102¼
103¾	99¾	4 Boston Consolidated Gas 5s, '47	102¾	102½	102½ — ⅛
100⅝	99¼	9 Boston & Maine 5s, A, '67	102	102	102
102¾	100¾	5 Canada Cement 5½s, A, '47	101	101	101 + ⅛
114⅛	108	3 Canadian National 7s, '35	114½	114½	114½ + ⅛
103⅜	100¾	3 Carolina Power & Light 5s, '56	101½	101½	101½ + ⅛
101½	97	1 Cen States Pow & Lt 5½s, '53	101½	101½	101½ + ⅛
92⅜	87¼	8 Chi Pneumatic Tool 6½s, '44	96¾	96¾	96¾
104¾	103	3 Cincinnati Gas & El 4s, A, '51	99	99	99
98¼	90¾	1 Cities Service 6s, '66	97¾	97¾	97¾ — ⅛
100¾	98¾	20 Do 5s, '66	96¾	96¾	96¾
97⅜	93¾	20 Do 5s, '66, new	96	96	96
103⅝	98¼	1 Cities Service Gas 5½s, '42	96¾	96¾	96¾
102	97¼	1 Cities Svc Gas Pipe Line 6s, '42	98¾	98¾	98¾
106½	104	46 Cities Svc Pow & Lt 5½s, '52	98¾	98¾	98¾
100¼	95¼	5 Cleveland Elec Illum 5s, A	97¾	97¾	97¾ — ⅛
94¾	83	12 Com Invest Trust 6s, '48	94¾	105¾	105¾ — ⅛
97⅜	93¼	2 Com Larabee Co 6s, '41	96¼	96¼	96¼
99	96¼	5 Cont Gas & Elec 5s, '58	87½	89½	89½ + 3½
101	97½	1 Cent Oil 5½s, 1937	92	91¾	91¾ — ⅛
		6 Cudahy Packing 5½s, 1937	99¾	99¾	99¾
96¾	89¼		99	98¾	99
104¾	100	4 Denver Rio Gde W 5s, B, 1978	91¾	91¼	91¾ — ⅛
104¾	97½	1 Detroit City Gas 5s, B, 1950	100	100	100
101¾	89¾	8 Det Int Bridge 6½s, 1952	89¾	89¾	89¾
99¾	96¾	1 Do 5s, '52	98¾	98¾	98¾
		3 Dixie Gulf Gas 6½s, 1937, A	90¾	90¾	90¾ — ⅛
95¾	92¾	9 Emp Oil & Refining 5½s, 1942	93¾	93	93
108⅜	96¾	10 Federal Water Serv 5½s, 1957	100⅝	100⅝	100⅝ — ⅛
98¾	93	6 Firestone Tire & Rub 5s, 1942	98¾	98¾	98¾
98⅜	93	8 Fisk Rubber 5½s, 1941	93¾	93¾	93¾
99¾	94¼	8 Florida Pwr & Lt 5s, 1954	95¾	95¾	95¾ — ⅛
90¼	87	8 Galena Signal Oil 7s, 1930	98¼	98¼	98¼
101	97¾	5 Gatineau Pwr 5s, 1956	98¼	98¼	98¼
100⅛	99	10 Gen Am Inv 5s, A, '52, ex war	98¾	98¼	98¼ — ⅛
103	97½	1 Gen Rayon 6s, 1948, A	98¾	98¾	98¾ — ⅛
102¾	90¾	12 Georgia Power 5s, 1967	99	99	99
		5 Gulf Oil of Penn 5s, 1947	99¾	99¾	99¾ — ⅛
99¼	95	1 Do 5s, 1937	100¼	100	100¼
			100	100	100
106	96½	6 Houston Gulf Gas 6½s, 1943	95¾	95	95¾
102	97¾				
97	94	5 Indep Oil & Gas 6s, 1939	100¼	100¼	100¼
99¾	95	4 Internat Sec 5s, 1947	99¾	99¾	99¾ — ⅛
103¾	96¾	3 Interstate Pwr 5s, 1957	94½	94½	94½
115½	106	3 Do 6s, 1932	93¾	93¾	93¾ + ⅛
100¼	96	1 Invest Bond & Share 5s, 1947	112	112	112 — 2
112¼	104½	2 Invest Co of Amer 5s, 1947, A	99¾	99	99 — ⅛
101	94¾	2 Investors Equity 5s, A, 1947	96¼	96	96 — ⅛
		6 Iowa-Neb Lt & Pwr 5s, 1957, A	96	106	106 — 3½
85	65	1 Kelvinator 6s, 1936	70	70	70
101¾	98¼	4 Koppers Gas Coke 5s, 1947	99¼	89¼	99¼ + ⅛
106¼	105	6 Lehigh Pwr Secur 6s, 2026	106	105½	105⅝ — ⅛
100	94½	8 Louisiana Pwr & Lt 5s, 1957	94½	94½	94½
104¾	100¾	1 Manitoba Power 5½s, 1951	101¾	101½	101½
105	103¼	2 Massachusetts Gas 5½s, 1946	103¾	103¾	103¾ — ⅛
102¼	97½	20 Met Edison 4½s, D, 1965	98¼	98¼	98¼ — ⅛
104¾	99¼	20 Mid Gas Co 7s, A, 1936	99¾	99¼	99¼ — ⅛
103¾	98¼	4 Milwaukee Gas & L 4½s, 1967	104¾	104½	104¾ — ⅛
104¾	100¾	2 Montgomery Water Pow 5s, 1946	104¾	104¾	104¾ — ⅛
101¾	96	5 Montreal L H & P Con A, '51	101	101	101
102¼	98¾	4 Morris & Co 7½s, 1930	101¾	101¾	101¾ + ⅛
111	105¾	7 Narragansett Co 5s, A, 1957	98	98¾	99 — ⅛
94¾	86½	20 Natl Rubber Mach 6s, 1943	108	107	107½ — ⅛
99¾	88½	4 Natl Public Service 5s, 1978	87¾	87¾	87¾ — ⅛
97¾	93¼	1 Nevada Consol 5s, 1941	97¾	97¾	97¾
106¾	105¼	3 New Eng Gas & Elec 5s, 1947	92	92	90
104	99¼	1 Niagara Falls Power 6s, 1950	108	108	108
103¼	101	3 North Indiana Pub S 5s, 1966	104¼	104¼	104¼
102	100	1 North St Pow 6½s, E, 1933	103¾	103¾	103¾ — ⅛
97¾	81¾	10 Ohio Power 4½s, D, 1956	93	93	93
102	100	3 Osgood 6s, 1933	100	100	100
101½	95¾	18 Pacific Gas & Elec 4½s, 1957	96¾	96¾	96¾ — ⅛
105	96	5 Pacific Invest 5s, A, 1948	97	96¾	97
106¼	104	2 Phila Elec Power 5½s, 1972	111½	111½	111½ — ⅛
103	100¼	1 Phila Rapid Transit 6s, 1962	105	105	105
102¾	97¼	1 Pittsburgh Steel 6s, 1948	102	102	102
104¾	96¾	1 Potomac Edison 5s, 1956	100	100	100 — ⅛
103¾	97	4 Procter & G'ble 4½s, '47	99	99	99
		10 Pub Serv El & Gas 4½s, 1967	100	100	100
107	101½		100½	100½	100½
		3 Queensboro G & E 5½s, A, '52	102½	102¼	102¼ — ⅛
102¾	96				
100¾	95½	1 San Antonio P S 5s, B, 1958	96¾	96¾	96¾ — ⅛
93¾	88	1 Schulte R E 6s, '35, w com stk	101	101	101 — 2
79¾	69¾	2 Do without common stock	90¾	90¼	90¼
98¾	93¾	4 Servel, Inc, 5s, 1948	77¾	77¾	77¾ — 3¾
101¾	97	8 Shawinigan W & P 4½s, A, '67	94	93¾	93¾ — ⅜
131½	103	8 Shawinigan W & P 5s, 1931	97¾	97¾	97¾ — ⅜
100	99¼	1 Snider Packing 6s, 1932	97¼	97¼	97¼ — 2¾
131½	105	3 Solvay & Co 5s, 1942	114	115	115
100½	102	108 South Asbestos 5s, 1937	97¾	97¾	97¾ + ⅛
104¾	100	4 So. Eastern P&L 6s, A, 2025	127½	122	125½ + 3
95¾	93¼	2 So California Ed 7s, A, 1965	105	105	105 + ⅛
101½	98	16 So California Gas 5s, 1937	103¾	103¾	103¾
104¾	99¼	14 Staley (A E) Mfg 6s, 1942	99	98¾	99
102¼	100	15 Standard P & L 6s, 1957	99	98¾	99
101½	99¾	6 Sun Oil 5½s, 1939	100¾	100¾	100¾ — ⅛
		3 Swift & Company 5s, 1932	101	101	101
106½	104		100	100	100
100¼	95¼	34 Texas Power & Light 5s, 1956	98	97½	98 — ⅛
98¾	83	1 United Light & Rys 5½s, 1952	93¾	93¼	93¼
97¾	93¼	4 Do 6s, A, 1952	94¾	94¾	94¾
99	96¼	5 U S Radiator 6s, A, 1938	101¼	101¼	101¼ — ⅛
101	97½	10 U S Rubber 5½s, 1929	95¾	95¾	95¾ — ⅛
		1 Do 6½s, 1932	98	98	98
96¾	89¼	6 Do 6½s, 1932	94¼	94¼	94¼ — ⅛
104¾	100	1 Do 6½s, 1935	94¼	94¼	94¼
104¾	97½	5 Do 6½s, 1936	92¾	92	92
101¾	89¾	1 Do 6½s, 1938	92	92	92 — ⅛
103¾	97¼	1 Do 6½s, 1936	94¼	94¼	94¼
102¾	90¾	12 Utilities P & L 5½s, A, 1947	94½	94½	94½ — ⅛
107	104¼	1 Valvoline Oil 7s, 1937	108	108	106 + ⅛
80	68	1 Van Camp Pack 8s, 1941	80	80	80 + 8
135	95¾	10 Warner Bros Pic 6½s, 1928	132	131½	131½ — 1½
112¾	98	1 Warner Quinlan 6s, 1942	99¾	99¾	99¾ — ⅛
95¾	80¾	21 Wheeling Steel 4½s, 1953, B	88¾	88	88½ + ½

FOREIGN BONDS.

102¾	97¾	1 Agricul Mtg Bk of Col 7s, '47	99	99	99
102¾	97¾	5 Do 7s, 1946	99¾	99¾	99¾ + ⅛
99	95	1 Akershus, Norway 5s, 1963	91	91	91
		10 Antioquia 7s, D, 1945	99½	99½	99½ + ⅛
95½	91¼	38 Berlin City Gas 6s, 1958	92	91¾	92
95¾	91¼	9 Bogota, Mtg Bank 7s, '47	92¼	92¼	92¼ — ⅛
105¾	100¾	10 Do B 7s, 1947, new	92¼	92¼	92¼
103¾	98¼	20 Buenos Aires 7½s, 1947	102	102	102 + ⅛
104¾	99¼	4 Do 7s, 1952	100	100	100 — ⅛
99	96	17 Chile Mtg Bank 6s, 1961	97	97	97
95¾	88	3 Com & Priv Bank 5½s, '37	88¾	88¼	88¾ — ⅛
102¾	97¾	15 Danish Municipal 5½s, '55	97¾	97¾	97¾ — ⅛
95¾	90	10 Danzig P & W 6½s, 1952	96¾	96¾	96¾ — ⅛
99¾	96¼	12 Denmark 5½s, 1955	96¼	96¼	96¼ — ⅛
99¾	97¾	8 Denmark Mtg Bank 5s, 1972	96¾	96¾	96¾ — ⅛
		42 Denmark 4½s, 1962	88¾	88¾	97 — ⅛
99¾	96	3 Elec Pwr Germany 6½s, '53	96	96	96 — 2
98¾	92½	5 European Inv Mtg 7s, '57, C	92¾	92¾	92¾ — ⅛
102¾	100	1 Finland Ind Bk 7s, 1944	100¾	100¾	100¾ — ⅛
99¾	95¾	3 Frankfort City 6½s, 1953	97	97	97 — ⅛

FOREIGN BONDS.

97	99¼	2 Gelsenkirch Min 6s, 1934	92	92	92
100¾	95	2 German Cons Munic 7s, 1947	93¾	93¾	93¾ — ⅛
94¾	94	22 Do 7s, 1947	94	94	94
97½	97½	9 German Prov Com Bks 6½s, '58	97½	97½	97½ — ⅛
105	94	7 Isotta-Fraschin 7s, 1942	95	95	95 — 1½
89¾	83	6 Jugo Mtge Bank 7s, 1957	85½	82½	82½
106	94¾	10 Lombard Bk 7s, A, 1952	101	100¼	101 + 1
107	100	1 Mansfield M & S 7s, 1941	101½	101¼	101½
99¾	95	1 Do 7s, 1941, ex war	95	95	95 — 2
101	92¼	6 Medellin 7s, D, 1951	99¾	99¼	99¾ — ⅛
105½	102¾	10 Do 8s, 1942	105	105	105 — ¼

FOREIGN BONDS.

100¾	96¾	1 Mendoza Tks, 1951	96¾	96¾	96¾
97¾	94	10 Minas Geraes State 6½s, 1958	94	94	94
98¾	96	5 Montevideo 6s, 1959	96¾	96	96¼ + ¼
98¼	94½	1 Parana, State, 7s, 1958	95	94½	95 — ¼
93¾	95	2 Prussia 6½s, 1951	96¾	96¾	96¾ — ¼
85¾	80¼	36 Do 6s, 1952	86¾	86¾	86¾ — ¼
100¼	90	3 Rio Grande 7s, 1967	90¼	90	90¼
17¾	12¼	5 Russia, 6½s, 1921, ctfs of dep.	12¾	12¾	12¾ — ¼
92	85½	18 Serb Croates 7s, 1962	88	85½	86 + ¾
89¾	89¼	10 Silesia, Prov 7s, 1958	89¼	89¼	89¼
98¾	93½	2 Stinnes (H) 7s, A, 1936, w w	94¼	94¼	94¼ — ¼
98¾	92¾	1 Do 7s, A, 1936, w w, ex war	94¼	94¼	94¼ — ¾
102¼	100	3 Do 7s, A, 1946, w w	94¾	94¾	94¾
		4 Swiss Government 5½s, 1929	103¾	103¾	103¾ + ¼
93¾	93¼	4 Tyrol Hydro 7s, 1952	100¾	100¾	100¾
127¾	101	6 United Electric Svce 7s, 1956	92½	92¼	92½
100	92¾	12 Do 7s, 1950, ex war	110¼	110	110¼ — ¼
93½	87½	20 Vienna City 6s, 1952	94½	93¾	93¾ — ¾
90	85½	6 Warsaw City 7s, 1958	86	85¾	86 + ¼
93½	88¾	2 Westphalia Elec Pow Co A, '53	89¾	88¾	89¾ — ¼

Dividend rates in dollars based on last quarterly or semi-annual payment.
*Ex. dividend. †Partly extra. ‡Plus extra in stock. a Payable in cash or stock. b Payable in stock. d Payable in preferred stock.

OUT-OF-TOWN EXCHANGES

BOSTON.

Sales.		High.	Low.	Last.
70	Am Brick	17	16½	17
25	Am Pneu	7¾	3¼	3¼
627	Am Tel&Tel	176¾	173¾	174¾
43,887	Do rights	12	11¾	11¾
125	Am Woolen	31	31	31
10	Adams Roy	29¼	29¼	29¼
5	Anaconda	49½	49½	49½
200	Arcadian	6¾	6¾	6¾
20	Arizona C	4¼	4¼	4¼
53	Bigelow Hart pf	93	93	93
5	Bost&Albany	103½	103½	103½
53	Boston Elev	87¾	87	87¼
70	Do pf	104	104	104
10	Bost. & Me	70	70	70
15	Do C. st	106	106	106
50	Brown Co pf	95	94½	95
25	Cal & Hecla	22	22	22
50	Con G Utils A	31	31	31
12	Cliff	11	11	11
5	Cont Sec TC	115	115	115
235	Copper Rge	18½	17¾	17¾
333	East Butte	2¾	2½	2½
35	Edmonds Ry	40	40	40
60	Eastern SS pf	97	96	96
242	Eel Pi Ill	28	27¾	27¾
20	El Pwr Sec	37¼	37	37
200	Gen Alloys	11¾	11¾	11¾
227	Gen Elec	51¾	51¼	51¼
38	Gen Spec	11¾	11¾	11¾
10	Georg. pf	16	16	16
150	Gilchrist	16	16	16
245	Gillette Raz	30¾	30	30
10	Granby	54	54	54
50	Hancock	54	54	54
130	Hardy Coal	3¼	3¼	3¼
20	H Nelson	28½	28½	28½
10	Hood Rub	27	27	28¼
10	Isle Royale	27	27	27
Total stock sales 21,847.				

Bonds (Sales in $1,000 Units).

Sales.		High.	Low.	Last.
1	Amoskeag 6s	89	89	89
2	West T & T 5s	100¾	100¾	100¾

BALTIMORE.

Sales.		High.	Low.	Last.
846	Arundel	40	39¾	40
23	Balto Tube	40	39¾	40
2	C&P Tel pf	119¾	119¾	119¾
185	Cons Gas&El	79¾	79¼	79¾
20	Do 7% pf	102	102	102
10	Do 6% pf	102½	102½	102½
23	Com Credit	30¾	30¾	30¾
15	Do pf	24¾	24¼	24½
10	Delton T&A	6	6	6
63	Drov & Mech			6
	N Bk	410	410	410
137	Equit Bond M	27¼	27¼	27¾
40	Fin Svce, A	17¼	17¼	17¼

Bonds (Sales in $1,000 Units).

4	Com Credit 6s	98½	98¼	98¼
5	Do 5½s	99¼	99¼	99¼
1	Elkhorn 6½s	94	94	94
1	Houston Oil 5½s	102	101	101
2	No Av Market 6s	97	97	97
1	Silica Gel 6½s	101½	101½	101½

CINCINNATI.

Sales.		High.	Low.	Last.
270	Am L M	97½	97	97½
31	Am Rolling	84½	83½	84½
20	Am Ther A	17¼	17¼	17¼
220	Buckeye	17¼	17¼	17¼
43	Cin Gas pf	21	21	21
170	Churngold	99	99	99
120	Cin Street	44	43½	43½
23	Cin Car	51½	51½	51½
34	Cin Tel	205	204	204
102	Crosley	105	105	105
4	City Ice	48	48	48
515	Eagle Pich	53⅜	52¾	53⅜
50	Fifteen Cent	40½	40½	40½
21	Gruen Watch	46¼	46¼	46¼
225	Hobart	47¾	47¼	47¾
100	Int Print I	62½	62	62
30	Do pf	94	94	94
558	Kodel A	20¼	20	20
			98	98
			29	29

PHILADELPHIA.

Sales.		High.	Low.	Last.
1,305	Am Stores	75¼	75	75
5	BellTelPa pf	115¼	115	115¼
25	Blaumers	15	15	15
100	Bornet	58½	58¼	58½
500	Camden Fire	20	20	20
40	Cons Traction	39	39	39
130	E Gt Budd pf	48	44½	48
300	Elec P & L	23¾	23¾	23¾
900	Fire Assn	48	47	48
500	Gen G&E pf	20	19¾	20
200	Hires	20	19¾	20
2	Hornah'w N F	53	53	53
2,200	Ins N A rts	1¾	1¾	1¾
100	Lit Bros	23¼	23¼	23¼
200	Mfrs Cas	25¾	25¾	25¾
4,200	Noranda Min	55¼	55¼	55¼

Bonds (Sales in $1,000 Units).

10	Keystone Tel 5s	95	95	95
1	Phila Elec 4½s	99	99	99
2	Do 1st 5s	105	105	105

CLEVELAND.

Sales.		High.	Low.	Last.
380	Allen Indus	11½	10¾	10¾
80	BesLimestone	34¼	34¼	34¼
120	City Ice	52	52	52
100	Cleve Auto M	27¼	27¼	27¼
50	Do pf	51½	51½	51½
40	Cleve Bldrs	28	28	28
100	Cleve Cliffs	106	106	106
100	Cleve-Ill pf	110	110	110
79	Cleve&Sty Ba	23½	23½	23½
10	Faulk Env pf	15	15	15
50	FruitlessRub	31	31	31
27	Firestone	180	178	180
25	Gilb pf pt	100	100	100
193	Greasehl Co	49	48	48½
	MAHanna pf	61½	61½	61½
110	Harris-Seyb	22	22	22
12	Ind

TRADE SEEKS VAINLY TO FORCE WHEAT UP

Higher Liverpool Cable Brings an Advance, but Values Soon Sag Again.

HEDGING PRESSURE STRONG

Bulls Are Active in July Corn, but Market Is Nervous—Close Is Slightly Higher.

Special to The New York Times.

CHICAGO, July 25.—Efforts on the part of local pit traders and a few leading professionals to advance wheat prices were unsuccessful today. The finish was around the day's lowest point. For a time higher Liverpool cables brought a covering movement and an advance, but every showing of strength and slight upturn brought selling from Northwestern and Southwestern hedgers.

The trade expects hedging pressure from both sections of the country to continue, as marketing remains on a large scale with Kansas City having 986 cars against 634 cars last year. The seven markets received 1,783 cars against 1,119 cars a week ago and 2,300 cars last year. The primary movement is large and exceeds last year's.

There was no confirmation of the large purchases of wheat by Russia. The 15,000,000 bushels reported bought turned out to be the total purchased so far since the buying movement started, instead of being cash business. Reports of 1,000,000 bushels sold for export during the day was without influence as a price factor.

In the cash market there were only fifty cars in, part of them consigned to millers, and prices were 2 cents higher. At the finish wheat prices were 1 to 1½ cents lower, with July $1.19½, September $1.22⅛ to $1.22¼, and December $1.26 to $1.26¼.

Primary receipts of wheat today, 3,358,000 bushels; week ago, 2,499,000 bushels; year ago, 3,836,000 bushels. Shipments of wheat today, 1,535,000 bushels; week ago, 1,989,000 bushels; year ago, 1,313,000 bushels.

Bulls in July corn were active in the extremely nervous market. There were receipts of 219 cars, with 700,000 bushels sold to go to stores. Sales in Chicago for the day were only 24,000 bushels. A feature was the maintenance of the cash market for contract grades and a slump of 2 to 5 cents in low grades.

July corn closed 1¼ cent higher at $1.06⅞, with September 92⅞ to 92¾ cents, a gain of ⅝ cent, while December, after selling early at 78⅝ cents, finished at 77¾ to 77⅞, a gain of ⅛ cent.

Primary receipts of corn today were 1,057,000 bushels; week ago, 1,062,000 bushels; year ago, 518,000 bushels. Shipments today, 885,000 bushels; week ago, 1,062,000 bushels; year ago, 519,000 bushels. Shipments today 585,000 bushels; week ago, 735,000 bushels; year ago, 553,000 bushels.

July oats closed ⅜ cent higher at 46⅝ cents for new and 47¼ cents for old style, while September finished at 39⅝ to 39¾ cents; December 42¼ to 42⅝ cents. Rye closed ⅛ cent lower.

Prices for the principal grains were as follows:

Chicago.

WHEAT.

	Open.	High.	Low.	Close	Prev. Close.	Last Year.
July	1.21⅝	1.21⅝	1.19½	1.19½	1.21	1.40⅛
Sept.	1.23	1.23⅝	1.22	1.22⅛	1.23⅝	1.39
Dec.	1.27⅛	1.28¼	1.25⅞	1.26⅛	1.27⅛	1.42⅜

CORN.

July	1.07	1.07⅜	1.06⅜	1.06⅜	1.05⅞	1.03⅛
Sept.	.92	.92⅝	.92⅛	.92⅜	.92⅛	1.04⅜
Dec.	.78	.78⅜	.77½	.77⅝	.77⅛	1.08⅜
March	.80	.80⅛	.80	.80	.79⅝	....

OATS.

July (n)	.47⅛	.47⅜	.47	.47⅛	.46⅝	....
July (o)	.46⅛	.46⅝	.46⅛	.46⅝	.46⅛	.44
Sept.	.39⅛	.39⅝	.39⅛	.39⅜	.39⅛	.44⅜
Dec.	.43⅜	.43⅝	.42¾	.42⅝	.42⅝	.47⅛

RYE.

July	1.01	1.01	.98	.99	.99¼	1.07⅜
Sept.	1.02⅛	1.02¼	1.00⅛	1.00⅜	1.01¼	.95½
Dec.	1.04⅛	1.04⅜	1.02⅛	1.03⅛	1.03⅛	.98⅛

PROVISIONS.

Lard—

July	12.35	12.35	12.32	12.32	12.30	12.67
Sept.	12.42	12.47	12.42	12.47	12.42	12.77
Oct.	12.57	12.65	12.57	12.62	12.57	12.87
Dec.	12.67	12.70	12.67	12.70	12.65	....
Jan.	13.05	13.05	13.05	13.05	13.00	12.97

Dry Salted Bellies—

Sept.	15.82	15.82	15.82	15.82	....	....
Oct.	15.60	15.60	15.60	15.60	....	....

Minneapolis.

WHEAT.

July	1.20	1.20	1.18⅜	1.18⅜	1.19⅛	1.39⅝
Sept.	1.21	1.22	1.19⅛	1.19⅛-¼	1.20⅜	1.38⅞
Dec.	1.24⅛	1.24¼	1.22⅝	1.22⅝	1.23⅝	1.41⅛

Winnipeg.

WHEAT.

July	1.21½	1.21⅝-⅞	1.19⅛	1.19⅜	1.20⅝	1.64⅜
Oct.	1.22	1.22⅝	1.19⅝	1.20	1.21½	1.46⅛
Dec.	1.25	1.25¼	1.19⅝	1.19⅝	1.21¼	1.42⅝

OATS.

July	.54	.54	.52	.52¼	.53¼	.69¾
Oct.	.48⅜	.48⅝	.47½	.47⅝	.48⅜	.54⅝
Dec.	.46¼	.46¼	.45¾	.45¾-⅞	.46¼	.51⅝

Cash prices follow:

Chicago—Wheat, No. 2 hard, $1.24; No. 3 hard, $1.22½. Corn, No. 2 yellow, $1.07¼@1.08¼; No. 2 mixed, $1.07⅛@1.07¾. Oats, No. 2 white, 59c; No. 3 white, 45@46c.

Minneapolis—Wheat, No. 1 Northern, $1.19¼; Tuesday, $1.20⅝.

Kansas City—Wheat, No. 2 hard, $1.14½@1.48; Tuesday, $1.12@1.48.

Weather in Cotton and Grain States.

Special to The New York Times.

WASHINGTON, July 25.—Forecast:

NORTH CAROLINA, SOUTH CAROLINA, GEORGIA, EXTREME NORTHWEST FLORIDA, ALABAMA AND MISSISSIPPI—Partly cloudy with scattered thundershowers Thursday and Friday.

LOUISIANA—Thursday, partly cloudy; local thundershowers near the coast.

ARKANSAS—Partly cloudy.

OKLAHOMA—Partly cloudy.

EAST TEXAS—Partly cloudy; local thundershowers, except near west coast.

WEST TEXAS—Occasional local showers.

FLORIDA—Generally fair Thursday and Friday, except possibly scattered thundershowers in extreme north portion.

TENNESSEE—Partly cloudy, with widely scattered thundershowers Thursday and Friday; little change in temperature.

KENTUCKY—Fair Thursday; Friday, local thundershowers, not much change in temperature.

OHIO—Fair Thursday; Friday, local thundershowers, cooler by Friday night.

ILLINOIS—Partly cloudy Thursday and Friday, possibly scattered thundershowers by Thursday night or Friday; warmer Thursday along Lake Michigan and somewhat cooler Friday in extreme north.

INDIANA—Partly cloudy, warmer along Lake Michigan Thursday; Friday partly cloudy, possibly scattered thundershowers; cooler in extreme north.

LOWER MICHIGAN—Increasing cloudiness; warmer in northeast and east central portions Thursday, local thunder showers Thursday night or by Friday, followed by somewhat lower temperature in southwest.

UPPER MICHIGAN—Cloudy and unsettled Thursday, followed by showers or thunderstorms by or before night; warmer Thursday, Friday partly cloudy.

WISCONSIN—Mostly unsettled, possibly local showers or thunderstorms Thursday or Thursday night followed by mostly fair Friday; warmer Thursday and in extreme east and extreme north, cooler Friday in west and central portions.

MISSOURI—Partly cloudy and somewhat unsettled Thursday and probably Friday, not much change in temperature.

IOWA—Partly cloudy Thursday and Friday, not much change in temperature.

MINNESOTA—Partly cloudy in west, unsettled in east, probably showers or thunderstorms early Thursday; slightly warmer Thursday along Lake Superior and not so warm in west and south; probably fair Friday.

NORTH DAKOTA—Partly cloudy Thursday and Friday, not so warm Thursday in east and south.

SOUTH DAKOTA, NEBRASKA—Partly cloudy Thursday and Friday but some cloudiness; not much change in temperature.

KANSAS—Mostly fair Thursday and Friday but possibly local thunderstorms in extreme west; slightly warmer Thursday.

COURT ORDERS AUCTION OF DETROIT RAILWAY

Syndicate of Bondholders Reported Seeking to Satisfy Mortgages of About $11,000,000.

Special to The New York Times.

DETROIT, Mich., July 25.—An order for the foreclosure of mortgages amounting to about $11,000,000 and the sale at public auction of the properties of the Detroit United Railways was signed today by Judge Charles C. Simons in the Federal Court on petition of the Union Trust Company of Detroit, and the Central Union Trust Company of New York City.

The order instructs William C. Sayles Jr., Standing Master in Chancery in the Federal court, to conduct the sale on the steps of the County Building on Sept. 5.

The Detroit United Railways passed into receivership March 10, 1925. At that time the Central Union Trust held a $10,000,000 mortgage, reduced under the receivership to $7,219,419 and the Union Trust Company held a $3,000,000 mortgage, since increased to $3,354,593.

Mr. Sayles announced he had been informed that a syndicate has been formed by 90 per cent. of the bondholders to bid for the property and, if successful, to continue operations.

The sale will affect interurban lines to Flint, Toledo, Wyandotte and Trenton; bus lines to Port Huron, Flint and Jackson, and city service in Flint and Pontiac.

The Court directed that not less than $2,575,000 be accepted for the properties.

ONE DAY OF FREE RIDES.

Philadelphia Will Open the New Broad Street Subway Sept. 1.

Special to The New York Times.

PHILADELPHIA, July 25.—A day of free rides will mark the opening to the public of the new Broad Street subway on Sept. 1, Mayor Mackey announced today. The regular train schedules will go into effect the following day at the two-rides-for-fifteen-cents fare in effect on all the trolley lines in the city.

The announcement was made following the approval by the City Council's Transportation Committee of the proposal to lease the city-built subway to the Philadelphia Rapid Transit Company for a three months' experimental period. The company will pay $600,000, or one-half of the carrying charges.

The meeting was stirred by Deputy Controller Wilson, who charged suppression of Philadelphia Rapid Transit expenditures.

"The Mitten management," he said, "was advanced $1,500,000 by the transit company in 1925, and the P. R. T. accounts contain absolutely no explanation of the transaction."

SEEKS QUEENS BUS PERMIT.

Equitable Coach Company Opposed by Car Line at Hearing.

A hearing before the Transit Commission on the application of the Equitable Coach Company for certificates of convenience and necessity for the operation of buses in Queens was resumed yesterday before Commissioner Godley at offices of the commission, 270 Madison Avenue. One witness was heard, Ira Fisk, consulting engineer of the Jamaica Central Railroad, a surface car company.

Through Mr. Fisk's testimony, Eugene J. Noyes, counsel for the surface car company, sought to show that the operation of Equitable buses would seriously reduce the railroad's business and might throw it into receivership. The surface car company recovered from a receivership two years ago, the attorney brought out.

In a cross-examination of Mr. Fisk, Joseph Kellog, attorney for the bus company, brought out that bus lines are now operating in Queens under permits. The hearing will continue today.

REALTY, SURETY COMPANIES.

	Bid.	Ask.		Bid.	Ask.
Am Surety	275	285	Nat Am Co..	28	28½
Am T G	111	115	Nat T & G	200	225
B & Mtge G	410	430	Nat Surety	303	304
Cap City S'ty	20	22	Northeastern	160	170
Empire T G	170	190	Seaboard S'ty	20	25
Ge Surety	140	150	Southern S'ty	34	38
Home Title	290	315	State T & M	165	185
Lawyers Mtg	340	350	Suff'k T & G	125	140
Mtg Bond	160	180			

MINING STOCK QUOTATIONS

SAN FRANCISCO.

COMSTOCKS.	
Chollar	17
Gould & Curry	6
Mexican	140
Savage	7
Scorpion	27
Sierra Nevada	30
Union	53
TONOPAH DIVIDES.	
Belmont	98
Brougher	3
Butler Divide	7
Calico	3
Divide Annex	3
Gypsy Queen	2
Harmill	23
Jim Butler	5
Kernick	2
MacNamara	9
Do Crescent	5
Revert	6
Tonopah Divide	11
Tonopah Extension	13
Victory	3
West End	4
Zone	4
GOLDFIELDS.	
Booth	9
Comb Fraction	2
Consolidated	11
Deep Mines	3
Development	6
Florence	9
Great Bend	2
Jumbo Extension	2
Lone Star	7
San Rafael	7
ARIZONAS.	
Bel Metals	21
Berin	3
Champion	2
Comstock Silver	6
Divide Extension	2
Katherine Gold	7
Kingman Silver	2
Treasure Vault	16
OTHER DISTRICTS.	
Acme	9
Arrowhead Annex	2
Black Mammoth	11
Double O	33
Manhattan Cons	2
Mina	16
Nevada Hills	11
Operator	7
Pay	5
Rainbow	90
Round Mountain	9
Somin	4
Uncle Sam	10
United Trinity	25
Veta Grande	2
Weepah Giant	17
White Caps	22

COLORADO SPRINGS.

	Bid.	Asked.
Cresson		1⅛
Golden Cycle	166½	168
Granite	5	10
Portland	18	19
United Gold Mines	16⅞	17⅛
Holly Oil	4⅞	5⅛
Holly Dev	105	110
MacKinnie O. & D	19	27
Table Mesa Oil	40	43
Holly Sugar pf	87	90
Holly Sugar com	40	42

SALT LAKE CITY.

Sales.	High.	Low.	Cost.
4,700 Afton	2.17½	2.00	2.17½
500 Bingham Met	.08	.08	.08
800 Cardiff	.50	.50	.50
1,000 Central Std	.09¾	.09¾	.09¾
824 Chief Con	4.25	4.00	4.22
1,000 Col. Rexall	.07	.05	.05
1,000 Croff	.07½	.07½	.07½
1,000 East Std	⅛	⅛	⅛
100 Eureka Bull	.69	.69	.69
2,200 Eureka Lily	2.15	2.15	2.15
500 Iron King	.69	.69	.69
6,800 Magnolia Lead	.63	.60	.63
2,500 Minerva	.11⅛	.11	.11⅛
2,500 New Quincy	.87	.87	.87
200 North Lily	7.80	7.80	7.80
1,200 North Std	.09¾	.06	.09¾
5,300 Park Bingham	.19	.18	.19
800 Rico Argentine	.45	.45	.45
200 Silver King Coal	12.00	12.00	12.00
100 Silver Shield	.58	.58	.58
8,850 Tintic Giant	1.32½	1.30	1.32½
100 Tintic Lead	.57	.57	.57
1,378 Tintic Std	14.00	14.00	14.00
100 Walker Mining	1.25	1.25	1.25
3,500 West Gold	.03½	.03	.03

SPOKANE.

Sales.	High.	Low.	Last.
1,500 Golconda	95	94	95
1,500 Grandview	33½	33½	33½
1,000 Kootenay Florence	24	24	24
500 Lucky Jim	32	32	32
1,000 Mexican Premier	94	94	94
4,000 Montana Idaho	19½	18	18
1,000 Silversmith	9	9	9

TORONTO.

Sales.	High.	Low.	Last.
42,700 Aconda	.72	.67	.69
25,700 Ajax Oil	.72	.68	.70
18,265 Amulet	4.15	4.00	4.10
7,600 Area	.40½	.39½	.39½
11,500 Argonaut	.05¾	.05¾	.05¾
1,200 Arno	.29	.29	.29
16,500 Baldwin	.02½	.02	.02½
13,550 Barry Hollinger	.57	.55	.55
2,500 Bathurst	.20½	.20	.20
2,000 Beaver	.89	.88½	.88½
18,930 Bidgood	.63	.59½	.60
3,000 Buckingham	.07	.07	.07
8,400 Bedford	.41	.40	.40
4,770 Can Lorraine	.13	.09½	.13
2,000 Castle Trethewey	.54½	.50	.54½
5,550 Chaput Hughes	.13¾	.13	.13
2,500 Clericy	.18	.13	.13
10,500 Columbus Kirk	.03	.02¾	.02¾
14,500 Corona	.05¾	.05¾	.05¾
7,390 Crown Res Con	.48	.45	.45
2,500 Dom Kirkland	.02	.01¾	.01¾
370 Dome Mines	8.25	8.25	8.25
400 Dunkin	.38	.38	.38
2,800 Duprat new	.05	.05	.05
500 Federal	.41	.41	.41
21,200 Goodfish	.50½	.46	.50
2,400 Goldale	.27	.25	.25
24,455 Gold Hill Mines	.09½	.08	.08½
20,000 Granada Rouyn	.23½	.21½	.22
7,500 Grover Daly	.10¼	.10½	.10½
14,500 Graham	.21	.19	.21
18,700 Howey Gold	.93½	.91	.93
5,200 Hill Top	.10	.09¾	.09¾
500 Keeley	.53	.53	.53
2,150 Kirkland Hunton	.10¾	.10	.10¾
5,600 Kirkland Lake	1.50	1.45	1.45
21,400 Kootenay Flor	.23¾	.23½	.24½
1,604 Lake Shore	21.75	21.15	21.50
500 La Rose	.05	.05	.05
35,100 Laval Quebec	.14½	.13¼	.14
500 Lebel Oro	.25	.25	.25
3,000 Macassa	.27	.27	.27
31,550 Malartic	1.30	1.26	1.27
11,900 McDougall	.41½	.39	.39½
753 McIntyre	22.30	22.25	22.25
9,000 McKinley Dara	.18½	.18½	.18½
2,500 Millerest	.04	.04	.04
2,000 Mining Corp	3.40	3.35	3.35
19,300 Moffat Hall	.20½	.20	.20
40,850 Newbec	.30	.27¾	.28¼
1,000 Night Hawk	.07	.07	.07
12,355 Noranda	56.50	55.45	55.50
8,000 Pawnee	.24	.22½	.23½
14,733 Pet Cobalt Mines	.27	.26	.26½
27,000 Picard	.08½	.08	.08½
9,450 Pioneer Mines	.51	.46	.50
10,100 Potter Dosl	.10	.08¾	.10
725 Premier	2.30	2.20	2.30
2,500 Reality & Mines	.27	.26	.27
5,000 Ribago	.10	.09	.09
8,370 Sheriff	6.75	6.50	6.60
14,400 Stadacona	.15¼	.14	.14
9,850 San Antonio	.50	.46	.50
21,610 Sudbury Basin	8.25	7.60	7.75
1,000 Sudbury Contact	.26½	.25	.25
4,700 Sylvanite	2.15	2.05	2.05
3,700 Thomsad	.50	.49¼	.50
13,325 Teck Hughes	9.40	9.30	9.40
11,350 Tough Oakes B	.20¼	.20	.20
350 Treadwell	18.00	18.00	18.00
3,000 Towagmac	3.70	3.50	3.50
3,000 Vipond Con	.47	.44½	.45
10,850 W Dome Gold	.09	.08½	.08½
15,265 Wright Har new	3.10	3.00	3.05
13,400 Windfall	.09¾	.08¼	.09

UNLISTED.

7,535 Abana	3.35	3.25	3.28
5,200 Amity Copper	.53	.52½	.53
21,400 Big Missouri	.56½	.56	.57
4,000 Bolschatsk	.02	.02	.02
2,700 Cap Rouyn	.13¾	.13¼	.13¾
5,500 Cent Manitoba	1.01	1.00	1.00
700 Coniagrum	3.25	3.10	3.15
3,965 Hudson Bay	18.55	18.30	18.50
370 Int Nickel	94.25	94.25	94.25
18,450 Jackson Manion	.90¼	.87½	.88
1,500 Mint Ore	.33	.33	.33
1,075 Pend Orsille	14.00	14.00	14.00
100 Sunlock	2.25	2.25	2.25
350 Vickers	.70	.70	.70

PRICES OF COTTON OFF 8 TO 10 POINTS

October and May Contracts at Lowest Level in Month—Trading in July Ends.

REPORTS OF CROP BETTER

Moisture and Temperature More Favorable for Plants and Checking of Weevil.

With weather still generally favorable in the South and the best weekly summary of the season, a further decline occurred in prices on the Cotton Exchange yesterday. The prevailing tendency to increase crop figures brought selling pressure from several quarters and October sold below 20½ cents, while contracts for the May delivery changed hands at 20 cents, the lowest prices reached since the upward movement caused by bad weather got under way last month. Nervous fluctuation over a range of 15 points followed the morning break. Final quotations were 8 to 10 points lower on the day. A decline in Southern spot markets carried Dallas below the 20-cent level on extremely light transactions at all points.

In addition to reflecting beneficial effects of less rain in Eastern sections and partial relief afforded dry counties of Texas by moisture in the last few days, the feature of the weekly report was information regarding weevil. State details showed that weather had been unfavorable for weevil propagation in North Carolina, Louisiana and Oklahoma, with no mention made of insects in the remaining States. The experimental station in North Carolina reported that puncturing of squares had not increased rapidly this week, while in Mississippi the situation was about the same as in the previous week, the average infestation on farms examined reflecting about half the percentage shown on the corresponding date last year.

Rains occurred in Northern and West Central portions of Texas where moisture was received early in the week, while rains were general over a large area of Oklahoma. This started the market under heavy selling pressure on the opening call, and lines of both December and March were distributed in the early trading. The failure of recent recoveries to hold and uncertainty over the extent of the upward revision in private crop estimates made necessary by the improvement in condition from low figures of last month and a larger Government acreage operated against the market. With sentiment more optimistic regarding crop prospects than heretofore this season, recoveries were confined to 15 points. Final trading in July left that month one-quarter of a cent under October, while July here sold half a cent under New Orleans at one time in the morning.

Yesterday's quotations follow:

	Open.	High.	Low	Close.	Prev. Day
July	20.60	20.60	20.18	20.31	20.45
Oct.	20.30	20.75	20.46	20.57-58	20.67-68
Dec.	20.51	20.71	20.25	20.36-38	20.46-48
Jan.	20.39	20.39	20.18	20.20-31	20.38
March	20.33	20.33	20.15	20.23	20.31
May	20.15	20.15	20.00	20.11	20.20

The local market for spot cotton was steady, 15 points advance to 21.10c for middling upland; sales 100 bales.

Southern spot markets were: Galveston, 20.55c, 10 points decline, sales 200 bales; New Orleans, 20.60c, 10 points decline, sales 2 bales; Savannah, 20.92c, 10 points decline; Augusta, 20.38c, 12 points decline, sales 9 bales; Memphis, 20.20c, 10 points decline, sales 676 bales; Houston, 20.50c, 10 points decline, sales 1,707 bales; Little Rock, 20.05c, 15 points decline, sales 261 bales; Dallas, 19.86c, 9 points decline, sales 1,429 bales.

Yesterday's cotton statistics were:

	Yesterday.	Last Week.	Last Year.
Port receipts	1,816	2,246	8,167
Exports	20,446	23,057	....
Exports, season	7,724,372	7,650,585	11,150,119
New York stocks	73,656	76,445	220,568
Ports stocks	659,394	723,832	954,550
New York arrivals	660	20	1,093

Liverpool cables: Spot cotton quiet, 4 points decline to 11.54d for middling. Sales, 5,000 bales, American 4,000. Imports 3,000 bales. Futures opened quiet, 15 to 17 points decline; closed quiet, 12 to 17 points decline. Prices: July 10.96d, Oct. 10.77d, Dec. 10.66d, March 10.67d, May 10.66d.

Manchester: Yarns dull; cloths, quiet.

CANADIAN LABOR HITS BRITISH IMMIGRATION

Upholds Minister in Plea Against Exploiting the Unemployed of England.

OTTAWA, July 25 (Canadian Press).—The Trades and Labor Congress of Canada today endorsed the opposition to further immigration from Great Britain expressed by Peter Heenan, Minister of Labor. The statement was signed by the President and Secretary of the Labor Congress and reads:

"In exposing the true situation respecting immigration from Great Britain to Canada, the Minister of Labor, the Hon. Peter Heenan, in a statement published yesterday, has done a service not only to the people of this country but to the intending emigrants themselves. Too long has the Canadian Government remained silent and allowed misleading propaganda as to opportunities for employment in Canada to be carried on without any official contradiction and especially does this apply to the opportunities supposed to exist for miners to develop our mineral resources.

"The Minister's clear declaration that Labor Department records show a surplus of coal miners already in Canada should definitely give the quietus to those who seek to exploit the misery of British miners by seeking to induce them to emigrate to Canada, only to meet with similar conditions of unemployment as they leave behind.

"The same can be said of practically every other industrial activity and the Minister of Labor is to be commended for daring to speak the truth."

POLISH MINERS WALK OUT.

One-Day Wage Strike Is Total in Cracow and Dombrowa Districts.

Wireless to THE NEW YORK TIMES.

WARSAW, July 25.—The Polish coal miners carried out their one-day strike demonstration today in accordance with a decision of the Executive Committee of the Miners' Union as a warning to the operators and as a protest against the present low wages.

The strike was complete in the Cracow nad Dombrowa districts and 60 per cent. walked out in Upper Silesia. The men will return to work tomorrow.

The operators agreed to increase the wage rates provided the Government granted them a subsidy in the form of cheaper freight rates on export coal. This the railroad ministry failed to do, although passenger rates were raised 20 per cent. On account of the long haul to the Baltic Sea the operators are getting only $1 a ton for export coal at the mine.

The wages of the miners now range from 50 to 75 cents a day.

STOCKS EX DIVIDEND TODAY.

	Rate.	Period.	Payable.
Diamond Ice & Coal pf	1¾%	Q	Aug. 1
Indianapolis P & Lgt 1st pf	$1.75	Q	Aug. 1
Lincoln Nat Life Ins	.50c	Q	Aug. 1
Massey-Harris, Ltd, pf	1¾%	Q	Aug. 15
Yellow & Check Cab, Cl A & B	3c	M	Aug. 1

Ex Rights.

National Newark & Essex Banking Co.

3 EXTRA DIVIDENDS DECLARED IN DAY

Chicago Mill & Lumber Votes $5 Additional on the Common and Increases Quarterly.

INITIALS BY 3 COMPANIES

Back Payment of $3 on Preferred to Be Made by Virginia-Carolina Chemical—One Omission.

The Chicago Mill & Lumber Company yesterday declared an extra dividend of $5 a share on the common, in addition to placing the common on a $6 annual basis by the declaration of a quarterly dividend of $1.50 a share. Previously the company had been paying $1 quarterly.

The Caterpillar Tractor Company declared an extra dividend of 20 cents in addition to the regular quarterly dividend of 55 cents a share on the capital stock.

The Mergenthaler Linotype Company announced the regular quarterly dividend of $1.25 and the usual extra of 25 cents a share on the outstanding capital stock.

The Virginia - Carolina Chemical Corporation declared a back dividend of $3 on the 6 per cent. participating preferred stock, and the regular quarterly dividend of $1.75 a share on the prior preferred.

The Art Metal Works declared an initial quarterly dividend of 37½ cents a share on the common stock.

Joseph Horne & Co. declared an initial quarterly dividend of 1½ per cent. on the preferred stock.

The Standard Paving Company, Ltd., declared an initial quarterly dividend of 37½ cents a share on the outstanding common stock.

The Appleton Company passed the dividend on the preferred stock due at this time. The last payment was a 1¾ per cent. quarterly dividend on May 1.

DIVIDENDS DECLARED.

Company.	Rate.	Period.	Payable.	Holders of Record.
Am. Bank Note	60c	Q	Oct. 1	Sept. 12
Do. pf	75c	Q	Oct. 1	Sept. 12
Art Met.Wks. (in)	37½c	Q	Aug. 1	July 20
Bngr. & Arstk. R.R.	88c	Q	Oct. 1	Aug. 31
Do pf	$1.75	Q	Oct. 1	Aug. 31
Cal. & Hec. C. C.	50c	Q	Sept. 16	Aug. 31
Caterpillar Tractor	55c	Q	Aug. 25	Aug. 13
Do	20c	Ex	Aug. 25	Aug. 15
Chi. Mill & Lmbr.	$1.50	Q	Aug. 15	Aug. 7
Do	$5.00	Ex	Aug. 15	Aug. 7
Childs & Co.	60c	Q	Sept. 10	Aug. 27
Do pf	$1.75	Q	Sept. 10	Aug. 27
Drug, Inc.	$1.00	Q	Sept. 1	Aug. 15
Fed. Motor Truck	20c	Q	Sept. 1	Sept. 15
Do	2½% stk.	Oct.	Sept. 15	
Goodrich (B.F.) Co.	$1.00	Q	Sept. 1	Aug. 10
Do pf	$1.75	Q	Oct. 1	Sept. 10
Gt. Lks. Dr. & D.	$2.00	Q	Aug. 15	Aug. 7
Harmony Mills	$1.75	Q	Aug. 1	July 26
Horne (J.) Co. pf. in	1¼%	Q	Aug. 1	July 25
Mergenth'r Lino	$1.25	Q	Sept. 29	Sept. 5
Do	25c	Ex	Sept. 29	Sept. 5
N. Am. Cmnt. 7% pf	$1.75	Q	Aug. 1	July 20
St. Fav. Lt. (in)	37½c	Q	Aug. 15	July 31
Stew. War. Speed.	$1.50	Q	Aug. 15	Aug. 4
U.S. Dairy "A"	$1.00	Q	Aug. 31	Aug. 20
Do 1st pf	$1.75	Q	Sept. 1	Aug. 20
Do 2d pf	$2.00	Q	Sept. 1	Aug. 20
Va.-Car.C.&C. pf. (in)	$3 acc.		Sept. 1	Aug. 17
Do. pr. pf.	$1.75	Q	Sept. 1	Aug. 17
Wright Aeronautical	50c	Q	Aug. 31	Aug. 15
Zellerbach Corp. pf	$1.50	Q	Sept. 1	Aug. 15

BANKS AND TRUST COMPANIES

NEW YORK BANKS.

Manhattan and Bronx.

	Bid.	Ask.
America	180	185
Am Union	248	252
Bank of U S	650	670
Bk Yorktown	220	..
Bryant Park	230	..
Bronx Boro	675	725
Chelsea Exch	270	280
Central Nat	198	205
Century	250	290
Chase	543	548
Chat Phenix	570	585
Chemical	920	930
Claremont	270	280
City	818	828
Colonial	1200	..
Columbus	295	305
*Commerce	618	628
Community	250	..
Continental	575	625
Corn Exch	630	640
Cosmopolitan	400	..
Fifth Av	2300	..
*First Nat	3950	4025
Fordham	310	340
Garfield	600	..
Grace	400	..
Harlem of C	330	350
Harriman	975	1050
Hanover	1300	1350
Industrial	175	185
Lebanon	215	225
Liberty	285	300
*Manhat Co.	740	750
Meirose	200	..
Merchants	185	215
Midtown	..	225
*Park	685	695
Penn Exch	182	192
Port Morris	467	740
Prince Stats	550	600
Public	770	785
Seventh	282	292
Seaboard	795	815
Seward	180	195
Sixth Av	190	230
State	600	720
Textile	305	325
Trade Bank	300	325
Yorkville	280	290

*Also quoted on New York Stock Exchange.

Brooklyn.

	Bid.	Ask.
Bay P'kway	190	..
Bedford	170	190
Bensonhurst	160	180
Bushwick	250	300
Citizens	225	..
Erasmus	160	175
First Nat	475	525
Flatbush	200	230
Globe Exch	325	375
Glendale	225	..
Granite	280	..
*350 par.		

Queens.

	Bid.	Ask.
Bk of Rock	160	220

STATE'S 1927 COSTS WERE $205,364,331

New York Receipts for That Year $215,473,758, Commerce Department Reports.

TAX LEVY $2 PER CAPITA

This Compared With $2.70 in 1926 and $1.34 in 1918—Gain in Cash Balance.

Special to The New York Times.

WASHINGTON, July 25.—Total expenditures of New York State in 1927 were $205,364,331; revenue receipts $215,473,758 and the assessed valuation of property subject to ad valorem taxation $20,780,221,086, according to census statistics made public today by the Department of Commerce.

In averaging the per capita payments and revenue, the department estimated the population of the State for the year at 11,364,000. The amount of State taxes levied in 1927 was $22,722,895 and the per capita levy $2. In 1926 the per capita levy was $2.70 and in 1918 it was $1.34.

The total funded or fixed debt outstanding June 30, 1927, was $342,000,309 and of this amount $259,649,400 was for highways. The net indebtedness, funded or fixed debt less sinking fund assets, was $244,294,698, or $21.50 per capita. In 1926 the per capita net debt was $19.81 and in 1918 it was $17.91.

In a detailed statement concerning expenditures the department says the payments for operation and maintenance of the general departments of New York amounted to $144,710,722, or $12.73 per capita. This includes $55,516,611 apportionments for education to the minor civil divisions of the State. In 1926 the comparative per capita for operation and maintenance of general departments was $12.01 and in 1918 $5.51.

Interest for Year $13,718,555.

The interest on debt in 1927 amounted to $13,718,555, and outlays for permanent improvements $46,935,004. The total payments, therefore, for operation and maintenance of general departments, interests and outlays were $205,364,331. Of this amount $514,893 represents payments by a State department or enterprise to another on account of services. The totals include all payments for the year, whether made from current revenues or from the proceeds of bond issues.

Of the governmental costs reported above, $87,504,246 was for highways, $16,372,198 being for maintenance and $21,182,048 for construction.

The total revenue receipts were $215,473,758, or $18.96 per capita. This was $57,044,431 more than the total payments of the year, exclusive of the payments for permanent improvements, and $10,109,427 more than the total payments, including those for permanent improvements. This excess of revenue receipts is reflected in purchase of investments and increased cash balances.

Of the total revenue receipts, $514,893 represents receipts from a State department or enterprise on account of services. Property and special taxes represented 53.0 per cent. of the total revenue for 1927, 54.6 per cent. for 1926 and 50.0 per cent. for 1918.

Increase in Tax Collections.

The increase in the amount of property and special taxes collected was 159.3 per cent. from 1918 to 1926, and 7.9 per cent. from 1926 to 1927. The per capita property and special taxes were $10.05 in 1927, $9.43 in 1926, and $4.03 in 1918.

Earnings of general departments or compensation for services rendered by State officials, represented 3.7 per cent. of the total revenue for 1927, 3.7 per cent. for 1926, and 5.4 per cent. for 1918.

Business and non-business licenses constituted 33.0 per cent. of the total revenue for 1927, 31.3 per cent. for 1926, and 38.4 per cent. for 1918.

Receipts from business licenses consist chiefly of taxes exacted from insurance and other incorporated companies, while those from non-business licenses comprise chiefly taxes on motor vehicles and amounts paid for hunting and fishing privileges.

ATTACK LIVE POULTRY BODY

Retailers Say Chamber Fixed Prices —Ask Dissolution.

An order to show cause why a temporary injunction should not be issued dissolving the Greater New York Live Poultry Chamber of Commerce, was signed yesterday by Supreme Court Justice Strong of Brooklyn.

The order was sought by a group of retail poultry dealers, which has retained Charles A. Rathkopf as counsel.

The complainants charge, according to Mr. Rathkopf, that the Poultry Chamber of Commerce eliminated the factor of competition by agreements with the official Orthodox Poultry Slaughterers of America and with the Chicken Drivers, Chauffeurs and Helpers Union, No. 167; fixed prices in excess of the market, and prevented trade with outside markets. Arguments will be heard tomorrow.

ITALY'S CROP OUTLOOK GOOD

Grain Harvest Expected to Be About 7,000,000 Tons.

ROME, July 25 (AP).—Italy's agricultural situation is good on the whole and there is a slow but decisive tendency toward betterment in industry, said Andro Martelli, the new Minister of National Economy, at the closing session today of the Council of Ministers.

Signor Martelli estimated the total grain production for 1928 at 64,000,000 quintals (about 7,000,000 tons). He said that this was more than the two year average for 1926-1927 and closely aproached the 1925 total of 65,000,000 quintals. He pointed out that the 1928 total could be achieved despite heavy Spring rains and a present drought.

Special attention is being paid to beet sugar cultivation and by the end of the year the Department hopes to have nearly 5,000 additional acres planted to that crop.

Open Season on Woodcocks Reduced

A readjustment of the open season on woodcocks, with a reduction in the hunting period from two months to one month, has been made by the Bureau of Biologic Survey of the Department of Agriculture, it was announced yesterday. The new open season in New York is from Oct. 15 to Nov. 14.

CROPS MAKE PROGRESS IN THE CORN SECTIONS

Weather Favorable for Cotton With Less Rains in the South.

The weekly weather report issued yesterday by the Government was as follows:

"The week was favorable for cotton, with less rain in the southern portion of the belt," beneficial showers in the western dry district and seasonable warmth.

"In the Carolinas progress was very good.

"Cotton plants made good growth in South Carolina and Georgia. In Tennessee, Alabama and Mississippi progress was mostly fair to good, though poor in some sections, and plants are generally late, with many poor stands reported in parts of area.

"In Arkansas progress was poor to only fairly good in some central and southeastern sections, but was very good elsewhere.

"In Louisiana weather was favorable in northwest, and conditions in west were unfavorable. In Oklahoma week was generally good for cotton. In Texas rains in west and northwest were favorable and progress of crop generally good except in a few sections of the State.

"Progress practically everywhere in main corn-producing sections was reported as very good to excellent. The corn crop is now tasseling generally, with some silking well in northern sections of the country. In the Southeast the crop shows improvement, with better weather, and late planted did well in portions of Southwest, where rain occurred.

"Rains interrupted small grains harvest in northern porticas of Winter wheat belt, especially upper Mississippi Valley, while in Great Plains States threshing was delayed by rains. Otherwise work of saving wheat crop made satisfactory advance. In Spring wheat belt weather conditions continued very favorable.

"Spring wheat ripened rapidly as far north as North Dakota. Rain in Northern States was unfavorable for oats harvest, but much was cut northward to Lakes region and to South Dakota. General improvement was shown in Northern States also. Weather was favorable for rice in Mississippi Valley and Gulf districts.

ELKHORN COAL IN MERGER.

Kentucky Operations Are Valued at $4,000,000.

Special to The New York Times.

CINCINNATI, Ohio, July 25.—Seven coal operations and two undeveloped leases in the Elkhorn coal field of Kentucky, valued at about $4,000,000, have been merged as the Utilities Elkhorn Coal Company, it was announced here today. The new company has coal reservations estimated at 50,000,000 tons and its annual output is expected to be 1,000,000 tons. It has been capitalized at $1,700,000.

Included in the properties involved in the merger are Mines 1, 2, 3, 4 and 5 of the Beaver Mining Company, the Rogers Elkhorn mine and the mine of the Furnace Mining Company. The properties are located in Knott, Pike and Floyd Counties.

It was reported that favorable long-time contracts have been obtained which will insure continuity of production and low operating costs. The properties involved produce high-grade coals for the manufacture of coke, artificial gas and other special purposes.

N. Y. U. HOLDS BARBECUE.

Summer Students Go to Campus in Buses for Field Events.

At the close of classes yesterday afternoon about 400 students of the New York University Summer School took buses from Washington Square to the campus on University Heights, the Bronx, where they held their annual barbecue.

Preceding the roast, stunt events and athletic games were held on Ohio Field under direction of Professor Jay Nash, administrative Chairman of the N. Y. U. Summer School Camp at Tuxedo Park, and Milton Proctor, superintendent of schools at Uniontown, Pa. Roy Parsons, in charge of music education in the public schools of Detroit, and C. E. Houskenecht, head of the department of music education, State Teachers College, Westchester, Pa., led the singing of college songs.

Among the Summer school officers in attendance were Dean John W. Withers and Dr. Milton E. Loomis, director.

COAL SHIPMENTS INCREASE.

Pennsylvania Railway Yard Sets Up Record for Carload Orders.

Special to The New York Times.

WASHINGTON, Pa., July 25.—A substantial increase in coal products in the Monongahela Valley field is indicated by the Shire Oaks yards of the Pennsylvania Railroad, which in the 16-hour working period ending this morning had billed out 926 loaded cars of coal, establishing a new record for the yards.

Practically all the coal was consigned to the Great Lakes trade and comprised rush-order shipments which are expected to continue.

In addition, the Nemacolin Mine in Greene County, now in full operation, is consigning daily 125 cars of coal to the Youngstown Sheet and Tube Company, Youngstown, Ohio.

M. E. STONE DECORATED.

Associated Press Counselor Gets Cross From Poland.

Melville E. Stone, Counsellor of the Associated Press, was decorated yesterday by the Polish Government with the Commander's Cross of Polonia Restituta. The ceremony took place at the Lotous Club.

The Counsellor of the Polish Legation at Washington, Dr. Woytkiewics, made the presentation in the presence of a number of Polish officials and friends of Mr. Stone.

Pigeon Keeper's Hearing Put Off.

Special to The New York Times.

LONG BEACH, L. I., July 25.—A hearing on a charge of violation of the sanitary code against Mrs. Celia Meltzer of 342 West Pine Street was adjourned for two weeks by City Judge Charles Zimmerman today after the woman's attorney, Harry Meisel, announced that she was too ill to appear. The charge was based on a complaint that Mrs. Meltzer had kept pigeons in her home. It followed a raid by Federal Narcotic Squad detectives, who alleged that pigeons had been used to carry drugs.

CHEMIST SAYS CORN WILL UPSET NATION

Iowa Professor at Chicago Convention Predicts a Farm Industrial Revolution.

30,000 CEREAL USES CITED

Mid-Westerner Mentions Food and Synthetic Fuel, Clothing, Lumber and Raw Materials.

Special to The New York Times.

CHICAGO, July 25.—Corn as the most vital product of a new America was the chief theme at the sessions of the American Chemical Institute at Northwestern University today.

Professor O. R. Sweeney of Iowa State College, Ames, Iowa, has been an adviser in the launching of many commercial plants which have begun to use farm waste. He now proposes to solve the difficulties of agriculture by a chemical alliance with industrialism.

Professor Sweeney declared the Corn Belt as scientists see it is a vast sponge for the absorption of heat units from the sun. These units are stored in chemical compounds from which experts later may extract power as needed and material products for a decentralized industrial system, with the abolition of high costs of distribution and congestion of population.

It was pointed out by Professor Sweeney that there is no such sun energy trap as in the Corn Belt anywhere else on earth, certainly not where the white man can live and thrive. American industrialism should be located here, where food for men and eventually constantly renewed energy for man's machines is on tap, he declared. The concentration of a vast population on the seaboard is uneconomic, in his opinion. The overhead cost of maintaining such a great mass of people within fifty miles of the City Hall on Manhattan Island, is becoming unbearable, and Los Angeles already shivers, despite climatic advantages, at the prospect of coming thirst.

Immense Waste Every Year.

In the Corn Belt every year hundreds of millions of tons of industrial raw materials go to waste because of the lop-sided location and overcentralization of industries.

All told, in corn stalks, corn cobs, oat chaff, cottonseed hulls, peanut hulls, straw and other such waste, full of the pliant cellulose, from which chemistry can make some 30,000 known industrial products already, there is an annual output of 1,000,000,000 tons of unused raw stuffs, equivalent to twice our annual tonnage of soft coal.

That waste contains the heat units for which we mine coal, said Professor Sweeney. For instance, every 100 pounds of corncobs contain 24 pounds of furfural, a liquid running 7,000 thermal units per pound, capable of taking the job of gasoline, if ever the oil wells run dry.

Not yet cheap enough for fuel, furfural commercially produced at 9 cents a pound from the oat chaff is in such demand for its many uses as a solvent, preservative, &c., that constant expansion of production is in progress.

Shows Commercial Samples.

Exhibiting scores of cornstalk products, paper of many grades, rayon, wall board, fire-proof tile materials, synthetic lumber and insulating materials now produced experimentally and in some cases commercially, Professor Sweeney sketched a possible rural manufacturing system with plants scattered over the mid-West checkerboard bashion at the strategic points for the collection and haulage of raw material. The beet-sugar camps of the West have developed just that kind of factory system, he declared.

Such an industrial checkerboard, Professor Sweeney pointed out, would not only give the farmer a market for a billion tons of present waste, but would give him steady employment and create at his gates a vastly enlarged market.

At present people move to the cities to find work in the factories. Entrepreneurs locate factories in the cities because the people that will run the factories are there. This process is like a dog chasing his tail, declared Professor Sweeney.

That the chemical conversion of farm waste will give the coal barons something to think about is evident. Practically all the synthetic products now made from coal tar and other distillates of coal in the manufacture of by-product coke can be obtained from farm waste, Professor Sweeney asserted. He said chemists had stuck their heads too long in the tar barrel.

Although it was predicted thirty years ago that the world would soon be suffering from a nitrogen famine, science has made such advances in the production of synthetic nitrogen that there may soon be an oversupply, Professor Harry A. Curtis of Yale declared at tonight's session of the institute.

TALL CEDARS HOLD PICNIC.

New Brunswick Forest Is Joined by Others at Manasquan, N. J.

Special to The New York Times.

MANASQUAN, N. J., July 25.—About 10,000 persons assembled on the Boardwalk here tonight when the New Brunswick Forest of the Tall Cedars of Lebanon held its annual picnic. Members of the New Brunswick, Staten Island, Trenton, Essex County and Asbury Park Forests participated in a parade.

In a bathing beauty contest, Dorothy Cleaves, 17 years old, daughter of Mr. and Mrs. Richard Cleaves of Dover, N. J., won first prize. Flo Hicks, 7, daughter of Grand Tall Cedar and Mrs. Frederick H. Hicks of New Brunswick, won second prize. Harriet Ahern, 15, daughter of Mr. and Mrs. Ahern of Summit, N. J., was third.

DROWNS TRYING RESCUE.

Queens Man Dies in Attempt to Save Lad at Jamaica Beach.

Jacob Diehele, 43 years old of 230-17 Sheffield Avenue, Springfield, Queens, was drowned at Jamaica Beach late yesterday afternoon while he was attempting to rescue Bernard Faber, 17, of 145-74 Drummond Street, Springfield. It is believed Diehele suffered a heart attack for, though he was only in the water for a few minutes, efforts on the part of Dr. Goldberg of Jamaica Hospital to revive him with a pulmotor failed.

The Faber lad went beyond his depth and Diehele answered his cries for help. Diehele disappeared just as he reached the lad and Clarence Cerwin of South Richmond Hill, brought in Faber and recovered Diehele's body.

CHEMICAL SALES SHOW RISE IN FIRST HALF

Nation-Wide Survey of Leading Concerns Reveals 56% Found Business Improved.

Sales of heavy chemicals in the first half of the year were better than in the corresponding period of 1927, according to a survey of the industry made by The Oil, Paint and Drug Reporter. Executives of the leading concerns throughout the country furnished the data on which the conclusions were based.

Of those replying to the questionnaire 56 per cent. said sales had been higher, 28 per cent. that they had been as good, and only 16 per cent. that they had been smaller in volume. In the acids division of the industry 100 per cent. of the replies showed higher sales, and in the sodas, ammonias and bleach division 50 per cent. reported more business. It was only among the sellers of textile chemicals that the picture was gloomier. Of these, however, 38 per cent. said business had been better, 50 per cent. that it had been as good, and only 17 per cent. that it had fallen off.

In the heavy chemicals industry as a whole collections to July 1 were reported as good as the year before in 96 per cent. of the replies received, only 4 per cent. finding money harder to get in. In answer to a query on the outlook for business during the latter half of the year 82 per cent. of the replies predicted better business, 82 per cent. looked for a continuance of the conditions prevailing in the first half, and 16 per cent. viewed the future pessimistically.

RUBBER FUTURES DULL.

Prices Nearly Stationary Until Close, When Slight Gains Appear.

Except for a brisk final hour in crude rubber futures on the local Exchange yesterday, the session in the preceding hours was almost motionless. Prices stood practically still until just before the close, when some repurchases by "shorts" and little commission house demand lifted July and December 10 to 20 points. Total sales were 130 lots, and one transfer notice was issued.

Easier cables and reports of firm London conditions influenced local traders to a cautious start, and opening prices were 10 points lower in the near-bys and a shade higher in the 1929 positions, with less than twenty-five contracts changing hands up to midday. Very little was done during the afternoon until the final minutes, when a brief buying wave boosted prices.

London was dull and featureless after a lower opening. Spot and August closed 1-16d lower at 9¾d, September unchanged at 9½d, October-December ⅛d down at 9½d, and January-March ⅛d down at 9 3-16d.

Prices for the deliveries traded in on the local Exchange follow:

	High.	Low.	Close.	P.Close
July	19.20	19.20	19.30b	19.10
August	....	....	19.30b	19.20
September	19.10	19.10	19.30	19.30
October	19.10	19.10	19.10b	19.10
November	....	....	19.10b	19.20
December	19.30	19.10	19.30	19.20
January	19.10	19.10	19.10	19.00
February	....	....	19.10n	19.00
March	19.10	19.10	19.10	19.00
April	....	....	19.10n	19.00
May	19.10	19.10	19.20	19.00
June	....	....	19.10n	19.00

Spot price 19.30n.

CAN'T USE WIFE'S MONEY.

Veteran's Plea for Defense Fund in Her Action Refused.

A plea by Charles Sherwin, a World War veteran, for an order to compel his wife, Mary Sherwin, of 1,754 Fifty-second Street, Brooklyn, to advance to him $5,000 to enable him to make a proper defense of her action for annulment of their marriage, was denied yesterday by Justice Edward J. Byrne of the Supreme Court on the ground that his motion raised an innovation unknown to the common law. The ex-soldier is a patient in Veterans' Hospital 81.

William J. McDermott, attorney for Sherwin, told the Court that the veteran had not much more than $1,000 in bank and that his wife had at least $50,000. Sherwin was committed by the Supreme Court of Bronx County as an incompetent person. His wife is suing on the ground that her husband was mentally incompetent at the time of their marriage, March 19, 1925.

It was claimed on behalf of Sherwin that the cost of meeting his wife's action was beyond his means. Justice Byrne ruled that the principle of law requiring a husband to pay alimony and counsel fees for a wife's defense of an action by him could not be applied for the financial benefit of a husband under a reversal of the situation.

LIVE STOCK AT CHICAGO.

Special to The New York Times.

CHICAGO, July 25.—Hog prices advanced 10 to 25 cents, with the top $11.50, or nearly the highest of the year on the best light stock. Bulk of sales $10 to $11.25, with an average of $10.55, against $10.90 a week ago and $10.00 Tuesday. The average for last year was $9.30.

Yearling steers made a new high of $13.75, with best heavy steers $16.75 and butcher stock weak to 25 cents lower. Receipts were 9,000, against 9,949, a week ago. Lambs were off 50 cents in two days, with receipts 16,000. The top was $15.10 and average $14.75.

LIVE STOCK AND MEATS.

These prices were reported yesterday in the New York and Jersey City markets by the United States Department of Agriculture:

CATTLE.

All classes of cattle scarce, fully steady; medium to good 1,365 steers late yesterday $14.75 steady. A few good cows $9.50@10.50; common to medium, $6.75@9; all cutters, $4.50@6.50; common light bulls, $7.50@8; medium, $8.50@9.50.

CALVES.

Supply of vealers limited, demand broad, generally 50c to 75c higher; good to choice, $16@17; medium, $13@15.25; common and medium, $9.50@12.50; common down to $7.

SHEEP.

Lambs fairly active, steady; good to choice, $15@15.50; medium, $12.50@14.50; cull and common, $8@10; aged ewes, steady; heavy kinds $3.50@7; culls, $2@4.

Asks Rail Permit in San Jose.

WASHINGTON, July 25 (AP).—The Southern Pacific system sought permission from the Interstate Commerce Commission today to build about five miles of new line in the City of San José, Cal. The construction will run from Polhemus Street into Lick Station. The Southern Pacific in connection with the building proposes to abandon one mile of line which it now operates along Fourth Street in San José, between Reed and Julian Streets.

Washburn Quits Senate Race.

BOSTON, Mass., July 25 (AP).—Robert M. Washburn, President of the Roosevelt Club of Boston and prominent in Republican State politics, today announced withdrawal of his candidacy for the Senatorial nomination and decision to "take the stump" for General Butler Ames of Lowell.

COMMODITY PRICES.

Yesterday's closing wholesale cash prices for commodities in the New York market, unless otherwise noted, were:

	July 25.	July 18.	July 27.
FOODSTUFFS—	1928.	1928.	1927.
Wheat, No. 2 red	$1.07¾	$1.74¼	$1.55¼
Corn (new), No. 2 yel.	1.22½	1.23½	1.23½
Oats, No. 3 white	1.00½	1.14¼	1.13
Oats, No. 2 white	.64½	.70	.54
Flour Std. Sp. pats.	6.75	8.25	7.90
Coffee, No. 7 Rio	16½	16¾	14¾
Sugar, granulated	.0580	.0580	.0590
Butter, cr. 92 score	.44½	.44½	.41½
Eggs, fr. gin. 1st	.31½@.32½	.30½	.29½
Lard, tcs. W.	13.00@12.70	12.80	13.10
Pork, mess	32.50	31.50	33.00
Beef, family	26.00@28.00	26.00	22.00
†Nominal.			
METALS—			
Iron, No. 1 Phila.	20.25	20.25	22.75
Steel billets, Phila.	33.00	33.00	32.00
Lead	6.20	6.20	6.50
Copper	14.75	14.75	13.00
Zinc, E. St. L. dely.	6.50	6.25	6.32½
Tin	40.00	40.75	63.75
TEXTILES—			
Cotton, mid upland	21.10	21.70	18.70
Printcloths (64-60)	.07¾	.07⅞	.07⅞
Silk, crack doub. Ext.	4.75	4.65	5.37½
MISCELLANEOUS—			
Rubber, spot	.1930	.1980	.2480
Hides, Nat. Steers	.24½	.24½	.19½
Gasoline	.17	.17	.19
Crude oil, Mid-Con., 32 to 35.9 grav.	1.22	1.23	.97

Range of Prices, 1928.

	Highest.		Lowest.	
Wheat	$1.53¾	Apr. 30	$1.01¾	Jan. 10
Corn	1.32⅜	Apr. 30	1.02⅜	Jan. 10
Rye	1.53¾	Apr. 30	1.07¼	July 23
Flour	8.80	May 1	6.65	Jan. 3
Oats	.82¼	May 11	.64⅛	July 23
Coffee	.17c	Feb. 28	.14½	Jan. 5
Sugar	.0610	May 31	.0581	Feb. 17
Butter	.52	Jan. 3	.43½	June 4
Eggs	.32	Jan. 11	.19¾	May 1
Lard	12.67	Jan. 9	11.20	Feb. 6
Pork	34.00	Jan. 5	30.00	Mar. 30
Beef	24.00	Jan. 23	25.50	July 12
Iron	22.75	Jan. 3	19.75	Apr. 19
Steel billets	35.00	Jan. 3	33.00	Jan. 3
Lead	6.50	Jan. 5	6.00	Mar. 1
Copper	14.75	May 31	14.00	Jan. 3
Zinc	6.50	June 28	6.42½	Feb. 24
Tin	57.75	Jan. 3	45.75	June 21
Printcloths	.08⅛	Jan. 4	.07⅛	Mar. 12
Cotton	23.10	June 30	17.45	Feb. 2
Silk	5.53	May 31	4.70	July 19
Rubber	.41	Jan. 5	.165	Apr. 23
Hides	.26½	Jan. 26	.22½	June 4
Gasoline	.17	Jan. 3	.17	Jan. 3
Crude Oil	1.22	Jan. 3	1.22	Jan. 3

COTTONSEED OIL.

The turnover in cottonseed oil on the New York Produce Exchange yesterday amounted to 26,500 barrels. Prices at the close of trading were 10 to 24 points below the previous day's final quotations. Commission houses were liquidating rather freely most of the day, while there was steady buying by brokers with refining connections. There was no change in the crude oil situation.

	Sales.	High.	Low.	Close.	Prev. Close.
Spot	....	....	....	9.50	9.90
July	400	9.80	9.80	9.50	9.85
Aug.	2,400	9.70	9.60	9.60	9.93
Sept.	13,400	9.70	9.60	9.61	9.72
Oct.	6,500	9.77	9.68	9.68	9.80
Nov.	1,100	9.67	9.59	9.61	9.78
Dec.	2,200	9.78	9.69	9.70	9.82
Jan.	500	9.70	9.72	9.72	9.82
Feb.	....	....	....	9.80	9.82
Total	26,500		(includes 400.	switches).	

FLAXSEED.

Minneapolis.

	High.	Low.	Close.	Prev. Close	Year.
July	....	....	2.10	2.07½	2.25½
Sept.	2.11	2.07½	2.10	2.07½	2.23½

Duluth.

July	....	....	2.13	2.09¾	2.23
Sept.	2.13½	1.10⅝	2.13½	2.10⅛	2.24½

Winnipeg.

July	1.82¼	1.81¼	1.82	1.82¼	1.94¼
Oct.	1.86	1.85¼	1.86	1.85¼	1.98¾
Dec.	1.85¼	1.84¼	1.85¼	1.85¼	....

SUGAR, COFFEE, COCOA.

Sugar.

Continued easing in sugar futures on the New York Coffee and Sugar Exchange was noticeable yesterday. Initial quotations were 1 point higher to 3 points lower. Pressure was attributed to selling by producers. The raw market was quiet and withdrawals of refined were reported good. During the day prices sagged and the market closed from 4 to 6 points lower.

Price ranges for raw sugar futures yesterday were:

	High.	Low.	Close.	Prev. Close.	Last Year.
July	2.36	2.35	2.36	2.41	2.54
Sept.	2.31	2.26	2.26	2.30	2.03
Oct.	2.37	2.30	2.30	....	....
Dec.	2.44	2.39	2.40	2.46	2.78
Jan.	2.44	2.40	2.40	2.46	2.77
March	2.46	2.41	2.41	2.46	2.66
May	2.52	2.46	2.46	2.54	2.76

Coffee.

Higher cables and reports of a reduction in Santos receipts gave coffee futures a firmer tone yesterday. The A contracts opened from 1 point lower to 10 points higher, while the D contracts were 2 points lower to 8 points higher. Five Victoria delivery notices were issued. Trading was slow and prices moved irregularly throughout the session. The spot market was quiet, with Rio 7s quoted at 16¾ cents but scarce, while Santos 4s ranged from 23¾ to 24 cents. The A contracts closed from 2 to 18 points higher, while the D contracts closed from 1 point lower to 10 points higher.

Price ranges for raw coffee futures yesterday were:

NO. 7—CONTRACT A.	High.	Low.	Close.	Prev. Last Close.	Year.
July	15.80	15.73	15.80	15.78	11.09
Sept.	15.71	15.67	15.74	15.68	12.37
Dec.	15.80	15.73	15.80	15.74	11.61
Jan.	15.53	15.45	15.70	15.62	11.53
March	15.60	15.53	15.60	15.52	11.41
May	15.50	15.40	15.50	15.35	11.24
July (29)	....	....	15.28	15.13	....

SANTOS NO. 4—CONTRACT D.	High.	Low.	Close.	Prev. Close.
July	....	....	....	22.45
Sept.	22.40	22.37	22.39	22.40
Dec.	22.02	21.92	22.02	21.92
Jan.	....	....	21.90	21.80
March	21.75	21.68	21.79	21.70
May	21.57	21.49	21.57	21.50

Cocoa.

Near-by positions in cocoa futures on the New York Cocoa Exchange yesterday made new lows in an active session. Opening prices lost from 6 to 19 points under continued local liquidation. Later positions were firmer and gained from 8 to 10 points. Short covering from European interests and local buying held prices steady and all offerings were absorbed. On the rallies, however, locals again sold. The actual market was quoted at 12¾ cents. Cables were easier. The market closed from 13 points lower to 13 points higher, with a turnover of 155 lots.

Price ranges for cocoa futures yesterday were:

	High	Low.	Close.	Prev. Last Close.	Year.
July	....	....	12.10	12.23	....
Aug.	12.15	12.00	12.13	12.19	15.50
Sept.	12.45	12.30	12.38	12.39	15.50
Oct.	12.65	12.53	12.61	12.61	15.30
Nov.	12.55	12.46	12.53	12.47	14.90
Dec.	12.45	12.36	12.42	12.35	14.60
Jan.	12.43	12.40	12.41	12.28	13.85
Feb.	....	....	12.40	12.28	13.85
March	12.40	12.36	12.38	12.28	13.79
April	....	....	12.42	12.31	....

PRODUCE MARKETS

Butter.

Receipts, July 25, 14,634 packages. Market holds steady to firm and without change. Here and there a premium is being asked for inspected extras, but more or less business is reported at 44½c. Grades just under extras are sold, while the cheaper qualities, say, from 42c down, are working out in side. Centralized steady and unchanged. Jobbers moving fairly, renovated holding rather firm, ladies and packing stock in sellers' favor.

Creamery, pound:		extras	46-46½
Higher than extras	45-45½	Extras, 92 score	45½-45⅝
Extras, 92 score	44½	Firsts	43¾-45
Firsts	43-44	Seconds	42½-43
Seconds 84 to 87 score	42-42½	Lower gr.	42
Lower grd.	40¾-41½	Renovated	40½-41
Centralized:		Ladles	32
90 score	43¼	Cur., mkts.	33-33½
90 score	43	Firsts	34½-35½
88 score	42½-42⅝	Packing cstk.	36
86 to 87 sc.	42-42½	No. 1	33¼-33½
Unsalted		No. 2	32-32½
Higher than extras	46-46½	Lower grs.	27-31

Cheese.

Receipts, July 24, 139,128 pounds. Market generally easier on fresh, but fancy June sustained.

N. Y. flats:		Wis., fresh	26
June	26½	Fresh, fcy.	26
Fresh, fcy.	25-25½	Jubo's	26½
Fresh, spl.	26	Young Amer.	26½
Wis. wh. unlk.			

Eggs.

Receipts, July 24, 22,165 cases. Market firm on mixed colors, fancy whites also firm.

Current pack:		White:	
Mix col:		Current pack:	
Selected	34½-35	Jy. & oth. n'rby	
Extras, res. pk.	33-34	ben., ext.	43-45
Extra firsts	31-32	N'rby & W av. extras	41-42
sh., pk.	31½-32½	Extra firsts	36-39
1st at. pk.	30-30½	Firsts	35-35
Seconds, res. pk.	28½-29½	N'rby gathered firsts to ex.	33-36
Marked med.	28-29	Mrkd. pens.	25-26
Undergds.	28	N'rby wht. undergrades	32
Dirties:		Marked med.	33-38
No. 1	28½-29	Browns:	
No. 2	27-28	Cur. col. Jy. & other nearby & Wn.	38-40
Checks	27-28	Gath., firsts	36-37
Pac. Coast whites:		Ex., firsts	32-35
Extras	38-41	Firsts	30½-31
Ext. firsts	36-38		
Firsts	33-35		
Marked med.	32-35		
Market pullet	26-27		
Other West & So. gath.	32-36		

Fresh Fruits.

Fancy large apples sold fairly well. Peaches weaker, except on sound medium-sized fruits. Berries and cherries sold well when fancy. Currants quiet. Muskmelons dull, weak and lower. Casaba melons dragged. Watermelons dragged at low and irregular prices.

Apples:		N. C., qt.	10-18
New, bsk.	50-2.25	Md., qt.	10-17
Wn., box	1.85-2.85	Pa., qt.	12-21
Do old, bx.	1.00-2.80	Lemons:	
Avocados:		Cal., box	5.00-8.25
Cu., crt.	2.00-4.00	Limes:	
Fla., crt.	50-1.25	Palm, obl.	18 00-14 00
Cherries:		Muskmelons:	
Sour:		West., crt.	60-3.00
Upriver, bsk.	65-2.00	Ark., crt.	65-2.00
Do qt.	16-.20	Oranges:	
Blackberries:		Cal., box	4.50-10.00
N. J., qt.	05-.15	Peaches:	
Gooseberries:		Ga., crt.	50-2.00
Up-river, qt.	10-.15	Bu., bsk.	50-2.00
Do 4-qt. bsk.	40-.65	N. C., crt.	75-2.00
Casaba Melons:		Do bush.	50-1.50
Cal., crt.	1.00-1.50	Pineapples:	
Grapefruit:		Cu., crt.	2.65-3.25
Fla., box	2.50-10.00	P. R., box	2.25-3.50
Cal., box	2.00-4.50	Raspberries:	
P. R., box	3.25-3.50	Up-river, pt.	06-.18
Honeydew melons:		N. J., pt.	05-.08
Cal., crt.	85-2.50	Wash., pt.	06-.15
Honey Ball Melons:		Watermelons:	
Calo., crt.	1.00-4.00	Sm., car	395-$375
Huckleberries:			
N. J., qt.	10-.23		
Fla., qt.	10-.16		

Dried Fruits.

Apples:		Choice	19½-.20
State, boxes, fcy., lb	21-.21½	Ext. choice	20-.21

Poultry.

LIVE.

Of the sixty-seven freight cars in or due yesterday, about forty cars were unloaded, approximately thirty cars on hand for Thursday and listings up to Friday night total 173 freight cars. Fowls were fairly active, but buyers and sellers could not agree on prices and in the absence of sales at definite prices we omit all freight quotations. Fowls appeared steady to firm. Broilers had ready Monday. Old roosters moved active. Other freight poultry about steady.

EXPRESS.

Fowls:		Broilers	19
Colored	25	Nearby	30
Leghorn	18-21	Pigeons:	
Broilers:		Pair	30
Colored	25-.42	Squabs:	
Leghorn	23-.29	Fancy	60-.80
Old roosters	18	Jumbo, pr.	75-1.00
Ducks:		Guineas	90
L. I. spring	33	Rabbits, lb.	15-.30

DRESSED

Small broilers in light supply and firm.

THE BUSINESS WORLD

COMMERCIAL PAPER.

Yesterday—5¼ to 5½ per cent. for the best names.

Monday—5¼ to 5½ per cent. for the best names.

The quotations are for six months' paper.

***

Price Rise Likely on Bals.

Indications that Spring balbriggan underwear lines will show advances of from 12½ to 25 cents per dozen, depending on quality when opened, in the next week were obtained yesterday following a meeting of the balbriggan group of the Associated Knit Underwear Manufacturers of America held at the Yale Club. A majority of those attending, when questioned about opening prices, expressed the belief that their lines would show advances because of the increased price of yarns. The meeting yesterday decided that this year a formal opening date would be dispensed with. Eleven manufacturers attended the meeting and they voted to continue the present advertising and merchandising campaign being conducted by the industry.

***

Consider Car Purchase Reports.

Consideration is now being given by the Associated Retail Credit Men of New York City, Inc., to the making of reports on automobile purchases, John M. Connolly, Secretary and General Manager, said yesterday. The reports would be made to finance companies interested, but the data obtained would also be filed for the information of retailers. Through this means, Mr. Connolly added, the stores would be given additional data of value in connection with charge account purchases.

***

See Fancies Moderately Up.

With staples priced, attention is now swinging to the advance that is likely to be made on men's wear fancies for next Spring. One well posted authority said he thought that very few cloths would carry an increase of as much as 15 cents a yard. Most of the cloths will probably be from 5 to 10 cents higher. Increases of these amounts take into consideration possible price resistance on the part of manufacturing clothiers, whose attitude has not been changed by the reductions made on staples.

***

Diamond Imports for June.

Importation of diamonds through the port of New York during June reached a total in value of $2,857,795 a report by the section of Customs Statistics of the Department of Commerce showed yesterday. The stones listed included all classes of diamonds both rough or uncut, those suitable for jewelry and those to be used for industrial purposes. The total importations throughout the country amounted to $3,364,102 the same report showed. Diamonds classified as cut, but unset, suitable for jewelry constituted the largest portion of the imports from the Netherlands and Belgium.

***

Buying of "Shorts" Helped.

The marked favor which women have accorded men's "shorts" was a factor in increasing volume of business done by underwear manufacturers last Spring. It is also likely to be a strong influence during the coming Fall as well, according to statements made yesterday. The "shorts" for Fall will be made of somewhat heavier materials, particularly oxford and broadcloth fabrics, with novelty patterns again prevailing.

***

Broadcloths Selling Well.

Broadcloths were cited as being in exceptionally good demand, with stocks in the trade practically negligible, in the discussion which took place yesterday at the meeting of the women's wear woolen and worsted group of the Wool Institute. At the luncheon meeting Miss Elizabeth Hallam Bohn, who has been engaged as stylist for the Broadening the Market Committee, outlined the developing fashion tendencies and their relation to increased fabric sales. Fifty-two executives represented thirty-two mills at the meeting. Today the men's wear woolen group will hold sessions.

***

Pools Help Toweling Sales.

Continued hot weather, coupled with the growth in popularity of swimming pools throughout the country, was credited by commission houses yesterday with the sudden spurt in the demand for Turkish toweling. Yesterday and Tuesday, according to agents, were two of the largest days experienced in toweling for some time, and since the customary Fall demand for such materials does not assert itself until late in August or September the popularity of the swimming pool was credited with the change. A Southern mill owner in the market yesterday concurred with agents, stating that public pools were being installed or in operation in the small communities of the South.

***

Raw Silk Holds Steady.

Raw silk continues to hold at a level of 1,250 yen for the Saiyu grade. Supplies of 20-22 and yellow silks are plentiful, but there is a scarcity of white 13-15s, especially in the higher grade, and this has been a sustaining factor, E. Gerli & Co., Inc., say. Local prices yesterday were $4.85 for crack double extras and $4.70 for XX. Cantons are in fair demand and prices reflect a strong silver exchange. The levels were $4.10 for 14-16s and $3.75 for 20-22s. Europe is buying China steam filatures, thus arresting the decline in these sorts. Tussahs continued nominal at $2.10.

***

Mills Ask Better Price.

Mill owners' insistence that the prices of hickory shirtings be made to correspond more closely to the cost of raw materials is given by selling agents as the reason for a general advance of the price of these shirtings during the week. Mill men, it is stated, have insisted on the price maintenance, despite the decline of the cotton market, on the ground that the hickory shirtings, and other colored cotton goods as well, have shown little relationship to the cost of raw materials for some time past.

***

Gray Goods Remain Quiet.

Trading in the gray goods market yesterday continued at a desultory rate throughout the day, although prices in staples remained firm. There was some activity in 38½-inch 64-60s which brought a price of 7¾ cents for spot and from 7⅞ to 8 cents for contract delivery. Small lots of 39-inch 68-72s brought 9 cents for spot delivery and 9¼ cents for contract. Although quieter than than on the two previous days, there was little change from prices recorded earlier this week. Brokers expressed themselves as satisfied with the condition of the market.

ARRIVAL OF BUYERS

Arriving Buyers may register in this column by telephoning LACkawanna 1000.

ALEXANDRIA, Va.—Worth's: Mr. Frank, close-outs cotton, silk, Summer dresses; 110 W. 34th (S. Klein & Co.).

BALTIMORE—Hochschild, Kohn & Co.: W. G. Weller, domestics, linens, silks; 11 W. 42d (P. Atkins).

BALTIMORE—Hutzler Bros. Co.: Miss Scott, millinery; 1,440 Bway. (Assoc. Mdse. Corp.).

BILLINGS, Mont.—Popular Dept. Store: H. Lipsker, low end satin, georgette, dresses; 36 W. 34th (Pitzer & Aden).

BOSTON—Wm. Filene's Sons Co.: Upstairs, Miss Myers, juniors' coats, dresses; Basement—Mr. Bing, women's, misses' dresses; 1,440 Bway.

BOSTON—R. H. White Co.: Miss M. Carnes, leather goods; C. H. Jennings, sheets, pillow cases, fancy linens, blankets, quilts; 455 7th Av. (Mdse. & Research Bureau).

BOSTON—Parke Snow, Inc.: F. M. Dutch, mdse. mgr.; 120 W. 32d (A. Fant).

BOSTON—C. F. Hovey Co.: Miss M. Cox, low-priced rayon underwear; 244 Madison Av.; 7th floor.

BOSTON—Jordan Marsh Co., basement, P. J. Fleming, cottons, linens, blankets, puffs; R. J. Trimble, silk, cotton underwear; 244 Madison Av.; 7th floor.

BOSTON—Chandler & Co.: Miss Burke, women's inexpensive dresses; 240 Madison.

BOSTON—Conrad & Co.: Miss Molloy, wool crepe dresses; 370 7th Av. (H. C. Lyon).

BOSTON—L. Rothstein, better grade ladies' and stouts' coats; 201 W. 33d (Lipshitz & Shapiro).

BRIDGEPORT—D. M. Read Co.: Miss K. A. Hilton, juniors' ready-to-wear; Mrs. J. Hemingway, waists; petticoats, skirts, house dresses, uniforms, negligees, kimonos, sweaters, bathrobes; inexpensive ready-to-wear; Miss Falconer, ready-to-wear, furs; Miss A. Koterba, assisting; D. T. Henderson, representing; 20 W. 53d (D. G. Alliance).

CHICAGO—Marshall Field & Co.; E. R. Keighly, corduroy yard goods; 200 Madison Av.

CHICAGO—Marshall Field & Co.; Mrs. Clemens, women's coats; Mrs. Mollers, misses' coats; 200 Madison Av.

CHICAGO—George's Ladies' Cloak & Clothing Co.: H. Lapping, men's clothing; B. Kanenear, Fall dresses, coats; 1,265 Broadway (M. H. Miller).

CINCINNATI—Big Store; Miss R. Halpern, millinery; 119 W. 40th (F. Lilienthal & Co.).

CLEVELAND—May Co.; R. T. Montgomery, rugs, carpets; 1,115 Bway.

CLEVELAND—Bailey Co.; S. R. Behar, furs; 112 W. 38th (National Dept. Stores).

CLINTON, IOWA—The Platt Shop; C. B. Platt, Mrs. J. Platt, ready-to-wear; 625 6th Av. (Arthur Mincer).

DALLAS—Sanger Bros.; Miss B. Crager, pictures, books, gifts; 455 7th Av.

DANVILLE, Ky.—Hub, Pashin Co.; J. Baer, men's, boys' clothing; 101 W. 31st (McGreevey, Werring & Howell).

DENVER—Golden Eagle D. G. Co.; J. L. Wolff, shoes; 123 W. 31st (Weill & Hartmann).

DETROIT—Crowley Milner & Co.; Mrs. B. Boulware, women's corduroy box loom robes; Mr. Lavender, basement closeouts, popular price dresses; L. Harris, basement, women's, children's hosiery, underwear, house dresses; 100 W. 32d.

DETROIT—J. L. Hudson Co.; upstairs—Miss Atherton, jewelry; Miss Metivier, gifts, art needlework; basement, C. Fassen, girls', juniors' coats, dresses; 1,440 Bway (Assoc. Mdse. Corp.).

DETROIT—Baltimore Dept. Store; R. Ward, close-outs printed chiffon dresses, ladies' hats for dollar day; 110 W. 34th (Room 1208).

FORT SMITH, Ark.—M. H. Marks & Co.; M. H. Marks, gen. mdse.; 101 W. 31st (McGreevey Werring & Howell).

FORT WAYNE—Frank G. G. Co.; Mrs. A. Stahl, hosiery, gloves, underwear; 131 W. 35th (J. Hartbiay, Inc.).

FRESNO, Cal.—Radin & Kamp; A. C. Wilkie, basement dept.; 101 W. 31st (McGreevey, Werring & Howell).

HARTFORD—Sage-Allen & Co.; C. Goodsell, toilet goods, drugs, candy; 20 W. 33d (D. G. Alliance).

HOT SPRINGS, Ark.—A. Mendel & Co.; A. Mendel, women's ready-to-wear; Pennsylvania.

HOUSTON—Solo Serve Co.; I. Tarnopol, gen. mgr.; Pennsylvania.

HUNTINGTON, W. Va.—Bradshaw-Diehl Co.; G. D. Bradshaw, ready-to-wear; 19 W. 34th (Angerman Co.).

INDIANAPOLIS—L. S. Ayres & Co.; F. Whipps, men's, boys' furnishings; 1,440 Bway (Assoc. Mdse. Corp.).

INDIANAPOLIS—Hibben, Hollweg & Co.; J. E. Spellman, sweaters; 40 Leonard (F. J. Stenke).

KANSAS CITY—Emery Bird, Thayer Co.; Miss C. A. Quin, jewelry, leather goods; 1265 Bway.

LYNN, Mass.—Burrows & Sanborn; Miss Caldart, boy's blouses, shirts, wash pants, cloth pants; 1,440 Bway (R. J. Cronin).

MACON, Miss.—M. Jan. J. Green; J. Cottlen, satin, velvet, dresses, popular-priced fur coats; 33 W. 34th (Pitzer & Aden).

MANITOWAC, Wis.—Henderson-Hoyt Co.; Miss E. Maier, ready-to-wear; Pennsylvania.

MERIDEN, Conn.—Ives Upham & Rand Co.; J. Martin, wash goods, domestics, white goods, linens, blankets, bedding; 20 W. 33rd (D. G. Alliance).

MINNEAPOLIS—Powers Mere. Co., L. Schoen, linens, wash goods; 17 E. 49th (Assoc. D. G. Corp.); 3d floor.

MINOT, N. D.—Minot C. & S. Co.; L. M. Flatery, ready-to-wear, children's wear; 128 W. 31st (F. W. Mahler).

NASHVILLE—M. Milder Co.; M. Milder, ready-to-wear; 625 6th Av. (J. Hellbron).

NEW ORLEANS—M. Dombourian, Oriental rugs; Latham.

OSHKOSH, Wis.—Henderson-Hoyt Co.; Miss G. Greene, C. W. Hoyt, Miss E. Maier, ladies' ready-to-wear; 20 W. 33d (D. G. Alliance).

OSHKOSH, Wis.—Henderson-Hoyt Co.; Miss G. J. Greene, ready-to-wear, kimonos, furs; 20 W. 33d (D. G. Alliance).

OWENSBORO, Ky.—McAtes Lyddane & Ray; J. Phillips, basement dept. mgr.; 103 Madison Av. (Mdse. Reporting Co.).

PADUCAH, Ky.—J. A. Rudy & Sons; Miss Deetrich, ready-to-wear; 101 W. 31st (McGreevey, Werring & Howell).

PHILADELPHIA—Blum Store; M. Spector, coats, suits; 1,385 Bway (W. & A. Rosenau).

PITTSBURGH—Frank & Seder, Inc.; F. Frank, jobs, pleated silk skirts, children's silk dresses, 2-6 years, rayon slips; 112 W. 38th (National Dept. Store Inc.).

PITTSBURGH—Rosenbaum Co.; Miss N. Kerr, women's, misses' coats; 112 W. 38th (National Dept. Stores).

PORTLAND, Ore.—Olds, Wortman & King; Miss Leonhardt, millinery; 35 W. 32d (B. F. Schlesinger & Sons).

PUEBLO, Colo.—Crews-Beggs D. G. Co.; Miss M. Morrissey, millinery; 240 Madison Av.

QUINCY, Mass.—Lincoln Stores, Inc.; F. W. Steinhilber, ready-to-wear; Hotel Manger.

RICHMOND—Thalheimer Bros.; W. Sacker, boys' clothing, basement men's furnishings; 128 W. 31st (Kirby, Block & Fischer).

RICHMOND—Cohen Co.; Miss R. Engelberg, ready-to-wear; 23 E. 20th (W. T. Knott).

ROCHESTER—Jackson & Co.; H. Goldfarb, coats, dresses; 128 W. 31st (S. Hoffman)

ROCHESTER—B. Forman Co.; Miss Lang, millinery; 1440 Bway (Assoc. Mdse. Corp.).

SAN FRANCISCO—Hale Bros.; R. B. Mehl, shoes, hosiery, rayon, cotton underwear, women's sweaters; 625 6th Av.

SACRAMENTO, Cal.—Hale Bros.; Mrs. O. W. Noak, millinery; 625 6th Av.

SAN FRANCISCO—Wm. S. Ryan, Inc.; Wm S. Ryan, Fall dresses, coats; Imperial.

SEATTLE—Bon Marche; Mrs M. Sampson, low priced dresses, coats; 240 Madison Av.

SPOKANE—E. S. Burgar & Son; W. A. Flynn, ready-to-wear, millinery; Pennsylvania.

STAMFORD, Conn.—Gilchrist Co.; Miss Weisbaum, ladies Fall dresses, infants', children's, juniors' dresses; 112 W. 38th (Littman & Storch); 14th floor.

ST. LOUIS—Adelaide Shop, (jobber) D. Goldstein, dresses; 421 7th Av. (E. Simon & Co.).

ST. PETERSBURG, FLA.—M. Weinstein, close-outs, Summer dresses; 201 W. 33d (Lipshitz & Shapiro).

STOCKTON, Cal.—The Sterling; J. Barnes, women's, children's ready-to-wear; Pennsylvania.

TAMPA—Maas Bros.; Mrs. B. V. Baker, underwear, infants', children's wear; 120 W. 32nd (A. Fant).

WASHINGTON—Lansburgh & Bros.; Mr. Cahn, bed ware; 131 W. 31st (American Retailers, Inc.).

WASHINGTON—Goldenberg's: A. Abbott, men's furnishings, hats, gloves; P. W. Brooks, wash goods; Pennsylvania.

WASHINGTON—Hecht Co.; Miss N. L. Fickling, ready-to-wear, women's, misses' dresses; J. W. Nalls, coats; 455 7th Av. (Kresge Dept. Stores).

WASHINGTON—Worth's; Mr. Sood, closeouts ladies' felt hats; 110 W. 34th (S. Klein & Co.).

WICHITA, KAN.—Friedson Garment Co.; S. J. Friedson, better grade Fall coats; 101 W. 33rd (Lipshitz & Shapiro).

WORCESTER—Gross-Strauss Co.; Miss M. Brennan, ready-to-wear; J. D. Nathan, representing; 120 W. 32nd (A. Fant).

BUSINESS NOTES.

Members of the Garment Salesmen's Association will hold a dinner and house warming next Wednesday night, Aug. 1, to open their new clubrooms in the Paramount Hotel.

The Hospital Specialty Company of Cleveland and New York announces the acquisition of the Movette Company of Green Bay, Wis., manufacturers of cellulose and cellulose products.

BUSINESS RECORDS

BANKRUPTCY PROCEEDINGS.

SOUTHERN DISTRICT.

Petitions Filed—Against.

ARISTA HAT CO., INC., 38 West Thirty-eighth Street, by Loraiton Hat Co., Inc., for $200; Maymarie Hats, Inc., $107; Stadium Hat Co., Inc., $200.

MAGUM & KLAINER, furs, 249 West Thirtieth Street, by Shelzer & Kaplan for $200; Herman Rosenbaum, $1,850; Sidney Chaiitn, $100; The members of the firm are Herman Magum and William Kleiner.

Petitions Filed—By.

SCHMIDT & HOLTZ, formerly at 6 West Twentieth Street; no schedules filed. The members of the firm are Jessie B. Schmidt and Jack Holtz.

THOMAS J. GILMOUR, 130 Post Avenue. Liabilities, $8,521; no assets.

JACOB BERSHADSKY, contractor, 104 Essex Street. Liabilities, $1,125; no assets.

WALTER L. FLEISHMAN, Harmon, N. Y. Liabilities, $7,327; no assets.

Receivers Appointed.

JAMES KURNICK & INC., manufacturers of curtains and draperies, 320 Fifth Avenue. Howard Myers appointed, under $3,000 bond, by Judge Hazel. Liabilities not stated; assets, about $6,000.

LENOX STORE FIXTURES, INC., 5 East 111th Street. Frederick E. Durgan appointed, under $2,500 bond, by Judge Hazel. Liabilities not stated; assets about $5,000.

SAM GOLDMAN, jewelry, 1,008½ Westchester Avenue. Arthur Lewis appointed, under $3,000 bond, by Judge Hazel. Liabilities, about $18,000; assets, about $12,000.

BENJAMIN GOTTLIEB, doing business as Eagle Woolen Mills, 41 East Twenty-ninth Street. William C. Hecht Jr., appointed, under $1,000 bond, by Judge Hazel.

HEIM'S MARKET, INC., 1,406 Madison Avenue. Samuel Marcus appointed, under $500 bond, by Judge Hazel.

Schedules Filed.

GEORGE & HERCULES, 243 West Twenty-seventh Street. Liabilities, $5,040; assets, $1,354.

Petition Dismissed.

M. FURMAN & SON, jobbers of woolen remnants, 35 East Second Street; upon settlement of 25 per cent.

Composition Confirmed.

MILLER & COHEN, manufacturers of women's undergarments, 536 Broadway; 31½ per cent.

Bankruptcy Discharges.

Marion Benda Wise, actress, the Winthrop Hotel, 47th Street and Lexington Avenue; Charles J. de Cromer, restaurant manager, 251 West 87th Street; Arthur Miller, electroplating, 43 John Street; Samuel Kaplan, restaurant manager, 1,357 Broadway; Sol Glicker, poultry, 1,185 Lebanon Street; David Hirshfield, clothing cutter, 1,915 Billingsley Terrace; Anna Frank, housewife, 700 Riverside Drive; Herman Schoenbar, salesman, 2,685 Grand Concourse; Philip Katz, laundryman, 1,142 East 165th Street; Morris Watkin, paints and painters' supplies, 1,470 St. Nicholas Avenue; Samuel Wolfson, hats, 101 West 37th Street; Hyman Virshup, creamery man, 2,932 Hone Avenue; Jacob Elbaum, general merchandise, 40 East Broadway; Joseph Morris, men's furnishings, 2,458 Seventh Avenue; Rose Weiss, stationery, 992 McLean Avenue, Yonkers; Alfred Sternberg, who was President and manager of the Parkway Coffee House, Inc., 34 East Parkway, Scarsdale; Margarethe Sternberg, employe of Parkway Coffee House, Inc., 24 East Parkway, Scarsdale.

EASTERN DISTRICT.

Petitions Filed Against.

STATEN ISLANDER INC., newspaper, 196 Bay Street, Richmond, S. I.; by Buckley, Dunton & Co., for $5,000. Powers Photo-Engraving Co., for $1,100 and Bingham Bros. Co., $750. Judge Inch has appointed John E. Gamaldi receiver in bond of $2,000.

Petitions Filed—By.

SOPHOCLES KATAVOLOS, real estate salesman, 5,005 Avenue N, Brooklyn. Liabilities of $3,442.96 and assets of $400.

DAVID SCHNEIDER, grocery clerk, 174 Floyd Street, Brooklyn. Liabilities, $11,-065.92 and no assets.

IN OTHER DISTRICTS.

Special to The New York Times.

UTICA, N. Y., July 25.—Watertown creditors filed a petition in Federal court asking that the Service Appliance Company, having over 200 chain stores, be declared bankrupt. The liabilities are estimated at $3,000,000 and assets, $3,250,000.

Alexander and Meyer Kopalowich trading as Model Clothing Company of Syracuse filed schedules in bankruptcy with liabilities of $10,590 and assets of $5,050.

Special to The New York Times.

CHICAGO, July 25.—Petitions in bankruptcies filed here today included the following: Harry's, Inc., Involuntary; Eisenstaedt Brothers Company, creditors' claims $1,625; John Matys, salesman, 5,240 Montrose Avenue, voluntary; liabilities $7,465, assets $480.

JUDGMENTS.

Filed yesterday; the first name being that of the debtor:

In New York County.

Buffa, Vincent—City of New York.....$408.55
Block, Isidor—Same.....$408.55
Brill, Maurice and Samuel—M. L. Friedhoff, et al., costs.....$343.40
Cooper, Charles—City of New York..$408.55
Coleman, Julius B.—Same.....$408.55
Coleman, Morris and Samuel Friedman—N. Needle.....$2,035 83
Conover, E. Clarence—Rasia Monumental Co., $3,259.05
Same—Virginia Carolina Chemical Corp., $3,041.23
Donnelly, James A.—City of New York, $408.55
Ell Bee Realty Corp. and Fred C. Jennings—N. Y. Title and Mortgage Co.....$121 73
Ehrlich, Max—City of New York.....$408.55
Erik, T. Hansen, Inc.—N. Y. Title and Mort. Co.....$281 29
E. Fowler & Son, Inc.—Alexanders, Inc., $180.35
Florence Park Improvement Corp.—Rerpers Metal Ceiling Co., Inc.....$983.02
Fahrer, Sol—City of New York.....$408.55
Flynn, James T.—Same.....$408.55
Fishbaum, Morris—I. Feinberg.....$197 98
Ferber, Jacob—Manufacturers Trust Co., $13,136.80
Greenberg, Max—M. Baer, et al.....$1,654.59
Hoeffer, Frank G.—F. C. Howard, et al., $137.05
Jacobs, Samuel—A. Rothenberg, et al., $129.63
John B. Fox & Co., Inc.—J. Kamern, et al., $147.86
Johnston, Jerry—Landay Bros., Inc.....$107.65
Kaufman, Elias, Benjamin Kittay, and Henry Rupoff—Community Loan System, Inc., $319.40
Kieckhoefer, Marie—A. Galem.....$1,206.63
Lewis, Samuel B.—D. C. Knobloch...$1,624.30
Same—Same.....$1,768.25
Mordecai, Harold C.—A. Barns.....$137.13
Makler, Samuel, and Abraham Greenfield—Koenig-Leiser Realty Corp.....$161.23
Nappi, Severin—George Jacob.....$618.78
Nicolo, Antonio—I. Tuwin et al., Oct. 25, 1920.....$163.65

In Kings County.

Visone Housing Corp.—John Sitchenko & Co., et al., June 23, 1928.....$114.50
Tuchey, Gertrude—Anton Ackerman, Dec. 1926.....$76.50
Ficara, Sam, et al.—Paul Chentoff, June 6, 1928.....$546.75
Gill, Harry, et al.—Pitcople, Oct. 23, 1924, $1,000.00
Moskowitz, Harry, et al.—Sylvia Corsack, July 30, 1928.....$75.38
Same—Charles Corsack, July 10, 1928..$45.35

In Bronx County.

Ancowitz, Ell—I. Mallin, July 7, 1928, $1,558.18
Bender, Melvin—D. I. Gottlieb, Jan. 5, 1921, $430.07
Gross, Kalman—A. Oberstein, Oct. 7, 1927, $500.00
Midland Const. Co., Inc.—L. F. J. Welher, Jan. 11, 1923.....$368.75

In Queens County.

Billstein, Lillian M.—William B. Mann, Sept. 16, 1921.....$85.65

In Nassau County.

Manlaw Realty Corp.—Atlantic Terra Cotta Co.....$1,833.50

In New Jersey.

HUDSON COUNTY.

Brick Milton and Fannie, Louis Welder and Mendel Alsofrom—George Grossman, June 20, 1928.....$1,568.71
Current, Antonio—Francis Spagna, May 28, 1928.....45.60
Caino, Salvatore and Grazia—Alfonso Franco, April 30, 1925.....$301.80
Gatto, Alfonso—Baldwin Lumber Co., April 10, 1912.....$237.87
Hofferberth, Charles F.—Robert E. Van Hovenberg, Feb. 10, 1925.....$1,670.89

MECHANICS' LIENS.

Filed Yesterday.

In New York County.

42TH ST, 132 WEST; General Kompolite Co., Inc., against S. & S. Catering Co., Inc., owner; Frederick Siegel & Sons, contractor.....$101.10
BROADWAY, 2,433; Eugene Glucksmann against Unum Real Estate Corp., owner; Mme. Pauline, Inc., contractor.....$10.50
2D AV, 1,210 to 1,216; Liquidometer Co., Inc., against Curran's Garage, owner; Lefall Construction Co., Inc., contractor, $300.00
196TH ST, 608 WEST; Irving Sternberg against Broadway and 196th St. Corp., owner and contractor; Paul Cortez, contractor.....$966.53
SPRING ST, 333 to 345, and Van Dam St, 23 and 24; Independent Astna Sprinkler Co. against Isaac Freedman, owner; B. W. Smith Construction Co., Inc., contractor (renewal).....$1,718.00
57TH ST, 58 to 63 WEST; George E. Gibson Co. against Alain C. White and Luis J. Phelps, trustees, owners; Philsiin Realty Corp. and Dwight P. Robinson & Co., Inc., contractors.....$17,526.92
AMSTERDAM AV, 2,134 and 2,136; William Hahn against 2,134 Amsterdam Holding Corp., owner and contractor; Lotty Cantor, contractor.....$437.50
57TH ST, 59 to 63 WEST, and 6th Av. 1,014 to 1,022; Pittsburgh Plate Glass Co. against Alain C. White and Luis J. Phelps, trustees, owner; Philsiin Realty Corp. and Dwight P. Robinson & Co., Inc., contractors.....$2,658.50
JANE ST, 24 and 26; Rugby Plasterers, Inc., against 24-26 Jane St. Realty, owners and contractors; Hyman Michelas, contractor.....$755.00
45TH ST, 235 WEST; Croker Nu. Fire Prevention Engineering Co. against Paramount Hotel Corp., owner; Guaranteed Plumbing & Steam Heating Corp., contractor.....$755.00
8TH AV, 466; Robert Furman against Mary Dreicer, Frances Davidson and Regina Starback, owners; Star Contracting Co., contractor.....$225.00
57TH ST, 59 to 65 WEST; Jamestown Metal Desk Sales Co. against Alain C. White and Luis J. Phelps, trustees, owners; Philsiin Realty Corp. and Dwight P. Robinson & Co., Inc., contractors.....$3,420.00

In Kings County.

6TH AV, 253; Service Heating Co. against Rosina Rotondo, owner and contractor, $699.96
73D ST, 1,532; same against Antonio Giammarino and Donato Marano, owners and contractors.....$400.00
3D AV, 481; Morris Cutrofsky, Joseph and Sarah Bernbaum, owners, and Isadore Brenner and Sarah Brenner, contractors, $72.53
GUMBERLAND ST, 144; Corrado Gambuzza against Simonelli & Son, owner and contractor.....$531.16
TILDEN AV, 2,540; Tilden Engineers, Inc., against Filippo and Rose Saitta, owners and contractors.....$374.00
ST. JOHN'S PLACE, 1,371-75; General Marble & Tile Works, Inc., against Sopalt Realty Corp., owner and contractor.....$700.00
CONEY ISLAND AV, n e corner of Ocean View Av; State Iron Works, Inc., against Mary Kleinert, owner, and Abraham Fillman, contractor.....$175.00
COOK ST, 129-129½; Edward Hoffman against Walter Franciszkiewicz, owner and contractor.....$981.20
HUMBERT ST, 3,045; West End Weather Strip Co., Inc., against Morgan Realty Corp., owner and contractor.....$301.00
OCEAN AV, 1,400; Elias J. Adler against Parkwayne Realty Corp., owner and contractor.....$653.20
43RD ST, n s corner of 10th St, 80x100; Flushing; Bichler Brick Corp. against Spear Holding Corp., owner; Morris Gold, contractor.....$880.00
8TH AV, s e, 240 ft n of Grand Av, 80x100; Corona; Julius Cohen against 2,823 Fourth Av. Corp., owner; Joseph Caponi, Acme Plumging Co., Inc., and Harry Hochberg, contractors.....$1,024.74
POLK ST, s s, 225 ft e of Van Buren St, 200x100, Jackson Heights; Thomas Burton, Inc., against Herpolk Const. Corp., Michael Hermann and David Lehmann, owners and contractors.....$2,554.25
169TH ST, s w corner of State St, 60x100, Flushing; Bayside Consumers Sand & Gravel Co. against S. Farber, Inc., owner; Frank Contracting Co., contractor.....$127.50
220TH ST, e s, 380 ft s of 89th Av, 100x100; s e corner of 89th Av and 220th St, 80x100, Queens; Frank Berman Co., Inc., against Cheevarm Bldg. Corp., owner and contractor; July 11, 1928.....$300.33
178TH ST, e s, 240 ft n of 114th Road, 60x100, Jamaica; Sevander Nelson against Bach Realty Corp., owner; Harry Bach, contractor.....$250.00
113TH AV, n e corner of 132d St, 102x85, Richmond Hill; Ideal Plumbing Co., Inc., against Cordel Realty Co., Inc., owner and contractor.....$1,420.00
HILLMEYER AV, s s, 125 ft w of B 69th St, 250x100, Arverne; Gustave Rader Co. against Groesberg, Cochn & Co., Inc., owner and contractor; June 30, 1928.....$7,230.00
SPRINGFIELD BLVD, w s, 402 ft n of L. I. R. R., 40x140, irregular, Springfield; William H. Hillenbrand against Donato & Carmela Carbone and Ralph Corcione, owners; Donato and Carmela Carbone, contractors.....$471.86

In Westchester County.

MADISON AV, Pleasantville; Tilden Engineers, Inc., against Antonio Angelicchio et al., owners and contractors.....$300.00
YONKERS AV, n and Lincoln St, s w cor, Yonkers; Charles Corsack against Michael Wallace, owner and contractor, $292.00
LOTS 4, 5, Sect 1, Blk 62, Mamaroneck; Sigrid Swanson against Carmine Tortorella, owner; Henry Ruggiero et al., contractors.....$600.00
LOTS 168 TO 189, inc, Northfield, New Rochelle; Jacob Golden against Mitchell Lanza & Co., Inc., owner; Mitchell Lanza, contractor.....$1,500.00
PROP, IN NEW CASTLE; Frederick E. Mascetti et al. against Francis Lensing, owner and contractor.....$628.20
LOTS 32, 33, 34, Map 3143, Yonkers; Williamsbridge Sash and Door Co., Inc., against Raffaele Salzano, owner and contractor.....$343.61
LOTS 72, 73, 74, 75, L I Sound Co, Mamaroneck; Adams, Power & Hoffman, Inc., against Loretta M. Kiely, owner; E. M. Kiely, contractor.....$598.54
LOT 10, Scarsdale Woods, Scarsdale; W. P. City and Sub. Pine and Oak Mills against Tudor Lane, Inc., owner and contractor, $344.62
LOTS 7, 8, 9, Blk 7, Manhattan Park, Greenburgh; same against Joseph Saunders et al., owners and contractors.....$23.40
CHATTERTON AV and 2d St, s w cor, White Plains; Rubin Buchalter against Elchaf Realty Corp., owner and contractor, $1,450.00
LOTS 158, 159, Ardsmore Park, White Plains; Edward Berry against George C. Yaple et al., owners; Carlton N. Smith, contractor.....$50.00

In Nassau County.

MANSFIELD AV, s s, 175 ft e of Hewlett Av, Merrick; William Ross against Elsie Kenny Carmichael, owner; Alfred H. Brown, contractor.....$1,224.00
DURLAND RD, n and s s, near Union Av, Lynbrook; Max Blumberg against Grant Park Building Corp., owner and contractor, $2,744.00
UNION AV, n s corner of Durland Rd, also s w corner of Union Av and Durland Rd, Lynbrook; Arthur L. Aldridge and another against Grant Park Building Corp., owner and contractor.....$5,044.98
LOT 19, block J, map of Nortona Av. at Lawrence; George Adams Lumber Co. against Rosolino and Girolonio Pinto, owner and contractor.....$1,575.44
HUBERMEY LAWNS, s s, 265 ft n of Fairview Av, Great Neck; James B. Wagner against Stsunch Homes, Inc., owner and contractor.....$1,062.00

In New Jersey.

HUDSON COUNTY.

HICKORY ST, w s, 125 ft s of Oakwood Av, Kearny, two-story frame dwelling; Edward Ralmer, trading as Kearny Sash and Door Co. against Imperial Building Co., builder; Jules Prosnits and William Thorner, owners; Holland Building and Loan Assn., mortgagee.....$387.50

SATISFIED MECHANICS' LIENS.

In New York County.

125TH ST, 200-204 WEST; Building & Store Maintenance Corp. against William Craig et al; April 30, 1928.....$162.50
72D ST, 244 [illegible] Keating Sand Co., Inc., against 244 West 72d St. Realty Corp. et al; Dec. 24, 1927..$1,372.00
17TH AV, 2,166-2,174; Jacob Warschaw against William Craig et al; June 3, 1926 [illegible]
190TH ST, n s, 100 ft w of Elwood St, Avanhoe Dt Genno against Broadway-190th St. Corp. et al; May 26, 1928.....$424.75

In Kings County.

BAINBRIDGE ST, 48-50; Barnet Weinstein & Sons, Inc., against Zukson Const. Co., Inc.; July 9, 1928.....$553.36
92D ST, EAST, n e s, 120 ft s e of Newport St.; Hoffman Const. Co., Inc., against Laurel Building Corp.; July 20, 1928.$520.00
CHURCH REST AV, s s, 400 ft e of Avenue V; Prober & Blaufeux against Sheepshead Painting Co., Inc., et al; July 14, 1928 [illegible] $500.00
MONROE PL, 22-26; Croker National Fire Prevention Eng. Co., against David Solomon; July 23, 1928.....$486.50
AVENUE L, n s from East 4th to East 5th Streets; General Marble & Tile Works Inc., against Idlewood Homes Inc., et al; July 24, 1928.....$397.00
18TH AV, 4,156; Standard Heating Co., against Sophie Schweitzer; Oct. 5, 1927 [illegible] $500.00
HOWARD AV, 421; Victoria Steel Works Inc., against Mollie Klamer; Feb. 25, 1928 [illegible] $122.00

In Bronx County.

GOVERNEUR AV, w s, 229 ft s of Van Cortlandt Park South, 75x100; James Muir Co., Inc. against Louis Kiosk, et al.; Nov. 4, 1927.....$768.25
WALLACE AV, n w cor Adee Av, 25x91.6; Bregman & Co., Inc. against Benjamin Pickower, et al.; June 20, 1928.....$250.00
LACONIA AV, e s, 450 ft s of Kingsbridge Rd, 100x100; Church St. Gates & Co. against Bailey Bldg. Corp., et al.; June 28, 1928, $390.36
BARNES AV, e s, 225 ft s of Arnow Av, 25x114; Louis Johnson against Mary Turo, et al.; Nov. 16, 1927.....$400.00
BARNES AV, e s, 200 ft s of Arnow Av, 50x114; Ames Bldg. Material Co., Inc. against Mary Turo, et al.; Nov. 17, 1927, $321.25

In Queens County.

LAWRENCE ST, n e cor Maple Av, 250x182, Flushing; Lewis Lumber & Supply Co., Inc. against Rest Value Shop, 114 Manhattan Av., Brooklyn.
198TH ST, s s, 196 ft n of 45th Av, 348x100, Bayside; D'Alessio Bros. Co., Inc. against Henry Smith Realty Corp., owner and contractor; filed Sept. 10, 1927.....$463.40

In Westchester County.

OLIVER AV, s w s, Yonkers; Globe Heating Corp. against Joseph Trimarco, owner, Nichols Brothers, contractors.....$860.00
WILDWOOD, w s, Kingsbridge; Kingsbridge Building Co., Inc., owner, Ralph Sylvestre, contractor.....$320.00
LOT 8, blk 5,441, Yonkers; Tonkers Builders Supply Co. against Rosina Rutolo Simmons, owner, Warren Matthews, contractor.$500.00

GLASS MEN AGREE ON PAY.

Will Continue Present Scale of Wages for Another Year.

ATLANTIC CITY, N. J., July 25.—Employers and employes in the glass bottle making industry agreed today to continue practically unchanged the present wage scale for another year, beginning Sept. 1.

The agreement affects all workers except those who operate automatic machines. These men will confer with manufacturers using such machinery Friday. The plan for a five-day week was abandoned.

Representatives of the Glass Bottle Blowers Association and of the National Glass Bottle Manufacturers declared that bottle making has fallen off, due to business depression, and urged modification of the Volstead law to improve conditions.

Buyers' Wants.

General Merchandise.

FIVE Cents to One Dollar Merchandise Wanted. 119 Liberty St., daily, 9 to 4.

**JOBS Ladies' Handbags Wanted—Small or large quantities for cash. K 65

BALDWIN REFUSES TO AID IRON TARIFF

Premier Discloses Cabinet's Attitude to Protectionist Delegation, Churchill Tells Commons.

ADVOCATES PLAN CAMPAIGN

Minority Must Gain Headway in Conservative Party to Push Measure Successfully.

Special Cable to THE NEW YORK TIMES.

LONDON, July 25.—British protectionists have been defeated again in their efforts to get a tariff on iron and steel.

When Winston Churchill, Chancellor of the Exchequer, early this morning concluded a speech in the House of Commons detailing the Government's plan for relieving the coal industry by lowering freight rates, he spoke one significant sentence.

"We ought not to contemplate any fundamental reversal of the fiscal system upon which our whole economic and industrial structure is erected and with which its interest is profoundly interwoven," he said.

Although the Chancellor did not mention specifically the recent campaign to obtain a steel tariff, the whole House knew what he meant. It is understood that the Cabinet's refusal to consider safeguarding iron and steel was communicated to leaders of the protectionists Monday afternoon when a delegation representing 200 members of Parliament, signatories of a tariff petition, waited upon Prime Minister Baldwin.

The Premier refused flatly to consider the tariff in the lifetime of the present Parliament.

Political observers here, recalling how the protectionist issue was one reason for the Baldwin Government's defeat in 1923, have not believed it possible for the Protectionists to gain their point until after the next general election. In the Conservative Party Protectionist doctrines obviously are gaining and what is now a minority may have its way if returned to power at the next election.

Leaders of the tariff group in the House, when they got the Premier's refusal to help them, decided to wage a vigorous campaign of publicity and speeches this Autumn and Winter in behalf of protection through the Empire Industries Association.

OIL COMBINATION DENIED.

Standard of Indiana Board Scouts Report of Sinclair Agreement.

CASPER, Wyo., July 25 (AP).—Directors of the Standard Oil Company of Indiana branded today as "unqualifiedly false in its entirety" a report from New York concerning a working combination of the Indiana Standard and the Sinclair Oil Corporation.

The board, headed by Colonel Robert W. Stewart, its Chairman, is in Casper on an inspection tour of Wyoming properties.

No statement was forthcoming from Colonel Stewart regarding today's published report from New York that he had acquired control of 51 per cent. of the Standard of Indiana stock by ownership or proxy, thus check-mating the efforts of John D. Rockefeller Jr. to force him from the leadership of the company.

The following statment was issued by the directors:

"The members of the Board of Directors of the Standard Oil Company (Indiana), upon having their attention called to the story in The New York World of July 24 concerning a possible working combination of their company and the Sinclair Consolidated Oil Company, authorize the statement that the story is unqualifiedly false in its entirety."

The directors said further that no such combination had ever been considered by them.

Members of the board also took occasion to say that stories that the Standard Oil Company of Indiana was contemplating a sale of its stock in the Pan-American Petroleum and Transport Company were also false and unwarranted.

Standard officials today held a joint conference with directors of the Mid-West Refining Company, a Standard subsidiary, visited the Casper refineries and the Salt Creek oilfield and attended to other routine matters.

LABOR TO TRY STRIKE CHIEF

Lessig, Associate of Haywood, Now Called Workman's Foe.

PATERSON, N. J., July 25 (AP).—Charged with being an enemy to labor, Adolph Lessig, who with the late William D. Haywood, Elizabeth Gurley Flynn and Carlo Tresca, were leaders in the big Paterson silk strike of 1913, will be tried before a labor court Saturday July 28, at Carpenter's Hall.

The personnel of the court, according to a statement issued to Fred Hoelscher, Joseph E. Matthews, Louisa Kimball and Henry Hochstetter, of the Associated Silk Workers, will be composed of men known to be friendly to labor. They are: Paul Brissenden, Professor of Labor Economics of Columbia University, New York; James Meyer, Industrial Secretary, Federal Council of Churches In America; Phillip Umstadter, President Printing Pressmens' Union 51, of New York; Carl Holderman, organizer of the Hosiery Workers' Union and Joseph Dadley, Paterson lawyer.

The specific charge against Lessig, which he denies, is made by Cashier Pilenas, who declares that Lessig's name was found during a raid, on the books of a New York Industrial Detective Agency and further that Lessig was in the pay of the detective agency.

Foreman Killed by Live Wire.

Special to The New York Times.

NEW ROCHELLE, N. Y., July 25.—James O'Keefe of 56 Crary Avenue, Mount Vernon, foreman of a construction gang of the New Haven Railroad, was instantly killed early this morning. When h accidentally stepped on a live wire where the Harlem Division and the New Haven trains intersect at the foot of Webster Avenue, and Franklin Street, New Rochelle. The accident occurred when O'Keefe was directing his gang of fifty men in placing a transformer on the New Haven tracks.

Norfolk & Western Net Declines.

ROANOKE, Va., July 25 (AP).—The Norfolk & Western Railway's net income in June was $2,351,510.65, a decrease of approximately $209,000 as compared with May and $440,000 less than that of June, 1927, the monthly financial statement of the railway today declared.

GERMAN WAR CLAIM PAID.

Alien Property Custodian Remits Cash and Bonds to Hirsch & Sons.

Howard Sutherland, Alien Property Custodian, has settled one of the largest individual claims against the United States by German property owners, it was reported yesterday when Siegfried Hirsch of Aron Hirsch & Sons, Berlin metal firm, acknowledged the receipt of $1,900,000 in cash and $850,000 in Liberty bonds.

The claim of the firm was for $3,700,000 for its property in possession of Vogelstein & Co. in this city, which was seized when Congress declared war. Mr. Hirsch came to this country to assist in adjusting the claim.

The $2,750,000 thus far returned represents approximately 80 per cent. of the total claim. The payment was made after deductions for the settlement of taxes. The remainder of 20 per cent. is covered by participating certificates.

Under the provisions of the War Claims act of 1920, signed by President Coolidge last March. 80 per cent. of the adjusted claims are to be returned to the former owners in cash or securities as soon as the claim is adjusted, and 20 per cent. is to be retained for later payment, pending which participating certificates are to be issued to successful claimants.

The German war claims totaled about $300,000,000, and the Hirsch settlement is said to be one of the largest individual claims as well as one of the first adjudicated.

"Senator Sutherland proved himself a true custodian and guardian of the interests entrusted to his care," said Mr. Hirsch yesterday. "That was evidenced by his high sense of justice and his desire to expedite the settlement as much as possible within the limits of the Treasury tax requirements, which provide for tentative computations to avoid delay, and also by his assistance toward reaching a correct later final tax assessment.

"The return of this property on the part of the United States removes the last obstacle to the reinstatement of friendly economic relations between the United States and Germany."

Mr. Hirsch was of the opinion that the returned funds would be deposited in the channels of trade and commerce and help establish active trade relations between this country and Germany.

NAMED FOR STATE SENATE.

James Virdone Designated by Republicans in 9th District, Brooklyn.

The Republican County Committee of the Twenty-second Assembly District, Brooklyn, home district of county leader Jacob A. Livingston, meeting last night at the district club house, 236 Barbey Street, designated James Virdone as candidate for State Senator from the Ninth Senatorial District, which includes also the Twentieth Assembly District. Paris Montrose was named candidate for Assembly from the Twenty-second District, for which post he was defeated last year. Both are lawyers.

Ernest C. Wagner, leader of the Twentieth Assembly District, was designated for Congress from the Ninth Congressional District to replace Isbert R. Lawson, who declined after having been named. It is expected, however, that Mr. Wagner will also decline, and that another candidate will be named by the committee on vacancies and nominated by petition. According to the arrangement this year, the Congressional candidate was to be chosen by the Twentieth District and the candidate for Senator by the Twenty-second.

Delegates to the State convention from the Twenty-second District were chosen as follows: Jacob A. livingston, George Klages, James Virdone, James W. Gruenberg, Frank M. Grossman, Albert Schreiber, Harry Chiert and Mario Persico. Delegates to the judiciary convention are William R. Rust, Louis Aldino, Adolph C. Kiendl, Charles J. Masone, Benjamin Glickfield, Ira M. Green, Samuel S. Schwartz and Charles B. Barfield.

DEMOTED DETECTIVE QUITS.

Herbert Moog, Who Failed to Get Jerge Murder Evidence, Resigns.

Patrolman Herbert Moog of the Clinton Street Station, who was among the four first-grade detectives of the Narcotic Division demoted to patrol duty for their failure to get information about the murder of Edwin C. Jerge at Broadway and Thirty-sixth Street, at 3 o'clock Sunday afternoon, June 17, resigned yesterday. His demotion brought with it a large reduction in salary. It is understood his resignation will be accepted.

Detectives of the homicide squad learned that Jerge was killed because, posing as a policeman and Federal agent, he had "shaken down" numerous drug peddlers, members of a big drug syndicate, which hired professional gunmen to murder him. The four Narcotic Division detectives were demoted because they did not know who Jerge was, with whom he associated, or his activities among the drug peddlers.

Charles Crawford, said to be an associate of Jerge, was held yesterday in $50,000 bail by Judge Nova in the Kings County Court on charges of burglary and carrying a loaded pistol. Crawford pleaded not guilty. His arrest resulted from the investigation of the murder of Jerge, but the police say they are convinced he had no part in the killing.

"HIT AND STAY" DRIVER.

New Type Mingles With Crowd Before Fleeing, Police Say.

A new trick of "hit and run" driving has come to the notice of Brooklyn police as the result of an accident at Kings Highway and Snyder Avenue, in which Meyer Oakun, 30 years old, a carpenter, of 332 East Fifty-fourth Street, was killed.

The police said that after the accident the man and the woman in the automobile which struck Oakun mingled in the crowd that gathered instead of speeding away from the scene, but took their departure shortly afterward unobserved. Oakun was with his brother and a nephew.

Special to The New York Times.

NEW ROCHELLE, N. Y., July 25.—Hyman Margolis, 53, of 76 Fenimore Road, Mamaroneck, was killed by his own automobile before the eyes of his wife and two children on the Quaker Ridge Road here last night. When his car ran out of gasoline at the top of a hill Margolis gave the car a push to coast down the hill to a gasoline station. In trying to jump onto the running board he slipped and fell beneath a wheel. He died on the way to the New Rochelle Hospital.

FERGUSON TAKES M'DONALD'S POST

Ousted Elections Official Hands Over Hudson County Records —Congratulates Successor.

HONEST VOTES PROMISED

New Superintendent Declares He Will Prosecute Padding and Other Illegalities.

John H. Ferguson of Hoboken took over the post of Superintendent of the Bureau of Elections of Hudson County yesterday, succeeding Thomas A. McDonald who was ousted by the New Jersey Legislature after he refused to resign.

Mr. Ferguson arrived at the Bureau offices in the Court House in Jersey City with a few friends shortly after 10 A. M. Mr. McDonald, who threatened last Tuesday to test the legality of the Legislature's act, greeted his successor cordially.

"Well, here's your office, John," he said.

"All right, thanks old man," Mr. Ferguson replied.

Mr. McDonald thereupon identified records and books in the office, leaving a few minutes later after he had congratulated Mr. Ferguson. In turning over his office Mr. McDonald was in the position of welcoming a political enemy. Mr. Ferguson, who was leader of the Republican Party in Hoboken until 1924, resigned during that year because he was unable to agree with McDonald. The two have not been friends since.

Mr. Ferguson issued a statement soon after he assumed charge of the office in which he said the Bureau would get "100 cents worth of action out of every dollar spent by the Bureau."

His statement read in part:

"In taking over the county Bureau of Elections, I want to say that it will be conducted as an impartial instrument for honest elections. I have no axes to grind. As long as I am head of the bureau it will be conducted in the sole interest of the Electorate, regardless of party, and I will do everything within my power to see that there are no padded registry lists and no illegal voters. The bureau will not be made a football of politics.

"Every case of illegal voting, either in the primaries or general elections, will be prosecuted by me to the limit, every violation will be brought to the attention of the prosecutor and I will see that he presents them to the Grand Jury and that pitiless publicity will be given every case, so that the people will know exactly what the Bureau is doing."

NICHOLLS PAPERS SERVED.

Copies in Annulment Action Left at Homes by Court Order.

Papers in the suit of Winfield J. Nicholls to annul his marriage to Barbara Rutherford Hatch Nicholls, daughter of Mrs. William K. Vanderbilt of 1 Sutton Place, have been served on Mrs. Nicholls, according to an affidavit filed in the Supreme Court yesterday, showing that copies were left at the home of her mother and at her own last known residence at 18 Drake Road, Scarsdale.

A court order directed service in this manner because Nicholls asserted that his wife was in a sanitarium in France.

Nicholls, who met the former Barbara Rutherford Hatch at the headquarters of Pierre Arnold Bennard ("Oom the Omnipotent") near New City, Rockland County, married her Aug. 11, 1924. He alleges she concealed from him that she was of unsound mind.

3 INDICTED FOR MURDER.

Police Connect Suspects With Gang Shooting of Goldstein.

Three men were indicted on charges of murder yesterday by the Queens County Grand Jury. They are Isidore Gottlieb, 32 years old, of 304 Hinsdale Street, Ridgewood, Queens; Charles Capici, 24, of 100 Broadway, Brooklyn, and Dominick Samortino, 17, of 46 Sheriff Street, Manhattan.

Gottlieb was arrested Saturday and the other two were picked up yesterday. The police accuse the three of having been implicated in the murder of Max Goldstein, 20, of 348 East Third Street, Manhattan, whose body was found July 11 in a lot at Maurice and Borden Avenues in Maspeth, Queens. He had been shot in a gang war, the police said.

REALTY FINANCING.

Mortgage Loans on Apartments Under Construction.

Loans secured by mortgages on the following properties were announced yesterday:

Manhattan.

Three-story business building at 120-22 West 125th Street, $150,000 at 5 per cent. to Prohill Corporation; James Boyd, broker.

Six-story flat with stores at 168 East Broadway, $35,000 at 5½ per cent. for five years to Taube Ostrover; five-story brick flat at 607 East Eighty-third Street, $25,000 at 5½ per cent. for three years to Catherine V. Caulfield; Title Guarantee and Trust Company, mortgagee.

Bronx.

Six-story elevator apartment nearing completion on south side of Fairmont Place, 100 feet east of Marmion Avenue, $165,000 to corporation headed by A. Bluestone; Quinlan & Leland, brokers.

Six-story apartment at 775 Fox Street, $120,000 at 5½ per cent. for five years to Silberments Manufacturing Company; six-story apartment with stores under construction on west side of Southern Boulevard, 75 feet north of 183d Street, $85,000 for five years to 1,854 Monroe Avenue Realty Corporation; Title Guarantee and Trust Company, mortgagee.

Brooklyn.

Four-story apartment at 1,475 Forty-first Street, $35,000 to Tapplow Realty Company; James Boyd, broker.

Six-story apartment house, east side of East Third Street, 100 feet north of Brightwater Court; $240,000 first mortgage to the Bertal Realty Company; Louis Hamerschlag, broker.

Staten Island.

Five-story apartment under construction on southwest corner of Chester Place and Cebra Avenue, Tompkinsville, $100,000 to Alton Court Company, Inc.; Title Guarantee and Trust Company, mortgagee.

Westchester.

Dwelling on plot 312 by 1,189 feet on west side of Westchester Avenue, Harrison, $70,000 building and permanent loan; Prudence-Bonds Corporation, mortgagee.

Lexington Avenue Lease.

Charles M. Munach has leased from Isidor H. Kempner & Sons for sixty-three years two buildings on a plot 40 by 70 feet at 825-827 Lexington Avenue, adjoining the northeast corner of Sixty-third Street. The Cross & Brown Company arranged the deal.

LATEST DEALINGS IN THE REAL ESTATE FIELD

REVIEW OF THE DAY IN REALTY MARKET

Lyric Theatre, in Times Square Section, Is Resold to Phillip Meyrowitz, Operator.

REPORTED PRICE $2,500,000

Greenwich Village Section Properties Change Hands—Trading in the Suburbs.

The sale of the Lyric Theatre at 213 West Forty-second Street, one of the first large playhouses erected in the Times Square section, was the feature of transactions reported in the real estate market yesterday. The property, which was held at about $2,500,000, will be taken over as soon as title passes by Phillip Meyrowitz, President of the Cavabel Realty Corporation, who announced that he had secured contracts for the purchaser of the property from the Lyric Operating Company, Inc., composed of Jacob and Joseph Oppenheimer.

The structure, which was built by the late Reginald De Koven, operator-composer, in 1903, occupies a plot of about 15,000 square feet. It has an entrance on Forty-second Street and runs through the block to Forty-third Street just west of Broadway, where it has a frontage of 119 feet. The plot has a depth of 100 feet.

Previous Transfer.

In 1927 the Lyric Operating Company purchased the property from the S. & S. Lyric Company, controlled by the late E. E. Smathers. At that time it was announced that the buying interests would demolish the Lyric and erect a thirty-story office building and theatre on the site.

The project, it was said, would involve about $5,000,000. Plans for it never were filed.

In the present sale Nathaniel Choloney represented the buyer, Julius Leving, acting as broker.

Other Real Estate Deals.

Seven houses at Greenwich Avenue and Thirteenth Street, known as 110-118 Greenwich Avenue and 234-238 West Thirteenth Street, have been purchased by I. D. Brokaw of Larchmont, N. Y., from Carrie M. Schmuck. The property was held at $225,000. It will be extensively altered. Harry J. Schum & Son were the brokers in the deal.

Charles Rubinger sold to Harold C. Matthews the three six-story apartment houses at 137-151 West Twelfth Street for investment. Each house occupies a plot of 41 by 90 by 103 feet. The Cruikshank Company and William S. Jennings negotiated the sale of the property.

In the Union Square section, the Jacob & Geissenhainer estate sold to the Schulte Real Estate Company the property at 106 East Fourteenth Street, 154 feet east of Fourth Avenue and running through to 108 East Thirteenth Street. Tankoos, Smith & Co. closed the deal. The Schulte Company controls the property under a long term leasehold and has made arrangements to sublease the entire parcel to Greenman Brothers and Zelin, who own and operate the Munson Lunch Company.

Samuel A. Herzog, through his Kansas Realty Company, Inc., bought from Gene Pope, through M. J. Belmont, the plot 100 by 100 feet on the south side of Forty-ninth Street, about 100 feet west of the East River. The site is to be improved with a fourteen-story apartment house.

The northeast corner of Bradhurst Avenue and 149th Street, 75 by 100 feet, has been sold by Myers & Goldstone to clients of Abraham Leichter. Alfred Katz was the broker.

The Houghton Company has sold for Harriet B. Goldstein the three-story dwelling, on a lot 16 by 100 feet, at 341 East Fiftieth Street, between First and Second Avenues, in the Beekman Hill section. The transaction was for cash and was the first sale of the property in twenty-one years.

In Kings and Queens.

A new apartment house in the Brighton Beach section of Brooklyn was purchased for investment by a resident of Birmingham, England.

Vacant parcels were sold in Queens, in one case after an ownership of twenty-five years.

Developers expecting a demand for home sites from mechanics and aviators connected with a Nassau County field took over a former farm acreage opposite the reservation.

An engineer who has been connected with several of the Westchester developments bought for a proposed new community a tract in the northern part of the county, which has been particularly active recently.

In Greenwich, the Connecticut town nearest to New York, sales involved residential properties.

New Jersey trading included the sale of a business parcel in one of the commuters' centres.

OTHER MANHATTAN SALES

Deals in Business and Other Parcels Reported Yesterday

The block front on the south side of West 189th Street, between Broadway and Bennett Avenue, fronting 200 feet on the street, 280 feet on Broadway and 353 feet on Bennett Avenue, has been purchased by the Broadben Realty Corporation from Saul Rosenstein and the Licht Realty Company. The site is to be improved with two five-story apartment houses representing an investment of about $1,500,000.

The 241-243 East Twenty-second Street Corporation purchased from George H. Kelly the three-story building at 227 East Twenty-second Street. The purchaser recently acquired the six tenements at the northwest corner of Second Avenue and Twenty-second Street, known as 381-387 Second Avenue and 241-243 East Twenty-second Street.

Douglas L. Elliman & Co., Inc., have sold to Colby M. Chester Jr., President of the Postum Cereal Company, Inc., an apartment comprising the entire eighth floor and consisting of eleven rooms and five baths in the new 100 per cent. cooperative building at 25 Sutton Place, now under construction at the northeast corner of Fifty-eighth Street for Fall occupancy by Anthony A. Paterno from plans by Rosario Candela.

11 Floors on Madison Av. Leased for Private Hospital

Ten floors and the penthouse of the fourteen-story professional building under construction at the southeast corner of Madison Avenue and Seventy-sixth Street have been leased by a corporation which will use the space for a private hospital of 100 beds. The lease involves rentals of $1,000,000 and was obtained from the 971-973 Madison Avenue Corporation, James H. Brown, President.

The building is scheduled for completion Oct. 1 and the hospital is to have the most modern equipment. Douglas L. Elliman & Co., Inc., negotiated the lease.

BRONX PROPERTIES SOLD

New Dealings in Improved and Unimproved Holdings

Hugo Lederman sold to an investor the three-story brick and frame structure at 1,731 Union Court Road. The building contains a store and space for two families. C. A. Clamblone was the broker. The property was Mr. Lederman's last holding in the Bronx. He has been active in Yorkville during the past six months.

The One Hundred Eightieth Leasing Company, Inc., Clement H. Smith, President, purchased the private dwelling at 1,972 Bathgate Avenue.

The Homedale Building Corporation sold to Samuel J. Rosen the one-family house at 719 Rosedale Avenue through the Adams-Rubinstein Company, Inc., brokers.

Leonard Welles sold the block front on the north side of Gleason Avenue, running from Croes to Noble Avenues. The Adams-Rubinstein Company was the broker.

The Maxbern Realty Corporation, represented by Bernard Margulis, sold to the 352 West 115th Street Corporation the property at 2,005 Grand Avenue, an apartment house with a 125-foot frontage on Grand Avenue.

The Olympic Realty Corporation, represented by Bernard Margulis, sold to John Z. Levy the property at 1,051 Boston Road.

$3,000,000 FLAT PLANNED.

McMorrow Brothers to Build on Amsterdam Avenue Block.

An Amsterdam Avenue block front has been assembled by builders for improvement with apartments representing investment of about $3,000,000, it was announced yesterday. In acquiring the site, McMorrow Bros., Inc., the builders, have just bought from Mary J. Lyons the two five-story apartments at 173-175 West Seventy-eighth Street, northeast corner of Amsterdam Avenue, 102 by 52 feet, George H. Chivvis, broker, negotiated the purchase.

The purchasers also own the adjoining property, 171 West Seventy-eighth Street, 52 by 102 feet, a five-story building, and the southeast corner of Seventy-ninth Street and Amsterdam Avenue, two seven-story buildings, 102 by 100 feet. By the purchase of these parcels the same owners control the block front on the east side of Amsterdam Avenue, Seventy-eighth to Seventy-ninth Street, containing 17,750 square feet, on which they purpose to erect a modern eighteen-story apartment house with stores estimated to cost $1,500,000. The total value of land and buildings will be about $3,000,000.

In addition, the same broker recently sold the entire block front on the west side of Amsterdam Avenue, Seventy-eighth to Seventy-ninth Street, completing the sale of two block fronts on this avenue between the same streets.

BUILDING PLANS FILED.

Manhattan.

Broadway, 4,306 and 4,308; for a seven-story storage and stores, 73x99 feet; Sofia Bros., Inc., owner; Lewis & Leonard, architects; cost, $100,000.

Alterations.

Madison Avenue, southwest corner of 86th St.; to a fifteen-story apartments and stores; 12 East Eighty-sixth Street Corp., owner; G. O. Lazzio, architect; cost, $20,000.

Bronx.

Riverdale Av., northwest corner of 230th St.; six-story brick tenement, 308x130 feet; Rosen Building Corp., owner; Bates, Heindsman & Frenklin, architects; cost, $300,000.

Roberts Av., southwest corner of Eastern Blvd.; six-story brick tenement, 150x90 feet; Townewalt Realty Corp., owner; Glick & Dums, architects; cost, $425,000.

Eastern Blvd., north side, 190 feet west of Havemeyer Av., and Chatterton Av., south side, 190 feet west of Havemeyer Av.; twelve 2-story brick dwellings, 20x60 feet; Castle Homes, Inc., owner; Farber & Kalken, architects; cost, $120,000.

Gillespie Av., northwest corner of Zulette Av.; three 2-story brick tenements and garages, 20x60 feet; Gurcut Construction Co., Inc., owner; A. J. Simberg, architect; cost, $40,000.

259th St., south side, 185 feet east of Riverdale Av.; two-story brick dwelling, 19x54 feet; Thomas Gilmartin, owner; A. Schweigard, architect; cost, $12,000.

Fieldstone Road, west side, 147 feet north of 256th St.; two and a half-story brick dwelling, 30x35 feet; John J. Kennedy, owner; William A. Kennedy, architect; cost, $8,000.

APARTMENT LEASES.

W. Forbes Morgan in 410 East Fifty-seventh Street, for term of years, from Tishman Realty and Construction Company; Adah Marks, broker.

Michael Abrahams, President of Ashland Textile Company, ninth floor suite in the Beekman, 575 Park Avenue, for term of years; Warren L. Marks, broker.

Dr. Ladislaus Perenyi in 30 Fifth Avenue; Sharp & Nassoit, Inc., brokers.

Guy O'Donnell Bostwick in 212 East Forty-eighth Street from Ogden Goelet Estate; Seaman & Pendergast, brokers.

J. Roy Allen of Rye in 655 Park Avenue; Stockwell & Marling, brokers.

Dr. H. A. Hsubold in 22 West Ninth Street; Gaines, Van Nostrand & Morrison, Inc., brokers.

Al Hermann in 175 West Seventy-ninth Street; Apartment Renting Company, Inc., broker.

AUCTION RESULTS.

By James R. Murphy.

Marion Av., 225-61, n e corner of Bedford Park Blvd, 221x110 feet; six-story apartment house; Man-Her Holding Company against Trewalt Realty Corporation and others; due, $75,000; interest, &c., $6,775; subject to a mortgage of $369,375; to Bela Engel for $453,876.

Division St., 225, 23x41 feet; seven-story loft and store building; Elsie T. Underhill against Solomon Stotolow and others; due, $6,570; taxes, &c., $668; to the plaintiff for $2,500.

BUSINESS LEASES.

Leases for business purposes announced yesterday included the following:

Mario Rosielio, second floor west at 8-10 East Twenty-ninth Street for term of years; White-Goodman, Inc., broker.

Salem Brothers, third floor at 929 Fifth Avenue from Addressograph Company; Thesis & Fleunlacher, Inc., brokers.

Arnold Print Works, part of twelfth floor at 320 Broadway; State Capital Corporation, part of seventh floor at 320 Broadway; Charles F. Noyes Company, Inc., broker.

NEW THIRD AV. FLAT TO HAVE 1,000 ROOMS

Builders Lease Block Front at 47th St. for a 15-Story and Penthouse Apartment.

A Third Avenue block front in the Grand Central section has just been acquired under a long-term lease by builders for improvement with a fifteen-story and penthouse apartment, it was announced yesterday. The site for the proposed building is the block front on the west side of the avenue, between Forty-seventh and Forty-eighth Streets, fronting 200 feet on the avenue and 145 feet on the streets.

It contains 29,000 square feet of ground area and is now improved with sixteen tenement houses. The site was bought by the Spies Estate Corporation, Seth B. French, President, about two and half years ago. Brown, Wheelock: Harris, Vought & Co., Inc., were the brokers who assembled the property at that time and also negotiated the lease just announced.

Winfred Watson, who handled the negotiations for Brown, Wheelock: Harris, Vought & Co., Inc., announced yesterday that the 149 East Forty-seventh Street Corporation, Colonel Thomas Crimmins, President, had acquired from the Spies Estate Corporation a ground lease on the site for eighty-four years commencing Aug. 1, 1928, at a net rental of $15,000,000 for the entire term.

The new building will have entrances on Forty-seventh Street and Forty-eighth Street and will be constructed around a court facing west, comprising over 10,000 square feet. The total number of rooms above the ground floor will be in excess of 1,000, arranged in housekeeping apartments with spacious rooms for approximately 400 families, who will find it desirable to be within walking distance of the fast-growing financial and business centre in the Grand Central zone. The ground floor will be arranged with stores fronting on Third Avenue, and the balance of the space will be devoted to spacious entrance hall and exclusive interior service shops and offices for house physician. Every known convenience, including restaurant, valet, housekeeping service, commissary, will be arranged within the building.

G. Richard Davis & Co. has been awarded the contract to erect the new building, which will be equal in construction and finish to buildings of a similar character recently constructed in Park and Fifth Avenues. Lafayette A. Goldstone, architect, is preparing the plans.

A building loan of $2,300,000 has been arranged with a client of the Charles F. Noyes Company.

The 149 East Forty-seventh Street Corporation purchased the three-story dwelling, on lot 16 by 100 feet, at 145 East Forty-seventh Street for the purpose of protecting the light of the new building, which will be completed for occupancy in the Fall of 1929.

HOTEL BELMONT LEASE.

John McE. Bowman Obtains Long-Term Renewal on Hostelry.

A renewal of the lease of the Hotel Belmont, Forty-second Street and Park Avenue, by ohn McE. Bowman from the Ziegler estate has been recorded in the Register's office.

The lease just recorded will expire Nov. 1, 1947, and stipulates that the net rental will be $318,256 for the first year, $400,000 annually for the next four years, then $425,000 for seven years and $450,000 for the last nine years.

The tenant has the privilege of a renewal term of twenty-one years to expire on Nov. 1, 1968, at a net yearly rent of 6 per cent. of the appraised value of the fee of the premises, but in no event for less than $450,000 a year net.

The lease is subordinate to mortgages of $4,000,000 and takes the place of an existing lease held by the tenant and dated Nov. 1, 1906.

YONKERS LOTS AUCTIONED.

Holdings of the Tietze Realty Corporation Are Liquidated.

The Tietze Realty Corporation, under the direction of Representative Woodson R. Oglesby, and through James R. Murphy, auctioneer, Tuesday night sold 192 lots in Yonkers for a total of $83,400, or an average of $425 a lot.

Fifty-one lots, part of the old Simson estate, were sold for $37,000 to various bidders. A business plot on the northwest corner of Lake and Ridge Avenues brought $1,675. Other business lots on Ridge Avenue brought from $800 to $1,300. Lots on Glenwood and Vineyard Avenues brought from $500 to $1,100.

Lots in the Mile Square Road and Bennett Avenue section, formerly part of the old Bennett estate, brought an average of about $400 a lot, while lots in the vicinity of Vernon Avenue and Coombs Avenue sold for as little as $150 each.

BROOKLYN TRADING

Yesterday's Deals in Business and Residential Properties

The Commodore, a six-story elevator apartment house just completed at 3,105 East Third Street, Brighton Beach, has been sold by the Bertil Building Corporation to a resident of Birmingham, England. The property was purchased for investment, according to J. M. Poss, the broker. The house is on a plot, 140 by 100 feet, overlooking the Boardwalk. There is an annual rental return of about $65,000 from the seventy-six families accommodated. The property was held at $400,000.

Mollie Yudkowsky bought a new one-family brick dwelling at 1,334 Troy Avenue from the Algor Construction Company. The Bensel Realty Corporation was the broker.

The southwest corner of Clarkson Avenue and East Ninety-third Street, an apartment house, has been bought by the Olympic Realty Corporation, represented by Bernard Margulis, from the Boulevard Properties, Inc.

Leroy & Thomas, Inc., sold a three-story brick house at 312 Adelphi Street to a client who will occupy when alterations are completed. This property was the old homestead of the Orr family and this was its first sale in over fifty years.

WESTCHESTER DEALS

Transactions in the County as Reported Yesterday

William A. Smith, a civil engineer of Bronxville and Tuckahoe, has bought about 100 acres, comprising the Moriarity farm and the Russell property on Roaring Brook Road, about two miles southwest of Mount Kisco. Smith & Costello were the brokers.

It is planned to divide the elevated tract into two to five acre plots, and to build up a community of houses costing from $20,000 to $30,000.

Mr. Smith has been identified for many years with the development of Westchester, including Lawrence Park in Bronxville, Gedney Farm Gardens in White Plains, Heath Ridge in Scarsdale, Brook Farm in Crestwood and Hunts Woods in Mount Vernon.

Frank Casciaro sold to Werner Ilsen of New York City a stucco house of seven rooms and two baths on Maple Hill Drive, Larchmont, through Thomas B. Sutton.

Louis Hertz of Manhattan leased from Mrs. George R. Cornwall her house in Louden Woods, Rye, for a term of years through the Wappanocca Realty Company.

QUEENS REALTY SALES

Transactions Reported Yesterday in Various Properties

A site 40 by 90 feet on the north side of Northern Boulevard, 60 feet east of 112th Street, Corona, has been sold by Roselna Mazzusi, in whose family the property has been for the past twenty-five years. The buyers intend to erect a structure for use as an automobile and radiator repair shop. Mones & Rothstein were the brokers.

G. Hill bought a plot 40 by 100 feet on the east side of 160th Street, 180 feet north of Sanford Avenue, Flushing, through Daly's Agency.

A Colonial dwelling on Whitehall Terrace, Jamaica-Hilliside, within a block of the new Hilliside Park, was sold to Melville Edward Noble through Joseph P. Day.

Julius Schwartz has purchased through Machat, Davis & Nassau, associated with Tankoos, Smith & Co., from the Kew Gardens Holding Corporation the one-story taxpayer at the southwest corner of Queens Boulevard and Union Turnpike, Kew Gardens, comprising a one-story taxpayer consisting of thirteen stores fully rented on a plot having a frontage of 132 feet on Queens Boulevard and a frontage of 100 feet on Union Turnpike with a rear depth of 127 feet and a rear width of 77 feet. The property is held at $400,000.

NASSAU COUNTY DEALS

Trading in Realty Parcels as Reported Yesterday

H. A. Lockwood & Co., developers, have acquired control of the old Morganthaler farm at Mineola, a parcel of thirty-two acres now partly improved. The development planned will be known as Mineola Park. Several plots on Old Country Road and Cherry Lane will be improved immediately with stores and apartments. The development is directly opposite Curtiss Field.

George Fischbein bought for all-year occupancy a stucco dwelling at 315 Livingstone Place, Cedarhurst, on a plot 50 by 125 feet. Mrs. B. R. Matthews arranged the sale for Marjorie Selig.

DEALS IN NEW JERSEY

Sales of Properties in State as Reported Yesterday

A corner business plot, 223 by 150 feet, at the southwest corner of Pompton Turnpike and Claremont Avenue, Verona, has been sold by John W. Johnson to the W. G. K. Realty Company. The property was valued at $55,000, according to the Simpson-Merritt Company, the broker.

H. Muehlstein & Co., Inc., of New York City leased from the Erie Railroad Company the former machine and erecting shop of the railroad immediately adjoining the vehicular tunnel in Jersey City. The corporation, which will have more than 30,000 square feet of space with railroad siding, will use the new plant for its rubber assorting and distributing departments. The lease is for a long term. Thoens & Flaumacher, Inc., and C. E. Ward were the brokers.

James Mooney, Inc., sold for Swen A. Benson, builder, the new Colonial residence at 3 North Brookwood Drive, Montclair. The house, containing eight rooms and three baths, and a two-car garage are on a lot 75 by 104 feet. The property was purchased by Henry C. Meyer 3d of Montclair.

CONNECTICUT DEALS

Sales Reported Yesterday Involving Realty in State

Homecrest, the Renahan estate on North Street, Greenwich, has been sold to Sylvester P. Larkin of the New York banking house of Larkin & Jonnys. The property, including a Georgian type stone and stucco house of fifteen rooms and four baths, with outbuildings, adjoins the Flagler estate.

Adams & Nichols, Inc., the brokers, also sold in the same community the Park Avenue residence of the late George W. Royce.

REAL ESTATE NOTES.

F. J. Weinberg and Douglas Gibbons were the brokers in the purchase of the property by the Junior League.

A contract for the purchase of the two-story taxpayer at 33-35 Lexington Avenue was sold for a reported price of $100,000 by N. Debrosian to S. Vartabdedian.

WE WILL BUY
SECOND MORTGAGES
ON HOMES
UNITED STATES BOND & MORTGAGE CORP.
The largest second mortgage institution in America
8 E. 41st Street Tel. Lex. 2771
NEW YORK

MANHATTAN.

Business Property SPEEHR Management Sales Leases
REAL ESTATE & OPERATING CO. INC.
Offer the Following Well Located
BUSINESS PROPERTIES FOR LEASE
STORE & BASEMENT
15,000 Sq. Ft.—15,000 Sq. Ft.
MAY DIVIDE
BUILDING 75x100 6-STORY & BASEMENT
2 Elevators, Sprinkler, Steam Heat
LOFTS—10,000, 9,200 & 7,500 Sq. Ft.
Reasonable Rents—Long or Short Leases
140 East 34 St. Caledonia 3958

$1.50 PER SQ. FT. OFFICE FLOORS
56-62 COOPER SQUARE
CARL FISCHER BUILDING
The United Electric Light & Power Co. will sublet 2 top floors of daylight office space near Wanamaker's
7,500 SQ. FT. EACH FLOOR GROSS
at $1.50 per ft. Light four sides, fine elevator service, high class modern building, rest rooms, locker rooms. Opportunity for high class concern to obtain very fine space at low rental
Apply C. G. KELLER, Agent
142 WEST 23d ST. Watkins 1421
or through your own broker.

Upstairs Shops
48 East 49th St.
Two and three rooms each, fronting on street, in heart of Retail District, uniformed elevator service. Especially suitable for Jewelry, Novelties, Lamps, Favors Antique Furniture, &c. Moderate in rental.
Spear & Co. Inc.
225 Fifth Ave. Ashland 4200

NEW JERSEY.

Investment Properties in Essex Co. New Jersey
FIEDLER CORPORATION
Counselors in Real Estate
14 PARK PLACE, NEWARK, N. J.

The FRENCH BUILDING
551 FIFTH AVENUE N. E. Cor. 45th Street
A superb corner unit facing North and West with unobstructed outlook from 8 large windows—950 sq. ft.—The last office of its kind in this outstanding building and at a reasonable rental.
Representative on Premises
CUSHMAN & WAKEFIELD, INC.
30 East 42d St. Van. 4200

MANHATTAN. MANHATTAN.

FOR RENT

10 STORY FIREPROOF COMMERCIAL BUILDING

300,000 square feet—low rental

suitable for

Light Manufacturing or Garage and Service Station

521 *to* 531 West 57th Street

through to 58th Street, just west of 10th Avenue

3 freight elevators (5000 lbs. capacity)—2 passenger elevators—building 100% sprinklered—floor capacity 150 lbs.—splendid light—ramps to fourth floor—near railroad and ship terminals.

[Will lease from February 1, 1929 or will entertain offer to purchase]

Other details may be had from

HENRY MANDEL

ONE PARK AVENUE *Ashland* 5026

OR YOUR OWN BROKER

FOR IMPROVEMENT

In the East 70's	Plot 100x100, under $2000 per front foot; with subordination.
Near 72nd St.	Off Avenue A, plot 100x100, $1300 per front foot.
On 79th Street	East of Third Avenue, plot 60 x 100, $3000 per front foot.
In the 80's	Off Fifth Ave., 100 foot plot, under $3500 per front foot.

Apply for particulars to

EASE & ELLIMAN INC.

660 Madison Avenue

REGent 6600, Extension 125

Inspect these New Offices NOW!

SALMON TOWER BUILDING

11 W. 42nd St., ~ Opposite Library ~ 20 W. 43rd St.

APARTMENTS FOR SALE OR TO LET. APARTMENTS FOR SALE OR TO LET.

Live within a few minutes of your office in the Restricted Garden Residential Section of

JACKSON HEIGHTS

ENGLISH GARDEN HOMES of 7 to 10 rooms, $22,500 to $36,000—$3,500 to $7,500 cash. Liberal Terms arranged—Restrictions. Also apartments on rental and cooperative plan, from 3 to 7 rooms, 1 to 3 baths, at monthly rentals of:

7 ROOMS from $200.00
(3 Baths and extra Maids Room)
6 ROOMS from $150.00
(2 Baths and Sun Parlor)
5 ROOMS from $125.00
4 ROOMS from $100.00
3 ROOMS from $ 90.00

Here, in this restricted residential community, set down in beautiful landscaped gardens and wide parked streets, one may find public and private schools, various social activities and outdoor sports such as supervised children's playgrounds, tennis courts, and a miniature golf course.

Private Country Day School; DeLuxe Coach Service; Special Cadillac Express Service to Wall Street and Midtown Manhattan; 5th Ave. Bus and three subway routes.

Jackson Heights Office 25th St. & Polk Ave.

Jackson Heights

New York City

Complete information at N. Y. Office 14 E. 42nd St.

Property of THE QUEENSBORO CORPORATION

Jackson Heights Office open daily and Sunday until 8 p.m.

BROOKLYN.

WATER FRONT TO LEASE

PLOT 125 FEET BY 150 FEET; BULKHEAD 125 FEET LONG; 18 FEET LOW WATER; FREE LIGHTERAGE LIMITS. CORRUGATED IRON STORAGE BUILDING 50 FEET BY 120 FEET. FLOOR IS TRUCK PLATFORM HIGH; $2,000 A YEAR NET (TAXES $685) BROKERS PROTECTED

CHAPMAN DOCKS COMPANY, 1106 Metropolitan Ave., Brooklyn. STAGG 7611 7612.

LONG ISLAND.

BABYLON

On the Great South Bay

For Rent.

Gentleman's Estate, consisting of 110 acres, with lake and stream. House has 17 rooms, 5 baths, stables, garages, cow barns, etc. Rent for a term of years at $3,500 a year. Apply

UPJOHN & DEKAY, INC.,

Phone 707. Babylon, L. I.

QUEENS.

Fred L.O. RANDALL QUEENS BORO REAL ESTATE

172 Hunter Ave. Hollis Plaza, L. I. City. Tel. Stillwell 4230.

APARTMENTS FOR SALE OR TO LET. APARTMENTS FOR SALE OR TO LET.

NOW OPEN FOR INSPECTION

Elevators in Operation

225 West 106th St.

Northeast Corner of Broadway

3-4-5 ROOMS

Special Doctor's Offices — Unique Roof Apartments

RENTALS $1,500 up

Unusual Features

Gas refrigeration (Non-mechanical)
Furnished dining alcoves
Large living rooms
Very large foyers and closets
Three passenger elevators
Fronting open park
Corner of two very wide streets
Convenient to all transit facilities

Possession about Aug. 1st—Leasing from Oct. 1st

RENTING AGENTS ON PREMISES DAILY 9 A.M. TO 7 P.M.

Slawson & Hobbs

MANAGING AGENTS

Endicott 7240 - 162 West 72nd Street

FETMIER & HANNA CO., OWNERS AND BUILDERS

An Hour a Day saved when you reside near your business

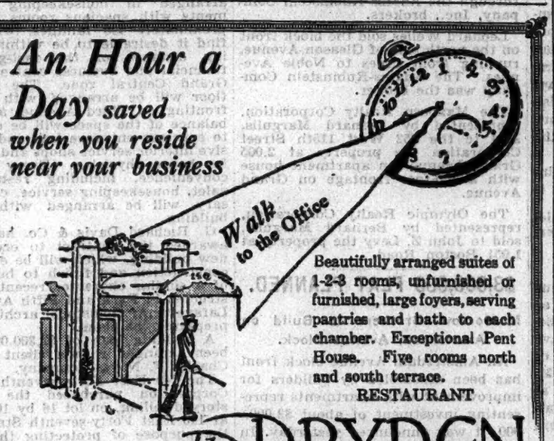

Beautifully arranged suites of 1-2-3 rooms, unfurnished or furnished, large foyers, serving pantries and bath to each chamber. Exceptional Pent House. Five rooms north and south terrace.

RESTAURANT

Renting Agents GAINES, VAN NOSTRAND & MORRISON 333 Madison Avenue Vanderbilt 5325

The DRYDEN

150 EAST 39TH STREET

Lexington 7060

340 PARK AVENUE

375 PARK AVENUE

400 PARK AVENUE

116 EAST 53rd STREET

Several Very Attractive Apartments from 3 to 16 rooms

Also Desirable Doctor's Apartment

Apply to R. C. VOTH, 375 PARK AVE.

Unfurnished—East Side.

6-12 East 58th St.
Close to Central Park Plaza
Apartments of
7 & 8 Rooms & 2 Baths
10 Rooms & Bath
CRUIKSHANK COMPANY
Rector 41 141 Broadway
or Supt. on Premises

26 Washington Sq. North
Facing the Park
Apartment of
2 Rooms & Bath
Only one left.
Possession Oct. 1st
CRUIKSHANK COMPANY
Rector 4100 141 Broadway

866 Lexington Ave.
S. W. Corner 65th St.
Apartments of
2 Rooms & Bath
Reasonable Rent
CRUIKSHANK COMPANY
Rector 4100 141 Broadway

145 East 49th St.
Close to Lexington Ave.
Apartments of
3-4 Rooms & Bath
Possession Oct. 1
CRUIKSHANK COMPANY
Rector 4100 141 Broadway
or Supt. on premises.

Unfurnished—West Side.

525 West End Av.
CORNER 85TH ST.
6 to 10 Rooms
Refrigeration Free
MANAGER ON PREMISES

THE ROGER MORRIS
Elevator Apartments
3-4 5-6 and 7 ROOMS
IMMEDIATE POSSESSION
EVERY MODERN IMPROVEMENT
400 WEST 160TH ST.
OVERLOOKING POLO GROUNDS
Near "L" and Broadway Subway Station
PHONE WASHINGTON HEIGHTS 2300

IF YOU LIVE IN NEW JERSEY you should have The New York Times every Sunday, for it includes a 16-page section devoted to rotogravure pictures portraying the week's activities in New Jersey and Staten Island. Order The Times at a news stand.—Advt.

Unfurnished—West Side.

605-611 WEST 156TH ST.
Between Broadway and Riverside Drive
HIGH-CLASS ELEVATOR APARTMENTS
4-7-8 ROOMS, 1-2 BATHS

306 WEST 100TH ST.
Modern, Fireproof, Elevator House, adjoining West End Avenue.
4-7 ROOMS, 1-2 BATHS
Reasonable Rentals — Apply Premises, or
O'BRIEN ESTATES, Inc.
647 Sixth Avenue Wisconsin 5334

Real Estate at Auction.

THOUSAND ISLANDS — Auction Saturday, July 28, 1928, at 2 P. M., of Carleton Villa property, Carleton island, Cape Vincent, New York; large villa suitable for clubhouse, small hotel or gentleman's home; 300 acres fertile farm and area convertible into sporty 18 hole golf course at low cost; boathouses, farm buildings, equipment, furniture, &c.; wonderful opportunity for club; fishing, hunting, boating, winter sports; sale at Carleton Island. Allan H. Treman, attorney, Ithaca, N. Y.

Real Estate Management.

PROPERTY OWNERS—Profitable results by personal and efficient management, renting, selling your property. A. Hirschfeld; 132 West 43d.

Mortgage Loans Wanted.

EXECUTORS-TRUSTEES—$25,000 wanted at 4½ per cent., ten years, Central Manhattan property worth $75,000. Owner, G 925 Times Downtown.

$61,000 (net) first mortgage loan wanted on property located in Cincinnati, Ohio; rentals $10,500. K 77 Times.

Mortgage Loans.

WE FINANCE REALTY OPERATIONS; HAVE FUNDS AVAILABLE FOR BUILDING AND PERMANENT LOANS; ALSO 1ST AND 2D MORTGAGES; WE ARE PRINCIPALS; BROKERS PROTECTED. JOSEPH J. SCHLESINGER, 489 5TH AV.

SECOND MORTGAGES UP TO $15,000. One or two family houses; suburban builders' attention, we are principals; brokers protected; prompt service; reasonable terms. GUARANTEED EQUITY CORPORATION. 342 Madison Av. Vanderbilt 2335.

SECOND MORTGAGE fund, any amount, reasonable; liberal building loans; tier payments. Alliger, 292 Madison Av. Caledonia 7028.

BUILDING, permanent loans; first, second mortgages refinanced; bond issues; all boroughs. Westchester. Davies, 551 5th Av. Vanderbilt 1418.

HAVE up to $100,000 to place in first or second mortgages; small units preferred. H. K. Wallach, 565 5th Av.

MINDS for first and second mortgages. Yates & Lary, 51 East 42d St. New York. Vanderbilt 1712.

MONEY to place on conservative second mortgages. Longacre 6478.

Mortgage Loans Wanted.

WILL purchase mortgages on Harlem property; quick action. Levy, 7 East 42d.

Mortgages For Sale.

ATTORNEY has builder client desiring to sell several purchase-money mortgages, Queens title company first mortgages; $1,500 to $3,000 amortized quarterly, balance 3 to 5 years; 16 to 18 per cent. discount. Room 612, 2 Rector St. Phone Whitehall 4974.

$5,000 SECOND mortgage, 3 years; first mortgage, $12,500; bank. Darer, 1,440 Broadway.

Houses—Manhattan & Bronx.

87TH, 123 EAST—Exclusive Murray Hill private residence; 12 rooms, 4 baths; will redecorate; straight lease; $5,250 year. John McGrath Company, 17 West 50th.

97TH (Lexington Av.)—House, possession of interest. National Realty, 730 Lexington Av.

106—Eleven rooms, 4 baths; free steam; 5 years' straight; rent $325. 905—Eleven rooms, 4 baths; 5 years' straight; $225. Hudaky, 116 West 72d.

90TH, WEST, near Park—20-feet, full of rooms; price, including furniture, $37,500, cash $6,500. M. M. Hayward & Co., 12 East 61st St.

138TH, 609 WEST—Private house; excellent condition; 11 rooms, 2 baths; all improvements; $22,000; cash $6,000. Owner, premises.

BUILDER'S own private residence, located on the northwest corner of Chittenden Av. and 180th St., the most beautiful and highest spot in Manhattan, facing City Park, Riverside Drive, Hudson River and Dr. Paterno's $5,000,000 estate; liberal terms. Communicate with Ralph Clinzel, 200 West 72d St. Phone Endicott 7132.

SMALL, unique dwelling, 97th St., near Park; 11 rooms, 3 baths; $30,000, including furniture; easy terms. M. M. Hayward & Co., 12 East 61st St.

Houses—Brooklyn.

SACRIFICE BARGAIN—Gerritsen Beach, Sheepshead Bay on Celest Court; five-room residence, all improvements; immediate possession. Lemar Land and Development Corporation, Babylon, L. I.

BEAUTIFUL one-family, fully detached, all modern; 2-car garage; price $11,500, cash $4,500. Utrecht 4843 for appointment.

Houses—Staten Island.

NEW BRIGHTON—Beautiful modern home, overlooking New York; 8 rooms, garage; $70; ideal surroundings; 20 minutes' distance ferry (33 Highview Av.). St. John 5749. Owner.

Houses—Queens & Long Island.

ATLANTIC BEACH, L. I.—Seven rooms, 2 baths, garage; every improvement and convenience; all year home by the sea; big open fireplace in living room; 1 block from ocean and $500,000 bathing club; exclusive colony; brand new; immediate occupancy. Write Miss Gilmore, 421 7th Av., 5th floor, N. Y. C.

BAYSIDE—I have option on 4 unusually attractive, well-built seven-room houses, 2-car garages, plot 45x100, highly restricted section, would like 3 other American families each to purchase one with me on option price $14,500, builders' price $15,500 to $16,500; $4,500 cash required. Mr. Dawson, 41-42 Parsons Boulevard, Flushing.

DOUGLAS MANOR, 344 Kenmore Road. ITALIAN VILLA FOR SALE.

For only $16,000; near bathing beach; 9 rooms, double garage, 3 room garden apartment; lot 100x100; lovely and cool; hot water heat; owner can sell on terms to suit purchaser; can have possession immediately. Phone Bayside 1154.

DOUGLAS MANOR—Rent or sell; Summer, yearly; beautiful old homestead. Bayside 1082.

GARDEN CITY—Country homes, $11,500 to $65,000; plots; rentals; inspection invited. George M. Taylor, Inc., 7th St. Phone 1403.

HEMPSTEAD—Six rooms, double garage; all conveniences, sewers, schools, paved. Hempstead 5584.

HUNTINGTON—Near school, park and village; lot 70x125; 5-room house in good condition; all improvements in street; bargain at $4,000. Chas. E. Sammis, Inc., 333 New York Av., Huntington, L. I., Phone Huntington 1400.

MALVERNE (adjoining Lynbrook)—Must sacrifice choice 6-room attractive house; sun parlor, parquet floors, &c.; 50x100; nicely landscaped; 2 blocks from station; handy to schools, stores, churches; terms to suit. Inquire premises, Rollings St. and Wicks Lane, Malverne, or Pennsylvania 7184.

PATCHOGUE—Eight-room house, 16 acres; 13 acres cleared, 3 acres pine grove; stream runs through property; price $25,000; bona fide bargain; easy terms. Jean Depew, Sayville, L. I. Tel. 490-291.

$12,750 BUYS beautiful $15,000 house of Spanish architecture in Jamaica's finest restricted hill section, view skyline of New York; twenty minutes Manhattan; large plot, pavements, winding avenues, every conceivable modern improvement; fireplace, parquetry throughout; $500 contract, $500 deed, $53 month principal. McNEECE Corn Exchange Bank Bldg., Sutphin Blvd., opposite main L. I. station; daily, evenings, Sundays. Phone Jamaica 8010. Call, write or phone for beautiful illustrated catalogue.

WONDERFUL opportunity to secure beautiful, solid brick English Tudor home, Parkway Gardens, private residence park; "Jamaica's new Forest Hills;" designed by best architects; day's work construction; most skilled artisans; open fireplaces; oak floors; large rooms, tiled bath; plate glass shower; tiled kitchen; brass plumbing; slate roof; garage; sewers, pavements; this $11,500 property will be sold for $8,500; $300 cash, $300 deed. Phone Republic 3275.

FOR SALE—3 semi-detached frame and brick, 7 rooms; very artistic, all improvements, including sewers, streets, tiled baths, parquet floors, gas, water, electricity, garage driveway; plot 23x95; new houses; very attractive price and terms; rental sales plan may be had. John J. Fleming, 29-45 163d St. Broadway-Flatbush. Tel. Independence 2174.

NEW, COMFORTABLE, all year five-room house on South Shore; easy commuting; paved streets, water, gas, electricity; near station, stores, schools, churches; desired price, $6,000; name your terms. Write or phone, C. F. SHEPARD, Hotel Manger, Circle 8300. 9-12 noon.

Houses—Westchester County.

ARDSLEY.

ALL WESTCHESTER.

See Westchester without leaving Manhattan! Thousands of photos and descriptive listings of homes, estates, farms and acreage. WESTCHESTER INFORMATION BUREAU, 100 East 42d St., New York. Lexington 6588. Send 10 cents for descriptive guide.

BRONXVILLE—Homes, apartments, business properties. Hope Co. 81 Palmer Av. Bronxville 4100.

HARMON—For rent, beautiful new 6-room house; near station; $100 monthly lease. Craig, Croton 187.

MAMARONECK—Six-room house and garage in old-established section; must sell lot 7,500 square feet; golf club ground with screened-in golfing house and pergola approach; 5 minutes' walk from station; price $20,000. 9 Union Av., Mamaroneck 6224M.

MAMARONECK—Six rooms; breakfast nook, garage, fireplace, open porch, steam heat; rent $75 monthly. Owner, White Plains 4835.

NEW ROCHELLE (Wildcliffe Av.)—For rent, 11-room house, unfurnished, 3 baths, garage and private bathing beach. For further particulars call Chickering 3745.

PELHAM MANOR—Six rooms and bath; large plot; price $16,500; cash $2,500. RYE, N. Y.—Five rooms and bath; price $8,500; cash $1,000.

HASTINGS-ON-HUDSON—Seven rooms and bath; bright; price $15,500. 18 Borough Hall section. 37 N. Y. Times Brooklyn Branch.

SCARSDALE—Unusually artistic stone and stucco house of English design, nestled among many fine trees and rock gardens, in a rustic section overlooking a picturesque lake; house contains 7 rooms, 3 tile baths, hot water heat and a heated garage; living room is unusually large, 32x14, with "built-in" bookcases, log burning fireplaces and beamed ceiling. First mortgage, $15,000; price, $24,500.

Let us show it to you.

COOLEY REALTY COMPANY.

"Over 25 Years in Westchester County."

Popham Road (at sta.) Scarsdale Tel. 1312.

SCARSDALE.

Will sacrifice to quick buyer beautiful English stone and stucco studio home. Wooded plot in improved street. Price $18,000 $10,000 five-year title company first mortgage, cash $3,000. White Box 456, Scarsdale, N. Y.

WHITE PLAINS, 46 Park Circle—Show garden of White Plains surrounding a seven-room and two-bath house, for sale; one-car garage; on one of the highest points, overlooking the beautiful surrounding hills. Lexington 3644 or White Plains 1495.

WHITE PLAINS—Two-family house, eleven rooms, two baths, two fireplaces; fruit trees; on parkway; will sell, exchange, southern California property. White Plains 4001J.

YONKERS—Beautiful 7-room house; garage; convenient to stores and schools; 35 minutes to Grand Central; large back yard; flowers, etc.; rent reasonable to reliable party. Telephone Yonkers 3830.

Quiet days and cool, restful nights are assured the owner of this lovely Colonial style, modern home, recently constructed at BRONXVILLE, just outside the village; flowers and shrubs with rock gardens; 8 rooms, 3½ baths; garage. Price, $25,000.

ANDERSON REALTY CO.

24 E. 1st St., Mt. Vernon. Oakwood 8880; 4 to 6 P. M., 420 E. 149th St., N. Y. Murray Hill 8146.

ON HALF-ACRE, amidst large oak trees with a magnificent Hudson River view, an unusual seven-room brick and stone house is for sale; house was built six years ago by prominent architect; heated garage, well landscaped and terraced grounds; price $32,500; excellent neighborhood; 20 miles from Grand Central. Telephone Vanderbilt 2230.

Houses—Westchester County.

ON HIGH GROUND—Overlooking new parkway, owner must sell six-room house, two baths, garage, all improvements; near station, schools and churches; only 35 minutes out; will take $1,500 down, balance like rent. KIRBY 9 West 45th St., New York. Bryant 2723.

LEAVING CITY, must sell at once my seven-room brick house, two baths, all improvements; on large corner plot; $2,500 down; price $15,500; balance like rent. 125 Edwards, 11 W. 45th St., N. Y. Bryant 2723.

Houses—New Jersey.

POMPTON LAKES—Sell attractive eight-room semi-bungalow; garage; all improvements; heat, electricity; reasonable. B B Times Brooklyn Branch.

RUTHERFORD, Bergen County, N. J.—Free picture list houses for sale and rent. Write Van Winkle Co., Rutherford, N. J.

WILL SELL OR EXCHANGE FOR BRONX or Manhattan property, 2-family house, 707 Edgewood Lane, Palisade, N. J.; 11 rooms; attached garage; separate, efficient, hot water heating plants, separate porches and entrances; fine condition, all improvements; no assessments; mile from new bridge; convenient to stores, schools, theatres, churches; single fare 130th St., ferry; block from bus to Hudson tube and trolley to 42d St.; large plot, 50x150; also vacant business corner, 72x100; country road, between Hackensack and Paterson, at main stop of trolley line; opposite amusement park; near aviation field; can be used for lunch car and gas station; water, gas, electric, front of premises. Sharp, 3,536 Broadway. Edgecombe 2697, day, Kingsbridge 7036, evening.

RESTRICTED park, beautiful houses, different designs, all improvements, near station, plots 40x100; fireplaces, paved streets; 40 minutes Pennsylvania Railroad; price $4,000, $100 cash, $25 monthly; builder. C 52 Times.

Houses—Connecticut.

AMONG THE HILLS

on West Norwalk Road, between Darien and New Canaan, one mile from Boston Post Road; 5 miles from Stamford; charming 7-room and bath dwelling with 2-car garage and caretaker's cottage with garage; on about 2 acres of land; beautiful trees and shrubbery; artesian well, tennis court; Five Mile River passes property; formerly the property of Fiske O'Hara; reasonable price; terms to suit. E. W. Kingsland Co., 21 East 47th St., New York City. Tel. Vanderbilt 1275.

ARTISTS' COLONY—Lime Rock; circular. ALFRED B. STONE, 41 EAST 42D ST.

Houses Wanted.

WANTED—Six-room house, near school and station; give price, terms and full particulars; answer by letter only. J. Kiernan, 41 Park Row, New York.

WESTCHESTER—Wanted to rent, small cottage, 4 or 5 rooms, with landscaped ground, select district; year or longer. Z 2220 Times Annex.

Summer Homes and Camps.

Long Island.

BELLE HARBOR (near ocean)—Three attractive rooms, housekeeping; porch. 161 Beach 140th St.

OCEAN BEACH—Unique location, furnished cottage; excellent bathing, boating, fishing. White Plains 9773. W. 696 Times Downtown.

SEACLIFF—Large house at water, greatly reduced. Everitt, 150 Maple Av.

BUNGALOW, completely furnished, 3 rooms and bath, screened, electric range. Hill Real Estate, Bayville, L. I.

Westchester.

LAKE KATONAH, in the hills of Westchester, is the most accessible mountain lake to New York City; bathing, boating, fishing; community owns all the lake; fully restricted, fully improved; water mains, electric lights, telephones, gas ranges; Lake Katonah not only solves your Summer problem but is fast becoming a community of Summer and year-round homes; choice large plots, $1,000 to $3,500. Of the bungalows we built, only two are left. Several being built now. We will build to your own ideas in a month to six weeks, but choose your plot now. Terms on all plots and bungalows. We will send you a booklet, but make an appointment and motor out; 44 miles from Grand Central, 21 miles from White Plains; State highways all the way. Let us show you a hillside plot commanding a twenty-five-mile view. Ward Carpenter & Co., White Plains. Phone White Plains 9000. 99 years in Westchester.

New York State.

CATSKILLS (near Woodstock)—Three, four, five rooms, attractively furnished bungalows; conveniences; balance season $150-$290. C 62 Times.

FOR SALE in Adirondacks, camps, cabins; booklet Earl Woodward, Hadley, N. Y.

New Jersey.

SUMMER HOME, $2,500.

A quaint old house in a delightful location, overlooking a picturesque valley; six rooms, large fireplace; apple orchard with 17 trees, also pears and cherries; two acres of fertile land with 800 feet frontage; in Sussex County, easily accessible to Newton and Branchville; near several lakes and trout stream; a rare bargain for artist or writer seeking quiet and rest amid beautiful surroundings; easy terms. Address W. J. Lockwood, 18 West 34th St., New York. Phone Pennsylvania 6590.

A LOG CABIN.

Modern conveniences, on hill overlooking lake; selective membership; sell, budget basis; photos. Frank Fay, Butler, N. J.

Connecticut.

EASTERN POINT, on Sound—Owner's home, always cool; garage, bathing, fishing, golfing. M. J. Baker, Groton, Conn.

GREENWICH—Colonial seven-room cottage, also furnished apartments of 2-3-4 rooms, to Oct. 1; $200 to $500; private beach, dock, garage space; 45 minutes Grand Central. Greenwich 1052.

SHIPPAN POINT, Stamford—Balance of season, 8-room cottage, large sleeping porch. Mackeown, 14 East 37th. Ashland 0939.

SOUTH NORWALK—Shorefront, furnished, 6-room cottage with garage; one hour from Grand Central; private beach, near Country Club; price $150 per month. Arnold, 5 Elliott St., Tel. 4040M Norwalk.

WOODMONT, on Sound—Small furnished homes, by week or month. Box 745 Woodmont, Conn.

Summer Homes and Camps Wanted.

SMALL house for month of August; about $150; preferably vicinity Port Washington or commuting distance Times Square. Paul Davis, 33 West 42d. Chickering 3334.

3-ROOM HOUSE, seashore; surf bathing; near city. Hynes, 560 Riverside Drive.

Lots—Manhattan & Bronx.

WONDERFUL UNRESTRICTED PLOT near Yankee Stadium at bargain price never before considered for quick sale; principals only. Communicate with Montague Mabie, 402 5th Av.

TAXPAYER site, East Bronx; free and clear; wonderful chance for builder or speculator; easy terms; see it and be convinced. Phone Owner, Fordham 2231.

BUILDERS — SUBSTANTIAL SUBORDINATION, CHOICE 100-FT. YORKVILLE PLOT. FURST, 167 EAST 86TH. ATWATER 4042.

Lots—Brooklyn.

WILL lease for long term a site suitable for hotel in Borough Hall section. 37 N. Y. Times Brooklyn Branch.

Lots—Queens & Long Island.

PECONIC BAY—Waterfront plots, opposite Shelter Island Heights; bathing, boating, fishing, beautiful scenery; reasonable prices, convenient terms. Peconic Bay Estates, Inc., 350 Madison Av., Manhattan. Vanderbilt 5213.

CHOICE residential lots for sale at Belle Harbor, Rockaway Beach, Long Island; near ocean and new board walk; only 35 minutes Pennsylvania Station, New York, or 32 minutes from Atlantic Av., Brooklyn; schools, churches within short distance from all lots; for further particulars, write C. R., 622 Times Downtown.

WONDERFUL SPECULATION.

FLUSHING; one block from Nassau and Kissena Boulevard; will sacrifice; 50x100; five minutes' ride to Interborough station; full particulars upon request. Ludwig Agate, 201 East 106th.

GARDEN spot of Long Island; home site for man who would save rent; ¼-acre plot in Nassau County; close to Sunrise Trail and new Jones Beach, Ocean Causeway; wonderful investment; $475 full price; terms. F 230 Times.

SPECIAL, one week only, high and dry, 40x100; full price, $350; easy terms; gas, water, electricity, sidewalks, streets already in; no assessment; best yet; act now. S 37 Times.

Lots—Westchester County.

AMAWALK LAKE — North End bungalow sites, 50x100, improvements, $300 up; easy terms; boating, fishing; 47 miles New York. Owner, 105-40 134th St., Jamaica, N. Y.

PLOT 100x100 overlooking large lake; wonderful Summer location; beautiful views; adjoining railroad station Harlem Division N. Y. Central, direct to Grand Central; bathing, boating, fishing; full price $475; easy terms. Muller, 37 Eastern Parkway, Brklyn

Lots—Wanted.

BUILDER wants to buy lots ready for immediate improvement; must be good; will buy quick. Send particulars at once. Smith, 1,684 Monroe Av., Bronx.

Farms and Acreage—Long Island.

SMALL FARM SACRIFICE.

$250, $100 CASH, $5 MONTHLY.

No buildings; suitable for bungalow sites; private beach; streets, water, electric; North Shore, near Huntington; no brokers. BB 60 N. Y. Times Brooklyn Branch.

Farms and Acreage—Westchester.

WESTCHESTER.

IMPROVED ACRE BARGAIN.

Through unusual circumstances, I can offer an improved acre in a highly desirable section for about as low a price as unimproved Northern Westchester property in now selling; residents have at their disposal sporty eighteen-hole golf course and large new swimming pool; price to immediate buyer, $1,200; only $250 cash, balance on easy terms. Write Owner, 40 Kana Av., Larchmont, N. Y.

FOR SALE—Due to unusual circumstances, will sacrifice, cheap to quick cash buyer; 30 acres overlooking Croton Lake, Westchester County, house, barns, garage and outbuildings built under cultivation. S 613 Times Downtown.

FARMS AUREAGE, LAKE FRONTS, WILLIAM MENGEL, 37 WEST 57TH. PENN SYLVANIA 6313. BROKERS PROTECTED

Farms & Acreage—New York State.

SACRIFICE 18½ acres, 1,800 feet on two State roads; 10-room house; garage; 20 miles from Times Square; $10,000 cash required. Felpsie, 11 West 42d. New York.

Farms and Acreage—New Jersey.

IDEAL Summer home, 9 rooms; 17 acres woodland; 1,000 feet frontage on State Road; 10 miles north of Bridgeport; price $5,000; all cash. Clark & Son, corner State and Lafayette Sts., Bridgeport, Conn.

CHICKEN farm, newly equipped; will teach you poultry business; good income; excellent opportunity. S 20 Times.

Real Estate for Exchange.

BABYLON—Exceptional locations, Merrick and Great East Neck Roads, for exchange; 311 business and residential plots, together or separately. Lemar Corporation, Babylon, L. I.

WASHINGTON HEIGHTS—2 5-story apartment houses, all improvements; equity $35,500; for country residence. Graute, 213 East 17th.

SEVERAL pretentious English homes just completed in the exclusive golf club section of St. Albans, Meacle tiled kitchen and bath, glass enclosed shower; large living and dining rooms; breakfast nook and 4 bedrooms, handsomely decorated and panelled; Brooklyn, Queens or Nassau building plots considered in part payment; late model automobile as down payment for cash sale. Schall and McCaffrey, 100 Bergen Av., Jamaica. Telephone Republic 5890.

WILL sell, exchange corner, 200x100, on Jamaica Avenue, Metropolitan Avenue station B. M. T. and Westridge Station of Pennsylvania at corner; big bargain; direct from owner. F 883 Times.

WILL sell or exchange choice corner, 200x100, on 86th Av., one block from Queens Boulevard; big bargain; direct from owner. F 384 Times.

EQUITY $25,000, 8th Av. corner, Harlem; one-family house in Riverdale, free and clear, or some cash, or good second mortgage. S 50 Times.

TWO 4-family brick apartment houses near Linden Boulevard, Brooklyn; for property or business. Lichterman, 187 East 72d.

SEDAN (like new) and cash for colored tenement or lot. Columbus 5430.

Apartment Houses.

Manhattan & Bronx.

9D AV. CORNER (305).

30% yearly; cash $5,000; brokers protected. Furst, 167 East 86th. Atwater 4042.

138TH, EAST (near Brook Av.)—5½-story; $33,000; owner must sell; cash $5,000; income $49,000. Washington Heights 0552.

WEST BRONX—Less than six times rent buys five-story modern apartment; 100x100; 48 apartments; cash and other equities. Graufe, 213 East 17th St.

A FINE, modern elevator apartment of substantial pre-war construction, just above 72d St., west of Broadway, offered right and on liberal terms. OWNER, 150 Broadway, Room 805. Phone Cortlandt 8189.

ADJACENT SUTTON PLACE.

59th St.; 4-story; 20x100; cold water, electric; excellent buy; price $46,500; reasonable terms. H. O. Brauer, 33 West 42d. Pennsylvania 8025.

$3,000 NETS 30%.

20 families, east Harlem; one mortgage; fully rented; real sacrifice; brokers protected. Furst, 167 East 86th. Atwater 4042.

ATTRACTIVE corner apartment, near Jerome Av. station; will sell less than cost of building; principals only. M. S., 96 Times.

OWNER will lease 6-story elevator apartment building; West 80s; small units. 155 West 72d St., Room 404.

Brooklyn & Long Island.

PROSPECT PLACE—Near park; extra wide, extra deep, 7- and 8 room walk-up apartment; most accessible part of Brooklyn; income, $11,820; can be raised; priced $75,000. Box 406, Greenwich Conn.

BARGAIN INVESTMENT.

$23,000 net per annum on $85,000 equity; corner six-story elevator apartment, 125x100; average $14.50 per room; fine residential section, Brooklyn; perfect condition; suitably financed; will consider part cash and other equities. Gillen, 162 West 42d St.

Apartment Houses Wanted.

WILL invest $7,500 for half interest, good apartment house. S 61 Times.

$15,000 CASH to put into colored tenement. Columbus 5430.

Buildings and Factories.

Manhattan & Bronx.

LEASE 10TH AV. BUILDING.

Midtown; 6-story, 50x100, elevator, heavy construction; long lease $7,000 per year; possession. Morgan & Manenbach, 103 West 42d St. Phone Wisconsin 3862.

FACTORIES. ANY SIZE. ANYWHERE. GAILLARD REALTY CO., FACTORY BROKERS, 100 EAST 42D ST. ASHLAND 8714.

NEW building, sell, lease; 100x100; laundry, garage, factory; corner Randall Av., Worthen St., Hunts Point. Tel. Dayton 2537.

ONE-STORY factory, 10,000 sq. ft., 1,381 Lafayette Av., Bronx. Intervale 8792.

Brooklyn & Long Island.

LONG ISLAND CITY—One-story warehouse or light manufacturing building for rent; about 900 square feet or more; street level, drive-in door, high ceiling, no posts; very bright; steam heat, electric light, clean cement floor for unlimited loads; best section of Washington Av., near Bridge Plaza. Write, stating space requirements and nature of business. S 17 Times.

LONG ISLAND CITY.

50,000 TO 100,000 SQ. FT. SPACE. IMMEDIATE OCCUPANCY, OR WILL BUILD TO SUIT.

ROMAN-CALLAHAN COMPANY.

BRIDGE PLAZA. STILLWELL 7660.

LONG ISLAND CITY — One-story daylight loft, 50x100; all improvements; near Queens Boulevard subway; will sell or lease. H. M. Gunn Realty Co., 490 Hancock St. Phone Astoria 4040.

FIVE-STORY building basement, 14,400 sq. ft.; ground floor, 9,600 sq. ft. driveway, store, 6 trucks, daylight; 16-ft. high ceilings; drains; floor carries 400 pounds; rental $4,000 yearly. Sam Harris, 421 7th Av., Manhattan. Lackawanna 9200.

New Jersey.

FACTORIES. Any size. LOFTS. JERSEY CITY. Sale or Rent. HOBOKEN. 1 R. R. sidings, near Weehawken Tunnel. J. J. KISLAK, Hoboken. Tel. Hoboken 7100.

Taxpayers Wanted.

TAXPAYERS wanted, choice location; fully rented; unlimited amount of cash; quick action. Slomka Brothers, 1,574 86th St., Brooklyn.

Lofts—Manhattan & Bronx.

24TH, 121-123 EAST—50x100; large, light lofts, 12-story fireproof building; sprinkler system; minimum insurance rates.

27TH, 119 EAST—400, 600, 1,200 square-foot lofts; fireproof; attractive rent.

36TH, 209 WEST—Part of loft or desk space to rent. Rayolite.

50TH ST., 100 EAST—Floor, 50x90 and 50x76, showroom, light manufacturing. Butler & Baldwin, Inc., 15 East 47th St. Vanderbilt 5013.

TWO FLOORS—3d and top floor for rent in most modern building, just completed; each floor has about 12,000 square feet with windows on 4 sides; building constructed of brick and steel; has 2 elevators; 2 stairways, and is fireproof throughout; location Whitlock Av. and 144th St.; rental price 80c per square foot; best industrial centre for manufacturing concern as large terminal building will be constructed near by. Write Whitlock Holding Corp., 738 Whitlock Av., Bronx. Dayton 7471.

SUBLET SACRIFICE.

MADISON AV. (57th St.)—Third floor, about 3,500 square feet; present lease, $3,000 to February, 1929; extension can be arranged.

V. GREEN CO., INC., CALEDONIA 2738.

MODERN DAYLIGHT LOFTS AT EXTREMELY LOW RENTALS.

5,000, 12,000 or 17,000 sq. ft.; very high ceilings and large floor spans without posts; every possible convenience for manufacturing of any kind. F. E. Allen, manager, 607 West 43d St. Medallion 0290.

CORNER LOFT FOR RENT.

ALL OUTSIDE.

Suitable for offices, showrooms and light manufacturing; 1,725 square feet; northwest corner Madison Av. and 75th St. Sharp & Nesbitt, Inc. Butterfield 2700.

Lofts—Brooklyn & Long Island.

DAYLIGHT 10ft space; 11,000 to 140,000 square feet; Flatbush extension section, convenient to subways; fireproof; passenger and freight elevator service; live steam, low-cost rental. James S. Fisher Company, 160 Remsen Street Triangle 2200.

Stores—Manhattan & Bronx.

8TH AV., 603—Small store, exceptionally good location. Silver, Vanderbilt 4880.

8TH, 36 WEST—22x110 and floor above, suitable restaurant. Apply premises.

24TH, 121-123 EAST—50x100; large, light double store and basement; also second floor; fireproof building; sprinkler system.

41ST WEST, 401-3—Excellent stores with yard and basement for tailor, tinsmith, barber, electrician, etc; reasonable.

46TH, 140 WEST—Store, 18x100; suitable for restaurant. Vanderbilt 4884.

72D (between Broadway and Columbus Av.)—Large ground floor, store, 16x65 double show window, marble front. 5-year lease; $7,800. Endicott 1712.

125TH, 418 WEST—12 feet 6 inches by 60 feet, suitable for drug, soda and luncheonette, hardware, barber, &c.; rent reasonable.

MADISON AV. (60s)—Ground floor store, 18x50; also have clients who will divide duplex lingerie shop with suitable business. Mrs. Edward Stout, Inc., 520 Madison Ave. Rhinelander

APARTMENTS TO LET—FURNISHED AND UNFURNISHED

70 cents an agate line. 75 cents Sunday.

Telephone Lackawanna 1000.

Desk Room—Manhattan & Bronx.

57TH AV. ADDRESS, $7.50.
Superior mail privileges, telephone messages, carefully taken; callers tactfully interviewed, &c., only $2.50 per month for complete permanent service; world's finest location. CLARK SERVICE COMPANY 509 5th Av., near 42d.

5TH AV., 311 (Suite 209)—Mail address, telephone messages carefully taken; use of desk, $5 monthly. Lexington 9063.

5TH AV., 246—Private desk, telephone, stenographer, messages taken; $10 monthly. Bruck.

5TH AV., 480 (42d)—Mail address, phone messages carefully taken; $5 monthly. Inquire use of desk. Suite 405.

5TH AV., 507 (Room 1001)—Desk, cool front office, with floor mail, telephone privilege; also furnished office.

5TH AV., 280—Large desk space, light airy office; unexcelled service. Nunes.

5TH AV., 500 (42D).
Desk room $7; mail service $4. Room 405.

12TH, 18 WEST (Room 845)—Desk room, $25. Telephone service.

42D ST., BROADWAY (Knickerbocker Bldg.)—Desk privileges, mail privilege, complete telephone, stenographic service; $5 up. Suite 1302.

42D, 230 WEST—Attractive front office, conference room; stenographer, telephone. Room 602.

42D (Salmon Tower)—Furnished, dignified offices; desk room; unexcelled service. Suite 1006.

42D, 11 WEST—Office, $30; desk $15; mail, telephone, &c. Room 1302.

43D, 95 WEST—Opportunity right party share attractive office in fine building; $20 monthly. Murray Hill 7490.

BROADWAY, 1,441 (cor. 41st)—High-class, light, airy office; complete service; $2.50 monthly includes mail, phone privileges; with desk space $2.50. Mrsl. Pennsylvania 5629.

BROADWAY, 1,170 (Room 513)—Desk space, $15, $20; part furnished office; reasonable.

BROADWAY, 200 (Room 210)—Desk room, $15; mailing privilege, $3; complete service.

ONE DOLLAR PER MONTH
for mail and telephone service; use of desk free; private desk or office, $10 up. Nelles, 125 Church St.

DESK ROOM, mail, telephone service; $1 monthly. 15 Park Row, Suite 1228.

LIBERAL STAGE, telephone and service. 15-17 West 38th. Room 405.

MAIL, telephone privileges; confidential; private box; $5 monthly. 246 5th Av., Bruck.

Business Places (Miscellaneous).

45TH, 7 WEST—Space for showrooms and light manufacturing.

FOUR-STORY BUILDING for lease or sale, store, 50x100, finished basement; modern improvements; including elevator service; heart of business section; suitable furniture store, lighting fixtures or gas appliance demonstration or any other business; building has just been completed. Apply Weblaw Construction Corp., 333 Juntus St., Brooklyn. Glenmore 1240.

SHOWROOM and office space to sublease; with or without service; 7th floor, 119 5th Av.

AUTOMOBILE SHOWROOM for rent, 30x40. Telephone 683 Dumont.

Business Places Wanted.

FURNISHED OFFICES WANTED in Times Square district; small suite, 2 rooms, with desks, chairs, carpets, &c., for executives; one reception room; month to month tenancy. D 317 Times.

STORES—Wanted, locations for stores at busy centres in New York; suitable for ladies' hosiery and underwear shops. Send details to F 405 Times.

FURNISHED office in financial or 42d St. district. Tel. Bowling Green 6049.

DESK ROOM or small store space wanted by building contractors. Ashland 2976.

Apartments Furnished—Manhattan

Apartments of One, Two Rooms.

5TH AV., 825—Delightfully furnished apartment in cooperative residential hotel; 2 rooms and serving pantry, $3,000. Mr. Carter, on premises.

17TH (Union Square)—Attractively furnished roof apartment; two large rooms, bath, kitchenette; $65. Circle 3893. Stuyvesant 2130.

30TH, 47 EAST—Attractive large room, kitchenette; redecorated; $18 weekly; also beautiful single rooms, $10-$14. Lexington 10375.

30TH, 27 EAST—New hotel apartment, two rooms, fireplace; $150 month first, $140 others; special Summer rates. Ashland 0957.

31ST, 19 WEST—Two rooms and bath, newly renovated; hotel service; reasonable.

31ST, 19 WEST—2 rooms and bath; newly renovated; hotel service; reasonable.

32D ST., 34 EAST (GRAND UNION HOTEL)—2-room suites, $25 to $30; 3-room suites, $32 weekly; full hotel service. Caledonia 6541.

35TH, 38 EAST—Attractively furnished two rooms, bath, fireplace; concession; exclusive location.

42D ST., 351 WEST.
"ITALIONA COURTS."
MODERN ELEVATOR APARTMENT.
Newly furnished housekeeping apartments. Double room, bath, and kitchenette, $18 week; 2 rooms, bath, kitchenette, $25 week. Telephone Longacre 2266.

50TH, 48 WEST—Attractive apartment; large living room, bedroom, bath; ample closet room; foyer; every modern convenience; $100.

50TH (Madison)—Attractive, newly decorated, quiet, cool, two rooms; kitchenette. Plaza 1405.

50TH, 3 WEST—Especially attractive living, bedroom, bath, kitchenette; $120. Rhinelander 3023.

50TH, 75 WEST—Attractive living room, 12x32; bedroom, dinette, bath; parlor floor; $25 weekly. Circle 3999.

50TH, 17 WEST—Two rooms, bath, studio, skylight, kitchenette, fireplace; $125-$150.

50TH, 11 WEST—Two beautiful rooms; rent or sell, reasonable. Circle 9662.

52D, 44 WEST—Completely furnished 1 room apartment for sale. Circle 4397.

54TH, 24 WEST—Charming cool apartments, 1 room; worth seeing; $16.50-$20.

55TH-7TH AV.
THE REGAL MODERN ELEVATOR APARTMENT HOUSE; NEATLY FURNISHED; MAID, VALET SERVICE; ONE ROOM, BATH, $20 WEEKLY; TWO ROOMS, $25 WEEKLY UP; REFERENCES.

55TH ST., 33 WEST—One and two room suites; furnished; weekly or monthly rate; restaurant. Circle 6550.

55TH, 12-56 WEST—Handsome one, two room apartments; two houses, 13 and 56; weekly, monthly; reasonable.

56TH ST. (Park-Lexington)—Two one-room apartments available Aug. 1; one with private entrance; other with foyer, bath, two closets; cool, southern exposure; distinguished furnishings and house maintenance. Plaza 0141.

56TH, 208 WEST, HOTEL THORNDYKE.
SINGLES ROOMS AND SUITES.
Unusually Low Rates. Full Hotel Service.

56TH, 112 EAST—One or two attractive rooms, artistically furnished; bath, kitchenette.

57TH, 130 WEST—Beautifully furnished, 8 windows; cool, twin beds, baby grand; elevated; switchboard; $135. Hayes. Circle 0090.

57TH ST., 340 WEST—Two rooms, bath, maid service; $20 weekly up.

58TH ST., 117 WEST (HOTEL SEVILLIA).
Special Summer Rates.
One room and bath, $75 per month.
Two rooms and bath $125 per month.
Attractively furnished, complete service. Excellent Cuisine. Circle 5590.

59TH, 39 WEST (overlooking park)—Two rooms, bath, kitchenette; week, month, year.

60TH ST., 18 EAST—One, two rooms, bath; special rates day, weekly, month, year. San Jacinto Hotel.

61ST ST., 10 WEST—HOTEL PASADENA.
COLUMBUS 7130.
Attractive one and two room suites.
Some kitchenettes.
Weekly, $17.50 up; daily, $3 up.
Special Summer monthly rates.

67TH, 139 WEST (corner Broadway. The Hollywood)—Large 1 and 2 rooms; furnished or unfurnished; private baths, Murphy beds; suitable for 3; $60 up.

69TH, 34 WEST—Beautifully furnished two, front, bath, kitchenette, service; attractive home.

69TH, 245 WEST—Two rooms, kitchenette, bath; $60 month; complete housekeeping.

69TH, 245 WEST—Two rooms, kitchenette bath; $65 month; complete housekeeping.

71ST ST. AND BROADWAY—ATTRACTIVELY FURNISHED 2-ROOM SUITES WITH BATH AND SHOWER, $150 PER MONTH AND UP. ALSO LARGE ROOMS WITH BATH AND SHOWER, $100 PER MONTH; FULL HOTEL SERVICE. HOTEL ALAMAC. ENDICOTT 5000.

71ST ST., 222 WEST.
Two rooms sublet for Summer at per cent. less than yearly rate. Hotel Robert Fulton.

Continued in Following Column.

Apartments Furnished—Manhattan.

Apartments of One, Two Rooms.
Continued From Preceding Column.

72D, 116 WEST—NICELY FURNISHED TWO-ROOM SUITE FOR THREE, $30; ONE ROOM, $20 WEEKLY; KITCHENETTE FACILITIES AND ATTRACTIVE CONCESSIONS TO OCT. 1, WITH ONE YEAR'S LEASE; ALSO UNFURNISHED. SUSQUEHANNA 5611.

73D ST., 126 WEST (HOTEL NOBLETON)—FURNISHED 1, 2 OUTSIDE ROOMS, PRIVATE BATHS; EVERY TRANSIT LINE (7TH ST. SUBWAY). PRACTICALLY AT DOOR; WEEKLY RATES, SINGLE ROOMS, $20 UP; 2 ROOMS, $22.50 UP; EXCEPTIONAL HOTEL SERVICE. ENDICOTT 4500.

73D ST., 143 WEST—DELIGHTFUL 1 AND 2 ROOM APARTMENTS NOW AVAILABLE FOR SUMMER OCCUPANCY AT REDUCED RATES; FULL HOTEL SERVICE. HOTEL HAMILTON, ENDICOTT 7400.

74TH ST., CENTRAL PARK WEST.
OVERLOOKING CENTRAL PARK'S MOST PICTURESQUE LAKE.
1 room and bath to suites of any desired arrangement; reasonable Summer rates.
HOTEL SAN REMO.
Ownership Management.
C. P. W., 74th to 75th Sts. Endicott 6700

74TH, WEST—Large, light studio with 2 rooms, bath, large closet; north light; some furniture, new piano, large mirrors. Telephone Endicott 3955.

75TH ST., 136 WEST (HOTEL EMERSON)—1 ROOM WITH BATH, $75 MONTH UP; 2-ROOM SUITES, WITH BATH, $100 MONTH UP; COMPLETELY FURNISHED; FULL HOTEL SERVICE.

75TH ST., 306 WEST.
741 WEST END AV. (97TH).
New elevator buildings, elegantly furnished; one, two rooms, kitchenette; maid service; reasonable.

75TH, 25 WEST—Large handsome room, kitchen, bath, dressing room; refined home.

76TH ST., 242 WEST.
(The Millard)—Just west of Broadway. Furnished and unfurnished.
1 and 2 rooms, furnished, $100 up per month. Serving pantry and central refrigeration. Full hotel service included in rentals. RICHARD W. ALLEN, Resident Manager.

76TH, 252 WEST (Hotel Willard)—Rooms with private bath, $2.50 per day; living room, bedroom, bath, $4 up. Endicott 6900.

76TH (344 West End)—Luxurious apartments, complete housekeeping; pianos; service; $100, $120.

77TH ST., 60 WEST.
BEST VALUE IN TOWN.
ONE-ROOM APARTMENTS, $75.
TWO-ROOM APARTMENTS, $120.
Exquisitely furnished; high ceilings, large closets; outside bathrooms; a dignified homelike atmosphere; rates including full hotel service; excellent cuisine.
CARLE MFG. CO. ENDICOTT 3700.

79TH, 201 WEST (Hotel Lucerne)—Rooms with private bath, $2.50 up per day; two rooms with bath, $4 up. Endicott 7100.

81ST ST. AND COLUMBUS AV. (HOTEL ENDICOTT)—PARLOR, BEDROOM AND BATH: $25 PER WEEK.

83D, 68 EAST—Two rooms, bath; attractively furnished, newly decorated; reasonable. Likfeld.

86TH—Two rooms and bath as low as $100 MONTH.
With complete hotel service.
HOTEL CARLTON HALL
Broadway at 86th St. Endicott 8000.
Desirable suites now available for Fall leasing at attractive rentals.

86TH ST., 12 EAST—There are for rent a few small apartments for Summer occupancy at reasonable rates; complete kitchenettes or kitchen and dining alcove in every suite; full hotel service; fine restaurant on premises. Apply on premises, or phone Butterfield 4000.

87TH, 323 WEST (Riverside)—Two beautiful front rooms, bath, separate kitchenette; $90.

86TH, 340 WEST—Exclusive 1-2-room apartments; private bath, kitchen, shower.

80TH, 323 WEST—SUBLET BEAUTIFUL STUDIO, KITCHENETTE, LINENS, $75. SCHUYLER 0997. MABARDI.

94TH, 19 WEST—Beautiful room and bath, all conveniences; private family; $15.

98TH ST., 305 WEST.
HOTEL SCHUYLER ARMS.
Two rooms, bath, kitchenette, maid service, linen, gas, electricity, china; $20 weekly.

109TH, 302 WEST (Broadway)—Large room, shower bath, kitchen or music studio.

113TH, 546 WEST (near Broadway)—Two-room apartment, beautifully furnished; maid service.

MADISON AV., 807—Wonderful 1 and 2 rooms, bath, kitchenette; conveniences; $65.

PARK AV. (80s)—Two unusual furnished, 12th-floor rooms, bath; gentlemen. Atwater 3721.

RIVERSIDE DRIVE, 564 (125th. Apt. 53)—Bedroom, parlor, kitchen, $10. University 0955.

WAVERLY PLACE, 123—One-room apartment, fireproof building, 10th floor. $30 per month. Apply Superintendent.

WASHINGTON APARTMENT HOTEL.
2,040 7th Av., corner of 122d St., newly furnished and decorated one and two room suites, with kitchenette, shower, bath; $40 to $100, with maid service; restaurant; best value in city; near all transportation lines; bus passes door. Cathedral 1670.

WILL sublet for August and September delightful two-room and kitchenette apartment overlooking 5th Av. in Fifth Avenue Hotel; everything complete and beautifully furnished; long lease if desired; will sacrifice. Apt. 6-A, Fifth Avenue Hotel.

Apartments of Three, Four, Five Rooms.

35TH, 40 WEST—Elegantly furnished 4 rooms, Circle 7037 or Circle 4799.

56TH ST., 50 EAST—5 rooms and bath, furnished, $9,800 per annum; immediate possession; Hamilton & Butler, Inc., 15 East 53d St. Plaza 2260.

57TH, EAST—4 rooms, rent $50 if furniture purchased for $1,500. Seen 4-6, French, 12 Sutton Place.

57TH, 33 WEST—Three rooms, bath, kitchenette; special week, month, year. Keogh.

57TH (Central Park South)—Living, 2 bedrooms, kitchen, foyer, $200. Circle 5515.

67TH, 136 EAST—5-room apartment, furnished with elegance and dignity. Unique in affording space of private house. For remainder of Summer only $240 month; 14 months lease, $4,200. References required by cooperative house. Phone until 6, Plaza 0141 or Rhinelander 4155.

69TH, 245 WEST—Three rooms, kitchenette, bath; $90; complete housekeeping.

70TH, WEST—3 rooms, 2 bedrooms, kitchenette, elevator; bargain; $110. Trafalgar 5414.

70TH, WEST—Exceptional bargain, 4 rooms, 2 bedrooms, elevator, $110. Trafalgar 5414.

71ST, WEST—Four rooms, beautifully furnished, 2 bedrooms; $200 month. Trafalgar 5174.

72D, 116 WEST—NICELY FURNISHED 2 AND 4 ROOM SUITES WITH 2 AND 3 BATHS; REASONABLE RENTAL; KITCHENETTE FACILITIES AND ATTRACTIVE CONCESSIONS TO OCT. 1, WITH ONE-YEAR LEASE; ALSO UNFURNISHED. SUSQUEHANNA 5611.

72D, 146 WEST—Beautiful apartment, ideally situated, overlooking Hudson; every accommodation; sacrifice until October. Trafalgar 6962.

86TH, 328 WEST—4 rooms, brand new, completely furnished; Oriental rugs, Supt.

81ST, 260 WEST—3 large, airy rooms, handsomely furnished; all improvements; $110.

96TH, 41 WEST—Four rooms, bath, two bedrooms, elegantly furnished; radio, victrola; exceptionally cool, all outside rooms; will sacrifice until Oct. 1. Riverside 5120.

97TH ST., 12 EAST—3 rooms and dining alcove, newly furnished, in new fireproof building; may be inspected day or evening; rental $200 monthly.

98TH, 305 WEST (SCHUYLER ARMS).
3-4 rooms, bath, kitchenette, maid service, linen, gas, electricity, china; $30 weekly.

103D (Broadway)—Richly furnished 3-room apartment; $110 month. Academy 6852.

113TH, 535 WEST—Front four rooms; elevator; piano; Aug.-Sept. or longer.

185TH, 518 WEST (BROADWAY).
3-4-5 room apartments, newly decorated, beautifully furnished; immaculate; $15-$25. Apt. 2.

142D, 635 WEST—Overlooking Hudson, 3 rooms, kitchenette and bath. Bradhurst 5146.

181ST, 736 WEST—Attractive 3-room modern apartment, completely furnished; linen, silver; immediate possession; $65. Graham, Wadsworth 4665.

CLAREMONT AV., 182—Beautifully furnished, newly decorated, 3-4-5 bright rooms, well kept house; reasonable. Monument 8880.

LEXINGTON AV., 133—Two rooms, kitchenette, bath; all improvements; $60 month.

MURRAY HILL SECTION — Exceptional apartment of four rooms and bath; cool, airy; antique furniture; moderate rental. Telephone Wisconsin 9424.

RIVERSIDE DRIVE, 552—Three outside rooms; $45 weekly, $80 monthly (125th subway).

WEST END AV.—Beautifully furnished three-room apartment for sale, concert grand piano, hand-carved furniture, Oriental rugs, antiques; sacrifice. Telephone Trafalgar 7864.

Apartments of Miscellaneous Rooms.

187—Furnished. Unfurnished—181ST. APARTMENT RENTING CO., INC., 167 West 72d St. Endicott 1278.

5TH AV., 12-1, 2, 3 rooms; sublease furnished and unfurnished; reasonable rent for Summer, weekly or monthly.

Apartments Furnished—Manhattan

Apartments of Miscellaneous Rooms.

50TH ST., 24 EAST (BETWEEN PARK AND MADISON AVS.)—SPECIAL SUMMER RATES NOW IN EFFECT AND UNTIL OCT. 1 ON TWO AND THREE ROOM SUITES AND UNEQUALLED DOUBLE ROOMS, WITH AND WITHOUT BATH; FULL HOTEL SERVICE. HOTEL NEW WESTON, PLAZA 0970.

69TH ST., 225 WEST.
THE WILSONIA.
APARTMENTS OF UNUSUAL CLEANLINESS
AT VERY REASONABLE RENTALS.
Two rooms, bath and kitchenette, $70 up; three rooms, bath and kitchenette, $90 up; completely furnished; telephone and elevator service; maid service if desired; no objectionable or questionable tenants; references.

69TH ST., 231 WEST—Two and four rooms and alcove; elevator; all improvements.

125TH ST., 340-342 WEST.
AT RIVERSIDE DRIVE.
5 rooms to 10 rooms and 4 baths.
For October occupancy in a fireproof building, where the service and maintenance are of the highest type. Supt. on premises or telephone
Susquehanna 5597 or Circle 1554.

72D ST., 112 WEST—NEWLY DECORATED SUITES, 2 ROOMS AND BATH, $25 PER WEEK; 3 ROOMS AND BATH, $35 PER WEEK; FULL HOTEL SERVICE; LOCATION CONVENIENT TO EVERYTHING. HOTEL HARGRAVE. ENDICOTT 4800.

72D, 141 WEST. TRAFALGAR 1203.
CONSULT DINGELMAN AGENCY.
Apartment hunting unnecessary. Long established.

86TH ST. (ON CENTRAL PARK WEST)—BEAUTIFULLY FURNISHED, LARGE, 2-ROOM SUITES, $125, $140 AND $150 PER MONTH; ALSO 4-ROOM SUITES; OVERLOOKING TWO BEAUTIFUL LAKES IN CENTRAL PARK. HOTEL PETER STUYVESANT, SCHUYLER 1300.

93D, AT MADISON AV. (HOTEL ASHTON)—A REAL HOMEY ATMOSPHERE, ASSURING YOU COMFORT WITHOUT EXTRAVAGANCE; CLOSE TO CENTRAL PARK, 5TH AV. BUSES, SURFACE LINES, &c.; SINGLE ROOMS AND BATH, $12 TO $18.50; DOUBLE ROOMS AND BATH, $15 TO $22.50; DESIRABLE 3 AND 4 ROOM OUTSIDE SUITES, $22 TO $45; WONDERFUL VALUES. PHONE SACRAMENTO 9800.

109TH ST. AND MANHATTAN AV.
3 rooms and bath, $15 weekly.
4 rooms and bath, $18 weekly.
5 rooms and bath, $18 weekly.
6 rooms and bath, $20 weekly.
TELEPHONE IN EVERY APARTMENT.
Completely furnished for housekeeping; all modern improvements; convenient location. Apply 215 Manhattan Av. (109th). Academy 1647.

110TH ST. AND COLUMBUS AV.
High-class 3, 4 and 5 room apartments, equipped with kitchenette for housekeeping. $50 monthly and up.
Also weekly rates. References essential.
TELEPHONE IN EVERY APARTMENT.
Apply 410 Cathedral Parkway.
Academy 0613. Open evenings and Sundays.

Apartments Unfurnished—Manhattan

Apartments of One, Two Rooms.

11TH, 338 WEST—Just completed; 2 rooms, fireplaces, kitchenettes, refrigerators, ranges, bookcases; biggest value; $55-$65. Spring 4997.

14TH, 145 WEST—Modern studio, 1-2 rooms, some skylighted; $65-$90.

27TH, EAST—Two-room, bath, kitchenette apartments; modern; $45. Turner.

30TH, 27 EAST—New hotel apartment, two rooms, fireplaces, $80 month up; also others; special Summer rates. Ashland 0957.

36TH, 163 EAST (Murray Hill)—2 rooms, bath; unusual, artistic; $1,500-$1,800.

38TH ST., 246 EAST—Beautiful one-room studio apartments. Exceptional location, $50 up.

40TH, 104-08 WEST—Two rooms, kitchenette and bath, elevator building, all improvements. J. Arthur Fischer, 690 6th Av. or Supt. on premises.

54TH, 225 EAST—New elevator building; one-room housekeeping, complete kitchen, electric refrigeration, cabinet gas range; August possession; leasing Oct. 1; rents $65-$85.

56TH, 103 WEST—Rebarer Studios; 2 large rooms, eastern, southern exposures; free gas, electricity, telephone; $65. Circle 10460.

58TH ST., 138 WEST—New studio apartment building; large room, serving pantry, bath, $83 up; also large room, dressing room, bath, serving pantry, $115 up. Representative on premises.

59TH, 336 EAST—Desirable two rooms; month's concession; $45-$50. Murray Hill 5899.

65TH, 138 WEST—Studio with bath, $60; 2 rooms and bath, $65; 3 rooms and bath, $75; yearly leases; immediate possession.

66TH, 50 EAST—One-two room apartments, garden, fireplaces. Worth 7805.

67TH ST., 123 WEST (the Hollywood, corner Broadway)—One-room apartment, private bath, dressing room, Murphy bed; $55.

68TH, 54 WEST—Rear basement, large yard, two rooms, kitchenette, bath; $50; rear, parlor floor, private bath; $65.

71ST, 44 WEST—Modern 1-2 room apartments, bath, kitchenette, alcove; $75-$80.

72D, 118 WEST—2 rooms, including full hotel service, kitchenette facilities; $1,200 up; furnished, if required; also 1-room apartment; attractive concession to Oct. 1. Susquehanna 5611.

76TH, 36 WEST—Modern 2 rooms, bath, kitchenette; sacrifice until October, thereafter $125; lease. Supt.

82D, 308 WEST (near Riverside Drive)—12-story fireproof, 2 rooms, bath, $75-$90. See Supt. Susquehanna 8760.

85TH, 54 WEST—1 and 2 room apartments, newly remodeled house, parquet floors, tiled bathrooms, kitchenettes; $75-$90.

149TH, 450 WEST (corner Convent)—Elevator; two large rooms, kitchenette, bath room; $55.

GRAMERCY PARK SECTION.
22D, 102 EAST—Large living room, chamber with cross ventilation, legal kitchenette, automatic refrigeration; excellent value, $1,350-$1,500 yearly. Call or phone Gramercy 0592.

MADISON AV., 556 (between 55th and 56th)—Studio apartment, suitable for offices and living quarters. Inquire Kop's Store.

MADISON AV., 1,067 (81st)—New building; 2 rooms, bath, kitchenette, modern; $75.

MADISON AV., 709 (between 67th-68th)—2 rooms, bath, kitchenette; $75. Hughes.

THE ROYALTON,
44 WEST 44TH ST.
Near 5th Av. 1920-1928.
New York's Premier Bachelor Hotel; furnished and unfurnished apartments.
One and two rooms.
Rates Reasonable. Excellent Cuisine.
A LA CARTE TABLE D'HOTE.
NEWLY RENOVATED.

Apartments of Three, Four, Five Rooms.

5TH AV., 39 AT 11TH ST.
THREE LARGE ROOMS AND BATH.
Living room 24x14.5; large closets; wood-burning fireplaces; Washington Square section; moderate rentals. See Supt. or
PARK AV. OPERATING CO.
512 5th Av. Longacre 8440.

7TH AV., 856—One each of three, four and five room suites in very fine house; will lease at low rents for immediate occupancy; large, light, airy rooms and first-class maintenance; nicely furnished if desired. Apply premises.

24TH ST., 331 WEST.
NEW ELEVATOR APARTMENT.
2 ROOMS, $85; 4 ROOMS, $130;
WITH BREAKFAST NOOK.
JOHN P. PEEL CO. 362 WEST 23D.

36TH, 144 EAST (MURRAY HILL)—Extra large rooms, ideal layout, foyer; 2 rooms, private bath, extra lavatory, $1,000 up; 4 rooms, bath, extra lavatory, $2,100 up; modern elevator apartments; October or possibility immediate sublet. Supt. or Caledonia 4466.

36TH, 138 EAST—FIVE ROOMS.
Beautifully arranged on 36th floor.
2 baths, extra maid's lavatory; $3,900 up; modern conveniences. Supt. or Caledonia 4466.

40TH, 124 EAST (Park, Lexington)—Housekeeping apartments, three, four rooms, $2,000 to $3,000; also maid's room, $300 year.

49TH, WEST—Studio apartment; large north skylight, living room, bedroom, kitchen, bath, spacious closets; $75, including gas, electricity. Inquire 48 West 50th, weekdays only.

52D, 330 EAST—High class elevator apartment, three rooms, real kitchen; cross ventilation; exceptional arrangement; $105. Apply Supt.

57TH ST., 145 WEST—3-4 room apartments; large rooms; modern apartments; centrally located; reasonable rentals. Apply premises or Gaines, Van Nostrand & Morrison, Inc., 383 Madison Av. Vanderbilt 0035.

57TH, 425 EAST. SUTTON PLACE.
IDEAL DOCTOR'S APARTMENT.
4 rooms, ground floor; rental $1,800; 6 rooms, 2 baths, including very large living room and dining alcove; $2,300; modern appointments (October). Wickersham 0451.

58TH ST., 300 WEST—Very desirable apartments, 3-4 rooms and bath; immediate possession; refrigeration. Inquire Supt.

61ST ST., 47 EAST—Apartment consisting of 3 rooms and breakfast room; very high class apartment. Apply Supt.

67TH ST., 50 WEST—Unusually attractive studio apartment, three rooms; fireplaces, kitchens; modern nine-story building; reasonable. Apply premises or Malcolm E. Smith, Inc., 155 Madison Av. Ashland 0380.

68TH, 25 WEST (adjacent Central Park)—New 9-story fireproof building; 3-5 rooms and dining alcove; 1 and 2 baths; exceptional layouts. Apply Supt.

69TH ST., 331 WEST—Four rooms and alcove; elevator; all improvements.

71ST ST., 235 WEST (near Broadway)—3, 4 and 5 large rooms, 1 and 2 baths; most desirable; $1,700, $2,000, $2,500. Supt. or Slawson & Hobbs, 102 West 72d.

71ST, 17 WEST (Park)—New building, 5 rooms, 1-2 baths.

Apartments Unfurnished—Manhattan

Apartments of Three, Four, Five Rooms.

71ST, 110 WEST—4 and 5 rooms, 9 story elevator apartment; reasonable rental. Superintendent on premises or Louis Rosenberg, Endicott 3488.

71ST ST., 145 WEST—New elevator apartment; 3, 4 rooms; also physician's apartment; separate entrance. Inquire premises.

71ST ST., 228 WEST—Doctor's suite of three or four rooms in first-class hotel; second floor. Hotel Robert Fulton.

72D, 166 WEST—12-story elevator building; 3-4 rooms; few studio apartments; large, light, spacious rooms; large, luxurious baths; needle showers; moderate rentals; immediate possession. Mr. Green, Susquehanna 0400.

77TH ST., 60 WEST.
1 ROOM FREE
A 3-room apartment for the price of two, a four-room apartment for the price of three, overlooking park; large rooms, high ceilings, large closets, kitchen, maid service options—25c hourly; most wonderful value in New York.
CALL MR. VON, ENDICOTT 3700.

77TH ST., 60 WEST.
Three rooms, kitchen, bath; southern exposure; beautiful building; overlooking park; $1,600; also four rooms. Mr. Von. Endicott 3700.

80TH, 219 WEST (near Broadway)—Five rooms, elevator, modern decorations; $90-$110.

80TH, 172 EAST—3 rooms, fireplace, improvements; lease. Edgecombe 8900-8900, between 10 A. M. and 5 P. M.

81ST ST., 140 EAST (southeast corner Lexington Av.)—New 12-story building; 3, 4 and 5 room housekeeping apartments; from $1,620; dining alcoves; refrigerators. Apply on premises or A. H. Mathews & Co., 14 Maiden Lane. Cortlandt 0318.

85TH, 306 WEST—5 large, light rooms; modern elevator apartment house.

96TH, 9 EAST (opposite Central Park)—Beautiful six to eight room, modern apartments, 4 rooms, bath and extra lavatory. Dining alcove; October; $2,000 up. DOCTOR'S APARTMENT, 9 ROOMS, 2 baths; moderate rental. Atwater 5044.

97TH ST., 12 EAST—3 rooms and dining alcove, in exclusive, new, fireproof building; may be inspected day or evening; rental $150.

98TH, 315 WEST—Four rooms, very desirable apartment; fireproof building. Superintendent or Louis Rosenberg, Endicott 3488.

104TH ST., 17 WEST.
COLONIAL BANK BUILDING.
New, nine-story fireproof.
Four large, light rooms;
electrical refrigeration, oil heat.
$140 month.

104TH, 5 WEST—Four large, light rooms; elevator apartment; fine location; $75.

108TH, 64 WEST (new building)—Desirable 2-4 rooms, southern exposure; $75-$90. Apply Superintendent or Academy 5074.

108TH, 235 WEST—Elevator apartments, 4-5 rooms, newly decorated, paneled walls.

110TH, 527 WEST (Tudor Gables)—Fireproof, spacious three; $1,900-$2,200. Owner management.

136TH, 636 WEST (near Riverside)—Three large, beautiful rooms; all improvements.

141ST, 610 and 622 WEST (near Drive).
Modern elevator buildings; elegant apartments, 3-4-5 large, light rooms; all improvements; immediate or Oct.; reasonable. Supt.

149TH, 450 WEST (corner Convent)—Elevator; attractive three rooms, kitchenette, bathroom; $55.

150TH, 470-510 WEST—3-4-5 rooms, newly renovated; convenient location; moderate rental. Apply Supt. on premises.

151ST ST., 600 WEST—3 AND 4 ROOMS
HIGH-CLASS ELEVATOR APARTMENTS.

152D, 620 WEST—4-5 rooms, all improvements; steam heat; reasonable. Supt.

161ST, 505 WEST—4 large, light front rooms, 1 flight; reasonable; concession.

171ST, 611 WEST—Beautiful 3-4 room apartments on Broadway; large, light rooms; excellent transit facilities. Inquire Supt.

173D, 735 WEST and 736 West 173d—3, 4 and 5 rooms; rent reasonable. Apply on premises or office, 135 Haven Av.

173D, corner (165 Audubon)—5-room elevator apartment, first floor front; $65.

181ST, 867 AND 875 WEST AD. DRIVE.
BEST VALUE IN UPPER MANHATTAN.
Elevator buildings, commanding unexcelled views; A1 service. See Supt. on premises or
GAINES & CO., 67 WEST 90TH ST.

BARROW ST., 67—2 rooms, real kitchen, bath, all modern improvements; $75; August occupancy. Apt. 2E. Apply Supt.

GREENWICH VILLAGE (164 Waverly Pl.)—Elegant five-room apartment, painted, paneled walls, parquet floors; rent, $85.

GREENWICH VILLAGE—Unusually attractive floor in remodeled house; four rooms. Stuyvesant 8742.

GREENWICH VILLAGE—Exclusive Macdougal Alley; skylight studio; $110. Bartlett, 28 West 8th.

MANHATTAN Av., 370—Three, four, five beautiful large-sized sunny rooms, all modern improvements; completely decorated; rent.

PARK AV. (105 EAST 63D ST.)
3 LARGE SUNNY ROOMS.
SOUTHERN EXPOSURE, LOW RENT.
MODERN ELEVATOR APARTMENT.

WASHINGTON SQUARE DISTRICT—Duplex studio apartment, 5 rooms, 2 baths, kitchen, roof garden; 4-year lease; $4,200. Appointment to see, telephone secretary, Bowling Green 5400.

WEST END AV., 732 (96th)—Three rooms, parlor floor; light housekeeping; suitable doctor; newly remodeled building; reasonable.

Apartments of Six Rooms and Over.

36TH, 138 EAST—Doctor's apartment, on ground floor; six extra large rooms, three baths, foyer; ideal layout; modern appointments; $3,100 up. Caledonia 4466.

58TH ST., 315 WEST—7 rooms and bath; all improvements; electric light; rent $80 per month. Apply Janitor. 317 West 58th, or Huberth & Huberth, 2 Columbus Circle. Telephone CIRcle 7820.

71ST, 17 WEST (Park)—New building; 5 rooms, 3 baths; southern exposure.

76TH, 125 WEST—6 rooms, 3 baths, 9-story elevator apartment; suitable for physician; immediate possession. Resident premises or Louis Rosenberg, Endicott 3488.

79TH, 157 WEST—6 rooms, 3 baths, very large living room; 12-story elevator apartment; superintendent on premises or Louis Rosenberg, Endicott 3488.

7TH, 157 WEST—6 rooms, 2 baths, also 7 rooms, 3 baths; high-class elevator apartment; superintendent on premises or Louis Rosenberg, Endicott 3488.

81ST ST., 140 E.—New 12-story bldg.; 6-rm. cor. apts from $2,400; all outside rooms Friedlander. Open for inspection.

82D, 178 WEST—6 rooms and bath, steam heat, hot water, electric light; $1,260; also basement, 3 rooms, $25. Apply Supt., 182 West 82d.

83D, 222 WEST—Six all outside rooms, four baths, corner apartment; separate, enclosed needle shower, new building.

83TH, 210 WEST—7 light rooms, all improvements, private hall. Apply Supt.

87TH, 56 EAST (between Park and Madison Avs.)—Elevator apartment, 6 rooms, one or two baths, $2,000-$1,800.

91ST, 6 WEST—7-8 rooms, high class walk-up; modern decorations. Owner on premises.

91ST, 124 EAST (between Park and Lexington Avs.)—7 rooms, all outside, elevator apartment. See Supt.

92D, 214 WEST (corner Broadway)
ST. JAMES COURT.
7 rooms $2,000
3 rooms, two baths $2,000
CARSTENS & LINNEKIN, INC.,
347 5th Av. Ashland 6515.

96TH, 9 EAST (opposite Central Park).
Beautiful street; most modern building.
6 ROOMS, 3 BATHS, $3,400.
October. Apply Supt. or Atwater 5044.

98TH, 315 WEST—8 rooms, also 7 rooms; very desirable apartments, 9-story elevator building; superintendent on premises or Louis Rosenberg, Endicott 3488.

99TH, 317 WEST—7 rooms, 2 baths, reasonable rental, fireproof, elevator apartment; superintendent on premises or Louis Rosenberg, Endicott 3488.

100TH, 216 WEST (corner Broadway)—6-7-8 large rooms; 12-story, high-class elevator building; $2,000-$2,800.

106TH ST., 315 WEST—New 15-story building; 7 rooms and 3 baths; attractive rentals. See Supt. on premises. Telephone Clarkson 0695 or Paterno Bros.

110TH, 527 WEST (Tudor Gables)—Fireproof, spacious sizes; $1,900, $2,200; owner management.

113TH ST., 521 WEST.
Fireproof, high-class elevator apartments, refined section; excellent service. 7 front sunny rooms; 2 baths, fireplace; $175.

115TH, 552 WEST—Unusually attractive apartments, 7 rooms; $2,300-$2,500; including corner; convenient all transportation. Supt. or Dwight, Voorhis & Ferry, 137 West 25th.

141ST, 622 WEST (near Drive).
Modern elevator building, elegant apartment, 6 large, light rooms, 2 baths, excellent service; immediate or Oct.; reasonable. Supt.

143D, 561 WEST (corner Broadway)—Seven large, sunny rooms; high-class elevator; $1400; also nine rooms, $175; possession.

156TH, 806 WEST (near 157th Broadway subway station)—6 rooms and bath, hot water, electricity and steam heat.

157TH, 515 WEST—Six large, high-class elevator; extra lavatory; separate; $85.

BROADWAY, 2,175.
THE LENMORE.
7-8-9 ROOMS, 3 BATHS.
9-ROOM SUITE, SUBLEASE $3,600 YEAR.
Large rooms, high ceilings; many closets.
W. Michaels, Resident Agent. Endicott 9215.

##

Furnished Rooms—Bronx.

FORDHAM—Furnished room, every convenience; near subway; private house; gentleman. Raymond 4083.

WEST BRONX (Buchanan Place, 31)—Two blocks 183d Jerome subway; newly furnished airy rooms, large windows, running water, parquet floors, bath. Phone Adirondack 5177.

Furnished Rooms—Long Island.

SEA GATE—Residential; housekeeping rooms, surf bathing, tennis. Call Coney Island 2366.

Furnished Rooms—Westchester.

PELHAM—Beautiful apartment, porch; $100; near swimming, pool; August only. Pelham 2250J.

Rooms Wanted.

Furnished

JAPANESE business man wants quiet, light clean room with private bath; refined family; west side; 80th St. up; state particulars. S 812 Times Downtown.

GENTLEMAN desires nicely furnished room and bath in cheery private home; best of references; write fully, giving all details. F 398 Times.

GENTLEMAN wants room, running water; small white family; 110th and 120th Sts., west side; $60. Marsden, 2,632 Broadway.

PARISIAN—Wants room, private family; exchange for conversation. Edouard, 318 West 55th.

PARTLY furnished room wanted, suitable for piano studio; $40. S 57 Times.

GENTLEMAN desires small room, west side. E 773 Times Downtown.

Boarders Wanted—Manhattan.

57TH, 321 WEST—French pension, $15 weekly; private bath, twin beds, piano.

76TH, 57 WEST (101)—High up; southeast; cool, breezy; delicious cooking. Warren 8[illegible].

81ST, 21 EAST—Immaculate rooms; exclusive neighborhood; table guests; reasonable Rhinelander 0863.

86TH, 24 WEST—Beautiful single, double rooms; modern improvements; exceptional table. Spier.

91ST, 48 WEST—Attractive cool rooms; excellent meals, near parks. Summer rates.

92D (320 Central Park)—Attractive double, single; excellent table; private family. Cuisine.

94TH, 310 WEST (192)—Care children, walking age; room parents. Riverside 0804.

114TH, 611 WEST—Real home, single, $14; double, $28. Herman. Cathedral 6723.

WEST END, 400 (79th)—Single front room; excellent home table; reasonable. Robinson

HOUSEHOLD SITUATIONS WANTED

50 cents per agate line daily. 60 cents Sunday.

Advertisements may be placed at any branch office of The Times or at any of the 800 classified advertising agencies located throughout the city.

Female.

CHAMBERMAID-WAITRESS, German; highly recommended by lady for place in country. Call Thursday 10-12. Apt. 5D, 850 Park Av.

COMPANION, educated, refined, well connected, very useful, pleasant, desires position to lady, child; willing to travel. P 851 Times.

COMPANION—Middle-aged lady would be companion, elderly lady; finest references. Romar, Harlem 6158. B 1151 Times Harlem.

COOK, good manager, and daughter, waitress; Germans; sleep in or out; excellent references. Sunquehanna 7207.

COOK-HOUSEWORKER, light colored; no laundry; city or country; references. Edgecombe 7721.

COOK; WAITRESS; both experienced; anywhere; reasonable, trustworthy, sincere. Ferguson, 40 West 85d.

COOK, experienced, private family, lunch room or boarding house. 3CF 3d St., Jersey City. Tel. Montgomery 555F.

COOK, German, wishes position, private or restaurant. Munz, 304 East 86th St.

DOCTOR of reputation for patient going to Europe; salary and expenses; or manage sanatorium. Address Doctor A. J. Heffter, Jersey City Hospital, Jersey City, N. J.

DRESSMAKER expert, good fitter, finisher, ensembles, Summer gowns, sportswear, lingerie, remodeling. Billings 7164.

GIRL, country; refined position, private family, caring for children; assist housework; no cooking; best references. Apply before 6 P. M. Ballis, 136 Seaman Av., Bronx.

GIRL, colored, wishes general housework, short time; city, country. Edgecomb 9488.

GIRL, take care business people's apartment. Call all week, University 0779. Bailey.

GIRL, HOUSEWORK OR CLEAN; PART TIME. MONUMENT 1252.

GIRL, colored, wants job general housework; city; references. Bradhurst 0775.

GIRL, colored, position as housekeeper; good cook; 5 days' experience. Harlem 5511.

GIRL, colored, neat, wants position as nurse-maid; good references. Bradhurst 2297.

HOUSEKEEPER, capable, refined, Protestant; able to assume full responsibility of adult household; good cook; immaculately clean; no laundry or heavy cleaning. W. 3,431 Broadway.

HOUSEKEEPER, very capable, refined, excellent cook; widow, 35; wishes position in small congenial family; suburbs. Stuyvesant 7482.

HOUSEKEEPER, capable business people; room in; good reference. Atwater 3348.

HOUSEWORKER, refined colored girl, wishes whole or part time, cooking. Bradhurst 0889.

HOUSEWORKER, cooking, colored; part, whole time; cleaning, laundry; polite, experienced. Columbus 8909.

HOUSEWORKER, light colored, full or part time; experienced; best references. Cathedral 0534.

HOUSEWORKER—Lady wishes to place experienced Irish girl; 10 years' reference. Call 9-4. Columbus 2300.

HOUSEWORKER, light, intelligent colored girl, part time, morning, afternoon; steady Harlem 0209.

HOUSEWORKER—Experienced, light colored girl; part time. Bradhurst 7038.

HOUSEWORKER, refined German girl, sleep out. Sommer, 207 East 85th St.

HOUSEWORKER, young, colored, whole or part time. Call all week. Bradhurst 5212.

HOUSEWORKER, colored girl, part or whole time. Write Pickett, 632 West 131st.

HOUSEWORKER, colored girl; from 9 to 5, part time laundry. Bradhurst 8216.

HOUSEWORKER; experienced girl wishes position. Call 4lyers, University 4396.

LADY'S COMPANION, experienced, adaptable; widely traveled; nerve specialist. Riverside 8013, 1-6.

LADY, refined, care children half days, evenings; letters. 411 West 115th (4).

LAUNDRESS wants work Thursday, Friday; reference furnished. Bradhurst 9470.

LAUNDRESS, colored woman, part time day work, home or out. Lehigh 0396.

MAID, colored, intelligent, care doctor's office, business couple. Phone evenings, University 5464.

NURSE, graduate, German, lately landed, wishes position children. Emmy Exner, care Johann, 35-54 90th, Jackson Heights, L. I.

NURSE, child, light colored girl; country, city; good references. Phone Edgecombe 5226.

NURSE-COMPANION, invalid lady, care children; experienced. Maurer, 480 Central Park West.

NURSE, German, hospital trained, competent, formulas, care infant, $90. Nurse, 125 Lexington Av.

HOUSEHOLD HELP WANTED

65 cents an agate line daily; 70 cents Sunday. Telephone LAckawanna 1000 Advertisements may be placed at the convenient Subway Level Office, Times Building

Female.

CHAMBERMAID, experienced waitress; English or Scotch; two in family. Call Thursday, 10-12, 930 Park Av., 3 South.

HOUSEWORKER, experienced cook, good housekeeper; only white, small, private family; city, permanent; Hungarian preferred; references. Apt. 6B, 607 West End Av., 8ch[illegible] 6681.

HOUSEWORKER, must like children; $15 per week. Evenings Great Neck 1206.

LADY'S MAID, French, for theatrical star, experienced; must be able to pack, sew and massage. Call Ruth, Circle 5923.

MOTHER'S HELPER, 3 in family, baby one year; country, within commuting distance New York; all year engagement; special privileges; telephone or write. Crandall, 3 Madison Av., Room 37b. Caledonia 9148.

NURSE—Experienced baby's nurse for two-year-old baby; seashore until October. Telephone Caledonia 8531, Thursday or Friday morning, between 8 and 11.

Situations Wanted—Female.

BOOKKEEPER, six years' experience; good at details, rapid typist, knowledge stenography, accurate, reliable, conscientious worker. Roy, Dickens 6370.

BOOKKEEPER-STENOGRAPHER, trained in office routine; capable, alert beginner; reference; $14. Tremont Business School, Tremont 9285.

BOOKKEEPER, thoroughly experienced, contra; general office routine; complete charge. N 178 Times.

BOOKKEEPER-STENOGRAPHER, long experience; pleasing personality; complete charge. Doris, 126 East 116th.

NURSE, infant's, take care new-born child. Call 10-12. Watkin 0209.

NURSE, infant; hospital training; city references. Trafalgar 1637.

STENOGRAPHER-SECRETARY, efficient, 6 years' experience; permanent; $28-50. Audubon 8110. 50 Smith.

WOMAN, experienced, 4 years last position, as nurse; willing to help in home or as housekeeper; small family; city, country. Wickersham 6014.

WOMAN, young, refined, reliable; Norwegian; part-time housework; best reference. Endicott 0122.

WOMAN, care children; 40 cents per hour, evenings, afternoons; children's laundry. Clarkson 7217.

YOUNG WOMAN, day's work or part time, washing, ironing, cleaning; references Murphy, 494 Columbus Av.

YOUNG German lady, well educated, wants position as companion to elderly lady; will travel; in care of Schoneckers, 3,403 Grand Av., Astoria, L. I.

Employment Agencies.

REITTIA CARLSON'S Swedish Agencies—Excellent servants 2,413 Broadway, corner 89th. Schuyler 9387. East side, 787 Lexington (61st).

COLORED HOUSE MAIDS, cooks, laundresses, day workers, part-timers, anything. Agency, University 6437.

HOUSEWORKERS, part-timers, day workers, waitresses; colored; references investigated. Lark's Agency, Harlem 0433.

COOK-HOUSEWORKER, Scandinavian, European trained; excellent American references. Finnish Agency, Harlem 2460.

STENOGRAPHERS, bookkeepers, typists, clerks, supplied free to employers. Owens Agency, Barclay 9084.

Male.

BUTLER-VALET, colored, single, refined honest, sober, capable; family, full charge bachelor; long experience; best city references. Monument 6508.

BUTLER wants a position; good references. G Kuhnert, Lenzelewski, care of McMullen, Greenfield Centre, N. Y. Round Hill Farm.

BUTLER (second), young man, speaks German, French, some English. K 63 Times.

CHAUFFEUR—High class private chauffeurs supplied free Society of Professional Automobile Engineers 153-159 West 64th Fre[illegible] 6184.

CHAUFFEUR-MECHANIC, Swedish, 40, single; 20 years' experience; first class, careful, reliable driver. Anderson, 200 West 99th St.

CHAUFFEUR-MECHANIC, expert driver, single, excellent references, honest, reliable, willing; very neat. Call University 1396.

CHAUFFEUR-MECHANIC, single, white, American, 22; experienced high-grade cars. Chelsea 3884.

CHAUFFEUR-MECHANIC, 12 years private family; references; Cadillac, others. Martin, Cathedral 0896.

CHAUFFEUR, wishes private position; thoroughly experienced; best of references. Phone Union 9788.

CHAUFFEUR-MECHANIC, married, 34; honest, careful driver; 4 years last position; willing, quick, able. Circle 1881.

CHAUFFEUR, mechanic; long experience; best references; German Chauffeur's Club, Butterfield 9700.

CHAUFFEUR, married, desires position, private family; A1 references. Rhinelander 9490.

CHAUFFEUR, white, 36, married, competent, long experience; references; four years last position. Wyatt, 140 88th St., Brooklyn.

CHAUFFEUR-MECHANIC, 14 years' private experience. Jones, 309 West 51st. Columbus 8439.

CHAUFFEUR, married, reliable; highest references. Clemens, 239 E. 115th St.

COOK, Japanese, first class, reliable, trustworthy agreeable disposition, wishes position as cook or general housekeeper; excellent reference Tama, 9 West 98th.

COOK, colored, all around experience, wants position in hotel, city, country. Monument 0296.

COOK, Chinese, experienced; also housework; best references. F 403 Times.

COUPLE, German-Hungarian; wife very good cook; man chauffeur or butler; country only; best references. Phone Sunday 8056 Chelsea.

COUPLE, refined, colored, desires position, maid and chauffeur. Greenhow, 1,317 Summerfield Av., Asbury Park, N. J. Phone Asbury Park 1640-W.

MASSAGE VIBRATION (163911)—Gentlemen only; Japanese Kitajima, 507 West 138th. Edgecombe 1490.

Employment Agencies

JAPANESE agency, cooks, butlers, chauffeurs, couples, houseworkers. 121 West 42d. Bryant 7757.

HOUSEHOLD SITUATIONS WANTED

65 cents an agate line daily; 70 cents Sunday. Telephone LAckawanna 1000 Advertisements may be placed at the convenient Subway Level Office, Times Building

Female.

NURSE, family vacationing in country, desire capable experienced, white nurse, for boy age 3; pleasant surroundings; wages $15 week; references required. Call Thursday 3 to 5, 240 West 75th St., Apt. A 1.

NURSE, thoroughly experienced, baby 1 year old. Friedman, 801 Riverside Drive.

Employment Agencies.

GERMAN cook and chambermaid-waitress, city apartment; French visiting maid, infant's nurse.
MISS HOFMAYER'S AGENCY,
19 EAST 43D ST., 3D FLOOR.

Male.

GARDENER - CHAUFFEUR for all-year place; must be married; state experience and salary. W 430 Times.

Situations Wanted—Female.

BOOKKEEPER, 9 years' experience, complete charge; executive ability; highly recommended. Glenmore 10404.

BOOKKEEPER-STENOGRAPHER, typist; complete charge; very competent. Call Haddingway 0670.

BOOKKEEPER-OFFICE manager; Christian, well educated, capable business woman. Phone Hillcrest 9472.

CLERK, general, experienced, clerical and filing; good handwriting; $20. Call Murray Hill 1230.

NURSE, undergraduate, doctor's office, executive ability, personality; references. 452 West 145th St.

Boarders Wanted—Staten Island.

THE EVELYN LODGE
20-Min. ride South Ferry; 5c Fare.
Charming Summer Home of High Standard.
50 Lovely Rooms. Parlors. Porches. Lawns
$18 Single, $32 Double. Up, with Meals.
71 Central Av., St. George. S 17
Tel St George 354

Boarders Wanted—Bronx.

MOTHERLY care given children, country surroundings, under nurses' supervision. Telephone Underhill 2248.

Boarders Wanted—Queens.

KEW GARDENS, L. I.—SINGLE ROOM, ALL MEALS FROM $25 PER WEEK; DOUBLE ROOM, PRIVATE BATH, ALL MEALS FOR TWO PERSONS $45 PER WEEK; COMPLETE HOTEL SERVICE KEW GARDENS INN, RICHMOND HILL 3892.

Board Wanted.

SOUTH AMERICAN, 24, wants room and meals in young and congenial American home. Write to Michelena, P. O. Box 183, City Hall Station.

YOUNG MAN wants board, private family in or near New York. Clean, quiet surroundings. R. Snyder, 3130 Broadway.

Country Board.

New Jersey.

LITTLE FERRY—Elegantly furnished room, board if desired; swimming facilities; 20 minutes New York; with couple. Hackensack 8363.

New York State.

STANDFORDVILLE (Dutchess County)—Excellent board, private farmhouse; beautiful location, porch, lawns; vicinity lake. K 98 Times.

PRIVATE HOME, best table, beds; secluded, restricted; $35 weekly. C 61 Times.

Westchester.

PAYING GUESTS in private home with large, secluded ground; 7 easy commuting; $35 week; also week-end guests. Telephone Ossining 1196 or write Box 114, Harmon-on-Hudson, N. Y.

PRIVATE FAMILY, beautiful home, large porch; shade, hot water, fresh food; garage; $25 weekly. Phone White Plains 3792.

Other Sections.

MONOMOYCK INN,
CAPE COD—CHATHAM.
Charming rest and restful; capacity 24; 5 minutes to beach and amusements; rates, single, $35 a week; double, $25 to $35.
MRS. C. H. SNOW, Mgr.

Situations Wanted—Female.

NURSE, maternity, European training, desires post sanitarium or hospital. Address S. H., B 1225 Times Bronx.

OFFICE position, have excellent education, wide experience, correspondence, typing, &c.; executive ability; knowledge French, German. F 387 Times.

PERSONNEL MANAGER or assistant to executive; 8 years' chain store experience. Address C. D., 203 Times.

SECRETARY-STENOGRAPHER, French, English, broad universal experience, desires connection with financial institution; willing to start with nominal salary to enter field. T 508 Times.

SECRETARY-STENOGRAPHER, to busy executive who wishes to relieve himself of detail work; competent, college education; can also take and transcribe rapid dictation. K 73 Times.

SECRETARY, stenographer, executive, Christian, references, immediate, temporary; $35-$45. F 322 Times.

SECRETARY - STENOGRAPHER, several years' experience; executive ability; references. E 772 Times Downtown.

SECRETARY-STENOGRAPHER, exceptional capacity, ability; engineering, theatrical experience; $40. F 371 Times.

STENOGRAPHER-TYPIST, knowledge bookkeeping and office routine; capable, alert beginner; references. Univ[illegible] 6437.

STENOGRAPHERS, competent beginners, qualified in typing and bookkeeping. Miner's School, Bushwick 0217.

STENOGRAPHER, typist; assist bookkeeper; experience, help; I am reliable. Tel. University 5815.

STENOGRAPHER, several months' experience, high school education; $12. G 927 Times Downtown.

STENOGRAPHER—Bright beginner desires temporary position; Bush School, Buckminster 5074.

STENOGRAPHER, law, real estate experience; under 30 years. F 689 Times Downtown.

STENOGRAPHER-BOOKKEEPER, well recommended competent, $15. Eastern Business School, University 6050.

STENOGRAPHER; three years' experience; reliable, willing; references; $20. E 776 Times Downtown.

YOUNG LADY, physician's office; varied medical experience; trained to exercise humane tact and intelligence; rapid typist; unexcelled references. Wadsworth 7247.

REFINED GIRL, 25, desires position, clerical or saleslady in book or novelty store. Feely, 314 89th St., Brooklyn.

DRAKE SCHOOLS can supply intelligent beginning stenographers, typists, bookkeepers, $14-$16; part time, $6. Employment Dept. Beekman 4842.

Employment Agencies.

TELEPHONE Whitehall 3650 when in need of clerks, typists, telephone operators, bookkeepers, stenographers. Elsie Diehl Agency, 225 Broadway.

STENOGRAPHERS, office help, available always. Fairmount Agency, 70 West 40th. Longacre 5893.

See Instruction—Female for other Teacher and Tutor advertisements.

Situations Wanted—Male.

ACCOUNTANT, 10 years' experience as controller and credit manager; executive ability; many years as accountant and auditor; seeking position of responsibility. K 15 Times.

ACCOUNTANT, credit and office manager, income tax procedure, 14 years' thorough experience, age 34; excellent personality. Room 1701, 489 5th Av. New York City.

ACCOUNTANT, certified, desires position several days monthly with accountants. K 64 Times.

ACCOUNTANT, senior high school teacher, 9 years certified experience, wants position for Summer. C 914 Times Downtown.

ACCOUNTANT, junior, bookkeeper, Accounting School graduate, experienced, capable. G 926 Times Downtown.

ACCOUNTANT, 3 years' certified experience; college graduate; well recommended. O 40 Times.

ACCOUNTANT-BOOKKEEPER, widely diversified experience, thoroughly competent, desires responsible position. Lexington 0410.

ACCOUNTANT, experienced, college graduate, junior, semi-senior; permanent connection. Write 125 Delancey St.

ACCOUNTANT, two years' experience, N. Y. U. graduate desires position with certified firm. F 406 Times.

ACCOUNTANT, college graduate, three years' certified experience; highly recommended. F 407 Times.

ACCOUNTANT, senior, desires week temporary position with accountancy firm. K 76 Times.

BOOKKEEPER-ACCOUNTANT, 28, 10 years' practical experience, complete charge; financial statements, &c.; stenographer, typist, excellent penman; a worker, not a shirker. K 75 Times.

BOOKKEEPER, experienced manager, cashier, correspondent, collections; age 46; references. K 69 Times.

BOOKKEEPER, 28, college graduate, thoroughly experienced; full charge; references. D 229 Times.

BOOKKEEPER, capable of taking charge all details. Allen, 1,741 Sedgwick Av.

BOOKKEEPER, 27, experienced, full charge; general office routine, typist. K 84 Times.

COLLECTOR, rents; property management; experienced, reliable. 188 N. Y. Times Brooklyn Branch.

CONSTRUCTION SUPERINTENDENT, efficient economical builder, mechanic, accountant; residences. B 1152 Times Harlem.

CREDIT MANAGER of nationally known manufacturing corporation, under 30, producer, organizer, executive, seeks larger opportunity. K 72 Times.

DETECTIVE, experienced, 12 years in all branches; age 31. American; wonderful record. E 777 Times Downtown.

DRAFTSMAN, junior, architectural or mechanical, good tracer, letterer; will start small salary; also part-time work. Phone Paul, Beekman 4041 (Drake Schools).

DRAFTSMAN, mechanical designer, desires position; special or automatic machinery. F 398 Times.

EDITOR'S ASSISTANT, live news man, wide trade journal experience, seeks opening. Box 1 N. Y. Times Brooklyn Branch.

ENGINEER, mechanical, 18 years' experience, tools, electric, mechanical, pneumatic apparatus, sheet metal, desires executive position production organization, improvement, cost cutting. E 774 Times Downtown.

EXECUTIVE SALES MANAGER.
General business initiative, broad experience, capable organizer, sales producer, pleasing personality, American, age 36; small organization considered; salary plus percentage desired. Advertiser, 3,383 Broadway.

EXECUTIVE, experienced salesman, secretarial correspondent, stenographer; excellent testimonials; car. D 815 Times.

GENERAL PLANT AND PERSONNEL MANAGER.

Would like to get in touch with an organization requiring the services of a man who can handle inside manufacturing and organization problems.

He offers a fine record of over five successful years in his last position, which he left for excellent reasons; he possesses youth, energy and integrity; salary about $5,000.

You can get in touch with him through Box 1, Doremus & Company, Advt. agents, 44 Broad St., N. Y. C.

MACHINE DESIGNER, age 31, first class, thoroughly experienced, special and automatic machinery; engineering education. E 779 Times Downtown.

MAN, middle-aged; thorough business knowledge, many years experience, willing to start at small salary; can furnish excellent references. Box 442, 104 E. 14th St.

MAN, 47, retired; height 5 ft. 10; very active, wants position; guard, messenger, reception clerk. 183 N. Y. Times Brooklyn Branch.

MAN (45), been in charge of messenger and mail department in bank, desires position. "M," 1,418 5th Av.

MAN, 35, experienced rent collector, property management; reliable. 187 N. Y. Times Brooklyn Branch.

MANAGER-STEWARD, now with private country club past three years, wishes position in metropolitan district; highest recommendations from present employers' members. W 316 Times.

OFFICE MANAGER or assistant, 28; bookkeeper and all phases of office work; six years' experience. F 390 Times.

REAL ESTATE MANAGER, ten years' experience in management, maintenance, renting, commercial, residential property; compensation secondary to future opportunity; private owner preferred. F 404 Times.

SALES EXECUTIVE, recently returned from style study in Europe; name well known in textile industry; salary averages over $15,000 yearly for 18 years; any large silk or cotton firm will find interview extremely interesting. Write Room 1215, 25 East 26th.

SALES EXECUTIVE, young, twelve years' experience, desires New York connection; an excellent sales record, coupled with other A-1 qualifications; here is a young man with unusual possibilities. K 74 Times.

SALESMAN, young man, 29, wishes position with reliable house; five years' experience traveling Middle West, Eastern States; excellent references; expenses, commission. F 410 Times.

SALESMAN, experienced, going Porto Rico and Columbia, desires representation, commission basis; references. Garzon, 238 West 123d. Monument 4309.

SALESMAN, young who has successful record, is anxious to better it; he has a following with mid-Western department stores; and a world of energy to give to a good line; drawing account. F 341 Times.

SALESMAN, owns car, experienced city, road, seeks connection; no drawing account against commissions or salary. F 401 Times.

Situations Wanted—Male.

SALESMAN, married, with car, 18 years' selling service, wants position of merit with future; salary. F 396 Times.

SALESMAN, resident, wants line for cloak, dress trade to represent Toronto, Montreal. Box 15, 1,800 Pitkin Av., Brooklyn.

SALESMAN, 32 years of age, with 13 years' excellent retail record; capable manager, able salesman. F 325 Times.

SALES MANAGER.

Nationally known, thoroughly familiar with Pacific coast trade, locating in San Francisco, would act as agent for specialty or manufacturer; only advertised or reputable lines considered; references highest. F 395 Times.

SECRETARY-STENOGRAPHER, 7 years' commercial experience, fast, accurate, wishes to make change. E 771 Times Downtown.

SECRETARY-STENOGRAPHER, young man, experienced, desires position; references. F 397 Times.

SECRETARY, expert stenographer, executive and personnel experience; married. F 392 Times.

STENOGRAPHER, beginner; references. John Conway, Haley's School 37 East 38th St. Regent 7340.

SUPERINTENDENT, experienced mechanic in every branch of apartment house work, boilers, pumps and elevators, open for engagement; large elevator apartment building; good renter and manager of help; I am a Christian and have good references. Mr. Horner, 128 West 84th.

TIMEKEEPER, material and payroll clerk, 27, 5 years' experience on building operations for general contractors; also field and office work; high school and business administration college graduate. Z 2280 Times Annex.

YOUNG MAN, hustler, willing to work hard if opportunities are there with a good; reliable establishment; must be salary or drawing account; attention of sincere parties only. D 318 Times.

YOUNG MAN, THOROUGHLY DISSATISFIED with income of $60 weekly as printer, seeks connection outside of trade where only asset—constructive imagination—may earn material success. K 71 Times.

YOUNG MAN, 24, business for self past four years, wishes position, advancement Louis Blackman, 734 Alabama Av., Brooklyn.

YOUNG MAN, 21, desires position as salesman, textiles preferred; references; now employed selling cotton. G 915 Times Downtown.

YOUNG MAN, 27, 7 years' banking experience, foreign exchange. L. G., 48-31 203d St., Flushing. Bayside 1378.

YOUNG MAN, knowledge shorthand, typing, 6-9 P. M. K 79 Times.

YOUNG MAN, knows stock, shipping, desires position; with future. F 365 Times.

DO YOU?

Seek energetic young man, age 33; has successfully conducted own business past 9 years, which he recently sold, and is ready to act in capacity of assistant to busy executive; can adapt himself to any line of business, but seeks position of merit with future; reliable, trustworthy; bank or commercial references. K 78 Times.

CONNECTION with future wanted by man, 28 years old, intelligent, dependable, steady worker, agreeable personality, high school education; experience mostly clerical. K 86 Times.

COLLEGE GRADUATE, 29, single, living in Westchester, desires connection with future; preferably selling; moderate salary. K 80 Times.

See Instruction—Male for other Teacher and Tutor advertisements.

Help Wanted—Female.

ART STENCILERS, on greeting cards, experienced. Apply by letter only, 6 East 39th St., 12th floor.

ARTIST, young girl with talent, for designing and coloring; state age, religion, experience and salary. F 394 Times.

BILL CLERK, experienced; rapid typist; able to use calculating machine; state age, experience, religion; salary $30. S 615 Times Downtown.

BOOKKEEPER-STENOGRAPHER for large automobile dealer in Bronx; must have automobile experience and knowledge of finance company procedure; must possess executive ability; opportunity for one who qualifies; state experience and salary desired. 1401 Times Fordham.

BOOKKEEPER, must write a good hand and be good at figures; one residing in or near Ridgewood preferred. Normandy Dress Shop, 1,826 Myrtle Av., Brooklyn (Ridgewood Section).

BOOKKEEPER-TYPIST to take charge set of books, must be thoroughly capable, neat and refined; either one experienced, or beginner will be considered; state experience, age, religion. S 614 Times Downtown.

BOOKKEEPER, experienced; must have knowledge of fur trade; write stating experience and references. Z 2226 Times Annex.

BOOKKEEPER-STENOGRAPHER.
Complete charge, executive ability essential, retail experience preferred. Berzer, Broadway at 146th.

BOOKKEEPER, with knowlege of stenography, must have at least 4 years' experience; none others need apply. Livingston & Co., 474 West Broadway.

BOOKKEEPER, quick, accurate, not afraid of work; must thoroughly understand control accounts. S 60 Times.

BOOKKEEPER AND TYPIST, experienced; $25. Call after 10 A. M., Capitol Piano Co., 331 West 34th.

BOOKKEEPER'S ASSISTANT with some experience; unusual opportunity. Askin & Marine, 902 Broadway.

BOOKKEEPER - STENOGRAPHER — State age, experience, salary expected. S 22 Times.

BUYERS ASSISTANT
FOR
BAGS & JEWELRY.

One who is thoroughly conversant with both markets and who has had the right experience, will find this a splendid opportunity.

Write only giving full details as to experience and salary. Box 384 Realservice, 13 East 40th.

CANVASSERS or saleswomen, neat appearing young women, to sell household specialty; something entirely new; no experience necessary; no sales resistance; extraordinary commissions. Call Wisconsin 4558 all week for appointment.

CASHIER.
RETAIL STORE EXPERIENCE.
AGE 18-25.

HOURS 12 NOON-9 P. M.
$20 START AND 2 MEALS.

SCHRAFFT'S 1c WEST 23D.

CLERK, office, general office, work, for high-class employment agency; knowledge of German is essential. Apply Mr. Haas, Suite 206, 624 Madison Av. (59th).

COMPTOMETER OPERATOR,
mercantile firm, permanent position.
INTERNATIONAL TABULATING CO.
12TH ST. AND 4TH AV., 9TH FLOOR.

DEMONSTRATOR, traveling, to teach knitting, crocheting and rug-making; salary; also experienced homeworkers to make up samples; piece-work basis. Telephone Ashland 6419, between 10-12 A. M.

DICTAPHONE OPERATORS WANTED.

Several good permanent positions open for experienced dictaphone operators; also stenographic experience; small office vacancies; also beginners; call all week. Dictaphone Sales Corp., 154 Nassau St. Miss Charash, Room 1500.

DICTATING machine transcribers; permanent and temporary positions open to immediate filling. The Ediphone, 412 Broadway. See Miss Linz.

FILE CLERKS.
High school graduates, 1 year experience. Apply
AMERICAN TELEPHONE AND TELEGRAPH COMPANY,
195 BROADWAY. ROOM 518.

GIRLS wanted at sea shore, cashiers at side show, ages 18 to 22 years, fair looking; good salaries. Call daily 3 P. M. to 10 P. M. at Mr. Kraut, care Circus Side Show, Boardwalk and Beach, 20th St., Rockaway Beach, N. Y.

GIRLS, YOUNG, ATTRACTIVE, FOR STAGE DANCING GROUP; TUITION ENTIRELY FREE; SALARY $40 PER WEEK. APPLY MANAGER, REGENT 1723.

GIRLS for laboratory work, experienced preferred; $125 per month to start; call Friday, 9 A. M. Psychiatric Institute, Wards Island, Ferry East 110th St.

GIRLS—MODELS TO BE TRAINED FOR DANCING GROUP; SALARY $40; TUITION FREE. APPLY MANAGER, REGENT 1723.

GIRL in stock department textile house; accurate with records and figures; write salary expected. S 23 Times.

Help Wanted—Female.

KEY PUNCH OPERATOR.

under 30 years of age, for permanent position in Manhattan; fine opportunity for one who has ability; apply after 9 A. M., Room 407.

WESTERN ELECTRIC CO., INC.,
395 Hudson St., cor. Houston.

LADIES.

Neat appearing, intelligent, ambitious women to interview interested clients for our attractive properties in Westchester and near-by Long Island.

We are the largest newspaper advertisers in our line and have a constant supply of inquiries from these ads; if you have no previous experience, we will teach and train you and experts will help you close your deals; we pay all commissions promptly in full.

McGOLRICK REALTY CO., INC.,
225 WEST 34TH, 3D FLOOR.

LADIES FROM ENGLAND.

Can you intelligently talk to people? If so, see me Friday or Saturday as I need a number of English ladies to assist me to get prospects in our real estate bus excursion department; pleasant work; liberal commission; cooperation and expenses paid en route. See Mrs. Bassett, 1775 Broadway at 57th St., Suite 511. Phone Circle 6041.

LADY—Of dignity, but willing to work hard for really large income from selling on commission and bonus basis; unusual opening for inexperienced older woman, if well recommended. Phone after 9:30 for appointment. Murray Hill 7886. Miss Hawley Charles Scribner's Sons, 597 5th Av.

LADY refined and ambitious, for a publisher's educational service; the selling division of a large publishing house has splendid opening for the right woman; guaranteed minimum commission $1,500, first year. Suite 1,715, 303 Fifth Av.

MATRON, nursing experience, care of blind women; must speak Jewish and English New York Guild for Jewish Blind, St. John's and Crotty Av., Yonkers, N. Y. Yonkers 4662.

MODELS, SIZE 16.

Two attractive refined models for sportswear; will pay highest salary; do not apply unless real 16 and first class model.

J. A. Livingston, Inc., 1359 Broadway at 36th St., N. Y. C.

MODELS, SIZE 14.

TALL, ATTRACTIVE YOUNG LADIES FOR DRESS HOUSE.

LAHM & CO.,
225 WEST 37TH ST.

MODEL,
size 16, tall, slender, experienced required; high-class coat house. Iver-Seinfeld, Inc., 408 7th Av.

MODELS, SIZE 16.

Tall, attractive; steady position; good pay; high-class dresses. Clifford Goldberg, 625 7th Av.

MODELS SIZES 15-16,
JUNIOR, EXPERIENCED, COAT HOUSE.
WITTENBERG-SHIMBERG,
1,372 BROADWAY.

MODELS, SMALL 16,
COATS AND SUITS.
BEN GINSBERG CO.,
498 7TH AV.

MODELS, attractive, experienced, for little women's coats; regular 16; height 5 feet 3; no others need apply. Style Coat House, 520 8th Av.

MODEL, size 15, knowledge of office work required. M. D. Spiegel, Inc., 150 West 30th

MODELS, size 16, attractive, experienced on dresses. Goodman & Davidson, 1,375 Broadway.

MODELS, SIZE 16,
FOR COAT HOUSE.
JAUNTY GARMENT, 520 8TH AV.

MODELS, size 40; tall, attractive and of a smart appearance, 11th floor, 401 Seventh Av.

NURSE, graduate, small private hospital, 5 Beach Road, Great Neck, L. I. Phone Great Neck 2259.

SALESLADIES, over 25; ladies' wear; experienced, with following; $25 weekly drawing; advancement; also inexperienced and part-time workers; commission. 38 West 32. Room 506.

SALESLADIES.
DRESSES, RETAIL.
THOROUGHLY EXPERIENCED. APPLY
LUCY LOU SHOPS,
519 8TH AV.

SALESLADY, experienced, one who can alter; steady. Geizer's Dress Shop, 60 Orchard St., Tarrytown, N. Y.

SALESLADIES.
experienced, for NAT LEWIS shops. Write in detail or call 50 West 40th.

SALESLADIES, thoroughly experienced in confectionery line; good position for right party. Chas. S. Cash, Inc., 9 Broadway.

SALESWOMEN.
STOCK GIRLS.
ALTERATION HANDS.
FITTERS.
ELEVATOR GIRLS—(4).
White—size 16.

500 experienced women and girls for high class women's apparel organization—references required.

Apply at once to Mr. Block in person.
Jay-Cobbs, Inc., 436 5th Av.

SALESWOMEN.
PART TIME.
R. H. MACY & CO., INC.,

HAVE SEVERAL FULL AND PART-TIME VACANCIES FOR ATTRACTIVE YOUNG WOMEN, BETWEEN 18 AND 25 YEARS OF AGE, WHO ARE INTERESTED IN LEARNING TO DEMONSTRATE AND SELL COSMETICS. APPLY FROM 9:30 TO 3:30 AT EMPLOYMENT OFFICE, FIRST BALCONY, WEST BUILDING.

SECRETARY to assistant to President in one of New York's most interesting advertising organizations; want only young woman with very exceptional ability; no ordinary people need apply; give complete biography in well-written letter. S 56 Times.

SECRETARY-STENOGRAPHER, college girl who has also had secretarial school training; no business experience necessary; publishing house; state age, education, experience (if any), salary desired. S 76 Times.

SECRETARY STENOGRAPHER, 5 years' experience. Interview 12-1, Room 611, 1,107 Broadway.

SOLICITORS with sales experience, magazine or membership preferable; good connection in literary field, with attractive commission; permanent position to those who qualify. Apply Mrs. A. C. Taylor, Literary Guild of America, 55 5th Av.

STENOGRAPHER, New York branch of national organization has desirable opening for experienced and competent young lady between ages 21 and 25; must also be qualified to assist generally in office routine and possess pleasing personality; splendid opportunity for right girl; auto finance and insurance experience preferred. Room 604-5 1,600 Broadway.

STENOGRAPHER,
experienced, thoroughly capable handling office routine and details; age 22-25; good salary; opportunity; Harlem or Bronx resident preferred. Call in person, 3d floor, 711 East 133d St.

STENOGRAPHER, at least two years' experience, accurate at figures, able to handle small switchboard; position of responsibility with wholesale house; excellent opportunity for capable girl; $20 start. K 85 Times.

STENOGRAPHER, must have experience with a certain degree of accuracy, good opportunity for right party; salary to start $20; state reference, experience, age. S 66 Times.

STENOGRAPHER, THOROUGHLY EXPERIENCED FOR HIGH-CLASS FIFTH AVENUE FIRM; STATE RELATION, EXPERIENCE, AGE AND SALARY. S 19 TIMES.

Help Wanted—Female.

STENOGRAPHER and dictaphone operator; must be experienced also in general office detail; steady position; state age, experience and salary expected. W 993 Times Downtown.

STENOGRAPHER, with several years' experience, capable of doing detail work; young and attractive; call for interview. J. M. Horton Ice Cream Co., 1,416 Fulton St., Brooklyn.

STENOGRAPHER, American, for freight department steamship company; knowledge of Spanish desired; give full qualifications, salary expected. Z 2147 Times Annex.

STENOGRAPHER, competent, experienced; state religion, age; steady position; must be able to take care of office; chance of advancement; state salary. K 66 Times.

STENOGRAPHER-TYPIST, capable, to take care of correspondence and a little bookkeeping; state experience and salary desired. S 52 Times.

STENOGRAPHER - BOOKKEEPER, experienced only, no beginners; building material business; $20; state experience and telephone number.

Help Wanted—Male.

DRAFTSMAN, first-class detailers, experienced on gas engine design. Apply Employment Dept., International Motor Co., Plainfield, N. J.

DRAFTSMAN, iron work, for tenement houses, experienced. Sacks, 1,832 Arthur Av., evenings.

ENGINEER, American born, mechanical college graduate, as junior in consulting office; $35 week to start; write full particulars and religion. Z 2290 Times Annex.

ESTIMATOR, experienced in estimating, for painting and decorating for new and old work, with good following among builders and architects. Call Thursday after 6:30 P. M., phone Republic 0503, ask for Mr. Gluck.

EXECUTIVE.
Experienced restaurant man, with knowledge of candy and soda fountain business, to take complete charge of a group of outlet-town stores; reply by letter, stating qualifications, experience in detail and salary expected. Box 81, 1,228 St. James Building.

INSPECTORS.
Experienced mechanical inspectors only need apply. Fada Radio, Jackson Av., Queens and Orchard Sts., Long Island City.

MAN to install window displays in drug, grocery and hardware stores; prefer one knowing how to use trade paper. S 68 Times.

MAN, experienced Chevrolet parts. Apply Lanning Automobile Company, 340 Montgomery St., Jersey City.

MANAGER—Competent man for house-furnishings, china, glassware, electric lamp and silverware departments. Reply, stating age and experience, to HENS & KELLY CO., Buffalo, N. Y.

MANAGER—One of the leading credit bureaus in the United States has immediate opening for experienced man to handle the distribution of a credit service and law list; previous connection with such an organization desirable; splendid opportunity for the right party. S 64 Times.

MANAGER, store and stock clerk; with knowledge of auto accessory line; good salary and opportunity for competent executive man; call before 10 A. M. or after 8 P. M., or write Greenberg, 721 86th St., Brooklyn.

MANAGER WANTED
for credit clothing and garment store; experienced men only; excellent salary. Write for interview to Z 2274 Times Annex.

MANAGER for credit clothing store, must be experienced, live wire; good opportunity. Room 1220, 1,133 Broadway (near 26th).

MANAGER for credit store in West Virginia town, 100,000 population; only experienced need apply. Manuel Weil, 1 928 Broadway, Room 517.

MEN with real estate office experience, tax experience and law students for office positions in various departments of large real estate concern; reply by letter giving complete experience; strictly confidential. Box P 461 Times.

MODELER wanted, experienced on cast iron work; address, stating wages wanted. Good Stone Manufacturing Co., 470 Hollenbeck St., Rochester, N. Y.

OFFICE MANAGER
wanted for main office of large chain of credit clothing stores; excellent salary; must have had thorough experience in main office of credit clothing chain; must have executive ability and knowledge of installment business. Write for interview to Z 2275 Times Annex.

REAL ESTATE MAN.
Listing and putting signs up; salary and commission; must have Brooklyn experience and come well recommended. Sweet, 372 Atlantic Av., Brooklyn.

REAL ESTATE renting man, experience 23d to 50th St. section absolutely essential; drawing account or commission. Heil & Stern, 320 58th st.

RENTING AGENT elevator apartment; salary and commission; references. Apply 270 Empire B'vd., near Rogers Av., Brooklyn.

SECRETARY, experienced; college graduate, moderate salary, good chance for advancement; apply in own handwriting, stating salary expected and experience. Box 22 341 East 149th.

STENOGRAPHER, general office assistant, experienced, accurate, and competent, desirable position; rapidly growing aeronautical concern. Instrument Co., 754 Lexington Av., Brooklyn.

STENOGRAPHER, young, competent; reply, stating age, experience, education, religion and salary desired to start; excellent opportunity for advancement. S 73 Times.

STYLIST
Competent stylist wanted by manufacturer of fancy hosiery, capable of creating designs and styles. Answer stating age, past experience and salary expected. Z 2208 Times Annex.

TELEPHONE ad solicitor. Call Mr. Storey, Mott Haven 0000, for appointment.

WELDER OXY-ACETYLENE.
We want several first-class welders, accustomed to light gauge tubing and fittings; our new factories finest in East, also our working conditions; we have room for right men. Apply by letter to E. Robinson, Vice President, Fairchild Aviation Corp., 270 West 38th St., New York.

WINDOW TRIMMER
for finest high-class 5th Av. ladies' specialty shop; unusual opportunity for experienced and conscientious worker; write, stating age, education, experience, references and salary. C. E., 204 Times.

YOUNG MAN to make himself useful in an interior decorating establishment; good chance for advancement; salary $17. Address, giving references, S 83 Times.

YOUNG MAN, office position; splendid opportunity for advancement; state phone, education, age and previous qualifications. 181 N. Y. Times, Brooklyn Branch.

YOUNG MAN, typist, and general office work; preferably high school graduate; good opportunity, advancement; address with full particulars. S 886 Times Downtown.

YOUNG MAN, to deliver first aid cabinets; $ day; call 10 A. M.; bring references. Industrial Accident Service, 18 East 17th St.

YOUNG MAN speaking Italian and German; work physician's office. 116 East 16th.

YOUNG MAN, knowledge shorthand and typing, to do clerical work. Z 2223 Times Annex.

GENTLEMAN wants conversational practice with native German instructor once or twice weekly at downtown office; nominal visits not obligatory. Z 2288 Times Annex.

Employment Agencies

PERSONNEL PLACEMENT 12 E 41ST.
Expd. direct mail copy man (bring samples), familiar production, $30; credit collect. man, under 30 yrs., personality, $30; Ell., Fish., bkpr., acctg. theory, $150 mo.; typist, $25; order clk., 2 yrs., $23; cost clk., $125 mo.; payroll clk., Bronx, 5-day wk., $18-$20; BANKING: unit bkpr., uptown, $1,800; thrift teller, uptown, $1,500; cable clk., $1,500; credit investigator, $1,800.

RACK CLERKS—DAY—NIGHT.

WARNER EMPLOYMENT SERVICE,
11 Park Row, Barclay 4498.
PAYROLL AUDITOR, to travel.....$40
TYPIST CLERK, good at fig.....$25
ASST. BOOKKEEPER, accts. rec.....$27
CLERK, good at fig.....$22-25
STOCK CLERK, some exp.....$20
JR. CLERKS (2), some exp.....$18
BOYS and H. S. grads.....$15-$20

MAGNET BUSINESS SERVICE,
11 John St., 9th floor, Cortlandt 4060, 8-9.
BKKPR., Brooklyn.....$40
UNDERWOOD BKKPR., expr., future.....$30
ELLIOTT-FISHER BKKPR.....$30-$35
ACCTS. REC. Bkkpr.....$25
ACCTG. CLK., good future.....$23
JR. TYPIST CLERK.....$20

STENOGRAPHER, $25, others: bookkeeper, $125; packer auto supplies, Jupp Agencies, 17 Broadway.

ROOM CLERK, camps, Connecticut: $100, maintenance; references. Hippodrome Agency, 753 6th Av.

Classified Advertising Rates.

Minimum Space 2 lines. Agate line of 6 words.

	Daily	Sunday
Agents Wanted	85c	$1.05
Apartments to Let and Wanted	70c	75c
Automobile Exchange	70c	80c
Boarders	65c	65c
Boats, Launches	75c	75c
Business Opportunities	$1.00	$1.10
Country Board	70c	70c
Employment Agencies	$1.00	$1.00
For Sale	70c	75c
Furnished Rooms	65c	65c
Help Wanted	85c	70c
Lost and Found	70c	65c
Mortgage Loans	90c	$1.05
Public Notices	$1.00	$1.10
Real Estate, &c.	70c	75c
Sales Wanted—Male	70c	65c
Situations Wanted	50c	65c

Per Word

Buyers Wants, Offerings in Buyers	15c
Book Exchange (Sundays)	10c

Errors avoided by delivering advertisements in advance of circular time.

*Salesman advertisements require statement of basis of compensation, either salary or commission, and article or service offered.

Information, Settlement of any misleading statement in advertising columns and reward of $100 is offered for arrest and conviction of any one obtaining money under false pretenses through fraudulent advertising published in The New York Times.

RAG PAPER EDITION for permanent preservation—Sunday sales daily 12c; Sun 15c; $4.75.

Classified advertisements in The New York Times accepted at regular rates by The Baltimore Sun and The Washington Star. The New York Times accepts all its New York offices advertisements for insertion in these newspapers.

Telephone Lackawanna 1 00.

Help Wanted—Male.

Employment Agencies.

NATIONAL
EMPLOYMENT EXCHANGE,
Hudson Terminal Building,
30 Church St.

Sales Executive; Exp. Mfg. Nitrate of Soda; Southern Terr. .....Exp and $4,000
Mgr.; Woodworking or Cabinet Co. Experience $6,000
Acct.; Jr., H. S. Grad., Age 21-27 .....$25
Bkpr.; Underwood Machine Optr. $25
Corresp.-Cost.; Installment Exp. .....$30-$40
Corresp.-Cost., College Train. Prf.; Under 30; clean cut; Know Commercial Law .Open
Order-Billing Clk.; N. J., Typist, Exp. ...$35
Stock Inventory; Radio Exp. .....$35-$40
Steno., 3 J., Exp., Opnty. $35
Sales; Tires; Exp.; Some Travel, $200 mo.
Sales; Motor Rensoil; Expenses & $2,500
Sales; Electrotypes; Good Personality; Age 30-35; Some Knowl. Bookkeeping. .$35-$40
Multigraph Opr., uptown. .....$25-$30
Steno., Opnty. for Beginner $23
Steno. R. R., Exp. .....$125 mo.
Steno. Legal, Exp. $25
Bkpr.-Typist, Exp., Steno. $30
Acct. Clerk-Typist, N. J. .....$125-$150
Steno., New Jersey .....$125-$150
Stenos., Beginners Accepted .....$20-$24
Clerks, High School Grads. .....Several
Clerk, Some Traffic Exp. $23

MANY OTHER OPENINGS.

INGHAM EMPLOYMENT SERVICE,
217 BROADWAY. ROOM 500.

TECHNICAL DEPT.

TRUCK FLEET ADVISOR, young, inspection exp.; know most lines of trucks; exp. .....$50-$60
DESIGN, ENGR., valve exp. east.....Open
MECH DETAILERS, foreigners prfd. engines $40
CHEM. PLANT, layout draftsm.; several.$80
DRAFTSMAN, hulls, yachts, &c. $45
CONCRETE DSGNRS., indl. bldgs.....to $75
JR. MECH or ELEC. DFTSMN, 1-2 yrs. exp. .....$25-$30

ALSO MANY OTHERS,
Mechanical, electrical, structural, architectural draftsmen.

COMMERCIAL DEPT.

STATISTICAL COST CLERK, automotive transportation experience $50
STENOGRAPHER, So. Amer. ....main. $ $40
JR. ACCOUNTANT, 21, exp., Newark, N. J. .$30
ACCTG. CLERK, know theory $30
STENOGRAPHER, near Jersey City.....$30
BLDRS. HDW. SALESMAN, inside exp. .$28-$30
BURROUGHS-DALTON BKPRS. .....$22-$26
TYPIST-CLERK, excellent future.....$26-$25
CLERK, h a grad., Mount Vernon.....$15-$20
JR. SHIPPING CLERK, experienced.$20-$22

"INGHAM" "INGHAM" "INGHAM"

PLYMOUTH
EMPLOYMENT SERVICE.
(known for years as "The Best Agency")
Phone Bryant 9-5600.
246 Broadway—City Hall.
103 Park Av. (41st)—Grand Central.

TECHNICAL—BANKING—COMMERCIAL.
METALLURGIST, st. mill, rerch., insp.....$3,000
DESIGN, thr. endnsr., pwr. pl.....$3,100
TELLER, Bklyn. bank, exec. futr.....Open
SECTY. clk., old Wall St. bank.....$2,000
SAFETY engr., good record.....$3,000
SECY., employer travels, steno. $40
CABLE clk., big trust co., typing .....Open
(17) DFTS., proven ability.....$2,100 up
JR. acct. clerk, stat. mnte., office $35
PROD. clk., (10) new field, start $35
SECY., downtown bnkr., trustworthy..$35
SALES, sh. mtl., natl. adv., leads.....Open
BUR. bkpr., abty. above average $1,500
SPECIFICATION writer, exp. $25
SALES, sport gds., inside, start $30
STOCK clk., know auto parts, uptwn.....$23
NIGHT rack clk. (3), Broadway bank..$23
CLERKS, asst. sales mgr., 42d St.....$23
OFFICE asst., learn accts. .....start $20
BOY, alert, growing co., no exp. $15

EXECUTIVE SERVICE CORPORATION.
Room 509, 100 East 42d St.
RESEARCH Chemist, synthetic resin.....$4,000
CHEMISTS, 2 paints; 1 dyes $2,400
AUTO sales, export experience $2,080
RADIO ASSEMBLER, wiring $2,080
DRAFTSMAN, tools, dies, machy.....$2,080
JR. Draftsman, mech. and map.....$1,200
ACCT.-Auditor, handle corres.; young...$40
BOOKKEEPER, 35; full charge.....$35-$40
COLLECTION-Corr., finance exp.....$35-$40
SECY.-STENO., ther. exp.; young.....$35-$40
ACCTS. receiv.-typist; young; future....$28
BKPRS., several; opportunity $25
COLLEC.-Corres., $23; rack clerks $23
TYPISTS (2), over, statist., $23; gen. clks.$23
STENOS.-typists, sevl., $23; stat. clk. $23
HOSIERY stock clerks, $25; accts. stud $25
STOCK clks., good house; Omen; jr. clk. $20
BKPR. opn., $18; office boys $15

HOTEL RESTAURANT—CLUB.
NIGHT CLERK, Asbury Park .....Open
NIGHT CLERK, Brooklyn .....$85 mo
HAND MAN and wife for hotel, $100 & main
PACE AGENCY FOR PLACEMENTS, INC.
225 BROADWAY, NEW YORK.
BKPR., country club, Westchester, maint.$150
ACCOUNTING clerk, Jersey City.....$30-$35
STENO.-Clerk, steamship office.....Open
STENOGRAPHER, 21 years $30
TYPIST, beginner $17
JUNIOR Accountant; some experience....$30
ACCTG. Clerk-typist, Jersey .....$125 mo.
BKPR., Brooklyn Heights $35
ACCOUNTANT, Brooklyn Heights $45
SENIOR, C. P. A. firm, Jersey.....$50-$60
COST Clerks, Jersey and N. Y.....$28-$35
COST Clerk, Rockaway .....$25-$30
JR. Acct., Newark.....$25; N. Y.....Open
ASST. to purchase mgr., Hackensack...Open
SALESMAN, college graduate, 24-35 yrs., office furniture; 5% comm., and ..$150 mo.

TECHNICAL POSITIONS.

Assist. factory manager, Paper Bag Mfr. Age about 35. Sal. open.
Asst. Chief Engineer, experienced in Electrical Systems of Automotive Industry, $7,000.
Designing Engineer, Experienced in Valve Design. Open.
Gas Engine Dealer & Retailer, $50.
Structural-Mechanical Detailer, $45.
Structural Designer-Detailer. Open.

NATIONAL EMPLOYMENT EXCHANGE.
30 Church St.

EXECUTIVES, ENGINEERS,
$3,000-$30,000, find our services effective in making connections; individual, confidential list secrecy. Jacob Preun, Inc., 9 Park Place. Write. Please do not telephone.

WEHINGER SERVICE,
187 Broadway, Cortlandt 4540.
COMMERCIAL—Mr. Chabot.
Jr. Executive, merchandising or restaur. mgrs. $50
Salesmen, food prod., Bklyn; drive car. $40
Bookkeeper, acctg., student.....$30
Packers; textile $25
Jr. Clerks; public service.....$18-$20
Boys (2), 15-16 years.....$600

INSURANCE—Mr. Simpson.
Fire schedule Engineer.....$40-$45
Comp., sched. rating clerk.....$40
Payroll Auditor, Bklyn, resid.....$35-$40
Policy Checker, all lines.....$30-$35
Map Clerks .....$20-$25

KEYSTONE EMPLOYMENT SERVICE.
11 Park Place Opp. Woolworth Bldg
"SERVICE DEPENDABLE."
Statistical clerk, slide rule, financial, $45; Steno., accounting office, $40; Steno., own correspondence, banking, clerk., Bronx, $30; Comptometer, credit dept., $30-$40; Warrent transf. clerk, personality, $30; College Grads (many), H. C. S. or Tech. degrees, $30-$35; Steno., Bklyn, $25; Add. Mach. Oprs., bank exper., salary open; College Grads, for N. J., will train, $30-$35; Tracers (2), mech. exper., $22; Over 100 others, Stens., Bkprs., Mach. Oprs., Etc.

E. W. PETTIT PLACEMENT BUREAU,
100 W. 42d St. See us first. Open 8:30 A. M.
Teller, bank exp., start, $2,000; Acct., college grad., com., perm., $50; store room clks., knwl. food and meats, $30-$35; Steno., timber exp., Open; Stenos., many, opptys., $20-$35; Steno.-Secy., for bank official, start $1,700; utility bkpr., adv., start $25; Jr. order clk., slik exp., start $20; packer, silk exp., $23; correspondent, exp., oppy., start $30; E. F. bkpr., oppty., $140.
Boys, many, $12-$20; textile, banks, office, mfg., adv., messengers, errands, &c.

OFFICE EMPLOYMENT SERVICE,
11 WEST 42D. ROOM 1805.
Head Bkper., bank, $2,000; Paying Tellers (6), open collector, $30; Typists (4), $25; Bank Clerks (10), $23; Architectural Draftsmen, $40-$50.

PACKERS EMPLOYMENT SERVICE INC.
170 BROADWAY.
Rack, night shift $23
Personnel director, married, college education; 30 years.....$40
Boston Ledger, Bklyn, bank exp. $27

A. K. OSTRANDER, 505 5TH AV.
Accts., exr., travel, private concern.....$3,600
Bkpers., E. F., $45; young.....$23
Acctg. young, some theory.....$20
Voucher clerk, young $28

Diehl Agency, Inc., 225 Broadway.
Executives, Accountants, Lawyers, Credit Collections, Bookkeepers, Stenographers, Exclusive Service. Register.

FOREIGN LANGUAGE BUREAU, 245 Broadway—Bkpr., correspondent, Spanish-English; expert exp., $30.

Instruction—Male.

BECOME AN ACCOUNTANT
THROUGH
LA SALLE EXTENSION UNIVERSITY.
Call, telephone or write for
Free 64-Page Booklet.

Our Placement Department is open to members after completion of six months' specialized training.

Dept. 7-A
Open Evenings
Brooklyn Office, 1 DeKalb Av. Triangle 8510.

DON'T BE A "JOB HUNTER."
Get into the vocation for which you are fitted and be a success; our method gives a chart of your true abilities; thousands use it; no fee; write for preliminary interview. Call, write or phone for Free Booklet B.
MERTON INSTITUTE, INC.
Har Bldg., 36 W. 44th St. Vanderbilt 2928.

Instruction—Male.

ACCOUNTANCY.
Are you interested in training for the C. P. A certificate or for an executive position as Controller, Treasurer, Office Manager or Private Secretary? If so, investigate the professional courses of Pace Institute. Write or telephone Whitehall 5700 for copy of helpful booklet, "Your Market Value."
Pace Institute 225 Broadway, New York.

HOTELS NEED TRAINED MEN—Nationwide demand for high salaried executives; past experience unnecessary; we train you by mail and put you in touch with big opportunities everywhere; write at once for particulars Lewis Hotel Training Schools' Desk 118, Washington, D. C.

$50 TO $250 WEEKLY
Learn motion picture, portrait and commercial photography; free book "T."
N. Y. Institute of Photography, 10 West 33d.

DRAFTING and mathematics successfully taught by experienced teacher; small monthly payments; positions assured. Drake Schools, 154 Nassau St.

ENGINEER teaches mathematics, drafting, airplane, architectural, mechanical, structural, surveying. Moderate fee. 140 Broadway.

LEARN NEWSPAPER WRITING, evenings, $5 weekly. National Press Alliance, 321 Broadway.

TUTOR, German, university graduate; will teach German; best references. F 400 Times.

Sales Help Wanted—Male.

ADVERTISING SALESMAN.
IMMEDIATE EARNINGS ASSURED.
We want live, willing man to join successful sales staff, metropolitan district; prefer man having advertising or specialty experience; to such a man we offer assured earnings through actual closing of sales in field, personal direction of Vice President; organization 23 years' standing, creators of sales extension plans; commission until qualified, drawing arranged. 67 West 44th, Room 1105.

ADVERTISING SOLICITOR.
Solicitor for display advertising business page of large metropolitan newspaper; must have previous newspaper experience and good knowledge of wholesale trade; splendid connection; salary basis; give full details of experience and qualifications with reply. P 453 Times.

ADVERTISING SOLICITOR.
Radio advertising solicitor for large metropolitan newspaper; fine opening for first class man; must have previous newspaper experience soliciting radio advertising; splendid connection; salary basis; give full details of experience and qualifications with reply. P 450 Times.

ADVERTISING SOLICITOR, experienced, on high class, long established newspaper; good commission. Address F. B., 810 Broad St., Newark, N. J.

AUTO ACCESSORY SALESMEN
Part or full time, with car, to sell fast moving accessory to dealers; exclusive product selling so readily that men now opening up Eastern territory are earning large weekly commissions; liberal commission and exclusive territory to salesmen anywhere east of Pittsburgh; sales will duplicate enormous success in Middle West. Apply to Mr. McGill, 270 Madison Av., Suite 1607, personally or by letter or wire.

AUTOMOBILE SALESMEN, real men with experience; sell the famous Willys-Knight and Whippet; proposition too big for wire; commission basis; drawing account to those qualifying Mott Avenue Motor Sales, 737 Mott Av., ask for Mr. Hobel.

AUTO ACCESSORY SALESMAN—Long established leading jobbers require experienced salesman for can company trade; commission with drawing account; detail fully age, experience, education, references, whether married or single. P 446 Times.

AUTOMOBILE SALESMEN—We have the car, territory and proposition; drawing against commission. Loewu's Motors, Lafayette and Prince Sts.

DAYLIGHT SIGN SALESMEN, best make, lowest prices; largest commissions. Rayolite, 203 West 38th St.

ELECTRICAL HOUSEHOLD APPLIANCE
SALESMEN—Big Opportunity for Men who Can Qualify; the Staten Island Edison Corporation is desirous of adding a few high-class men to its sales staff; experience an asset, but not necessary; restricted territory assignment and drawing account make this an unusual opportunity; leads and supervisory sales help furnished. Ask for Mr. Taylor, 50 Bay St., St. George, Staten Island.

REAL ESTATE SALESMAN, experienced in selling homes in Jamaica and vicinity, may obtain steady position; good references essential; preferably with automobile; our men average large incomes, commission. Apply in person at the offices of Queens Garden Homes, Inc., 146-06 Jamaica Av., Jamaica, N. Y.

SHOE SALESMEN.
Men's shoes, lengthy experience necessary, permanent; excellent salary; rapid advancement. Apply afternoons London Shoe Co., 300 4th Av.

SIGN SALESMEN.
MEN WITH CARS TO SELL THE BEST DALITE SIGNS ON THE MARKET; ONLY PRODUCTURE WORTH APPLY; BIG EARNING POSSIBILITIES ON COMMISSION BASIS TO MEN WHO CAN REALLY SELL; DEPOSITS REQUIRED ON SAMPLES. TO 11 A. M. NATIONAL DALITE CORP., 121 EAST 24TH ST.

SPECIALTY SALESMEN.
We have openings in our sales organization for several ambitious high grade men desirous of making a permanent connection. Excellent territory open in New York City, New York State, New Jersey and Connecticut.
Our product, the Electramuse, a musical specialty, backed by national advertising; an old established concern with a high rating.
We have our product now on display at our New York office; come in, inspect it—you will readily recognize the unusual sales possibilities if you are a salesman. We pay big commission, averaging better than $200 per sale. One sale a week will put you in better than $10,000 a year class.
Apply Thursday only, 10 to 12—2 to 4, Room 416, 11 West 42d Street, Salmon Tower Bldg., New York City. Out of town applicants please write.

TIRE SALESMAN, downtown store; must have experience; references; salary. W 301 Times.

VACUUM CLEANER SUPERVISOR.
Electric light company 75 miles from New York which is now starting merchandising can use experienced vacuum cleaner salesman with automobile to handle outside crew; salary, bonus and commission basis. Apply Mr. Beavis, 62 West 45th, Room 401, 10-12 and 2-4, Thursday.

SALES REPRESENTATIVES.

EACH SALE
WILL NET YOU $61.88.
Manufacturer of nationally known automatic machine sold with formula, service and supplies, sold on instalment plan to retail and wholesale food merchants everywhere, offers unusual money-making opportunities to experienced salesman with vision and closing ability for metropolitan and outside districts; large commissions with drawing account; territory subject to proved qualification. Call or write.

SALES MANAGER,
Suite 303-4. 250 Park Av.

SALESMEN,
EXPERIENCE UNNECESSARY.
City and Road.
Drawing account to cover initial road expenses advanced; fully qualified; leads supplied capable men; daily sales assure steady income; full commission on re-orders; permanent position with executive future; our unformented grape products are sold by a new method which has increased earnings over 100 per cent.
ROOM 1222, 132 WEST 42D ST.

SALESMAN, Real Estate—The most attractive commission proposition in New York will be offered three salesmen who appreciate real cooperation and can qualify for the sale of lots with wide concrete streets, sidewalks, water, gas and electricity I have just opened three miles of waterfront with private bathing beaches on Great South Bay in the Jones Beach Causeway section; prices range up from $450 to $1,000 each and can use three such men at once. William H. Door, 370 Madison Av., Suite 1305.

SALESMEN AND DISTRIBUTORS.
The First Aid Fire Extinguisher is cheapest and best on the market; a necessity in every household, garage and building; will make right man rich. Our new selling plan finals success certain; commission; men with automobile preferred. B. M. Manufacturing Co., 200 East 23d.

SALESMEN, REPUTABLE COAL COMPANY, DELIVERY FACILITIES MANHATTAN BRONX, BROOKLYN; COMMISSION. KING COAL CORP., 2,173 LEXINGTON AV.

SALESMEN calling on manufacturing trade can add substantially to income on commission securing leads for building contractors. Address Room 3103, 225 Broadway, New York City.

SALESMEN calling on grocery stores, hotels, restaurants to sell best quality; handle all styles; commission basis; steady income on repeated orders. Call mornings, 100 West Houston St., store.

SALESMAN having own car wanted with mechanical and electrical training to sell electrical plants, to cover central New York State, northern Pennsylvania; salary and expenses. S 67 Times.

SALESMEN wanted to sell daylight signs; we have best sign on market; drawings given against liberal commission; opening for sales manager with crew. Radium Sign Corp., 1,007 Church Av., Brooklyn.

SALESMAN wanted to sell yarns; expenses and commission; wonderful opportunity. Steinberger Bros., 663-665 Broadway, City.

Sales Help Wanted—Male.

SALESMEN.
The ELECTROLUX, INC., a comparatively new organization in the United States, is opening for a number of salesmen or men to learn salesmanship. We are making a new electrical unit which aids in the elimination of disease, which offers tremendous value for the price and have reached a point where a position as salesman offers splendid opportunities for honest, intelligent and aggressive men. And includes a splendid future.

Inasmuch as employing and training salesmen costs money, we are careful to protect our investment by cooperating with our men to make them successful. We believe that our training course in modern salesmanship is second to none in the country. Bonus and commission to start.

The men who receive salaried positions are brought to the attention of managers with this company are selected from the sales force.

Men who apply for personal interview 10 to 12 A. M. today will be able to start work immediately if they qualify.

CALL SUITE 322,
250 PARK AV., CORNER 46TH.
ASK FOR
MR. DANIEL, PERSONNEL DIRECTOR.

SALESMEN
WANTED—2 GOOD MEN.
An executive of a well-known Chicago firm manufacturing metal products will be here to interview several men for permanent sales positions.
This is an unusual opportunity and only earnest men need apply. Must be under 35, have a car and several years' business experience.
These men will be trained for salaried executive sales positions for which they will be expected to qualify within a reasonable length of time. Drawing account during training period. Box R J 231 Times.

SALESMEN.
Neat appearing, intelligent, ambitious men to interview interested clients for our attractive properties in Westchester and near-by Long Island.
We are the largest newspaper advertisers in our line and have a constant supply of inquiries for these lots. If you have no previous experience we will teach and train you, and experts will help you close your deals. We pay all commissions promptly in full.
McGOLRICK REALTY CO., INC.,
3D FLOOR, 225 WEST 34TH.

SALESMEN,
drawing accounts against commission to men who qualify because our salesmen make money. Now is the time to call on property owners with our Buckwheat Coal Burning device that saves them 50% on their coal bill; low price; liberal monthly payments and a two-year guarantee
AUTOMATIC HEAT CONTROLLER,
1,270 Broadway.

SALESMEN,
Scores of live leads are awaiting experienced real estate salesmen with cars; high-class Westchester residential property, near beach; manager's commission basis. Harlow & Blumenthal Realty Corp., Geo. W. Burgess, Div. Mgr., Room 600, 1,440 Broadway, at 40th.

SALESMEN—JOBBERS—AGENTS.
New Changeable 8-in-1 Daylight Signs.
Big Demand—Only Kind in Market.
COMMISSION 50%—24-HOUR DELIVERY.
Biggest Opportunity for Live Wires.
PATENT SIGN CO., 10 WEST 17TH ST.
One of the Largest Manufacturers in City.

SALESMEN, capable, furniture instalment experience; excellent position, with good salary for man who can qualify. Apply in person, Finkenberg, 124th St. and Third Av.

SALESMEN—Two energetic salesmen to represent long-established nationally known manufacturer of mechanical advertising device; also selling highest-grade daylight signs to leading national advertisers; leads and reputation will aid substantially; drawing account to those who qualify. Telephone Mr. Lonan, Spring 0200, for appointment.

SALESMEN—Two men of good character, undisputably honest, will be offered the opportunity of a lifetime to represent us in the sale of seasoned investments of proved merit; exceptional opportunity; quick; training and full cooperation; commission basis. Call all week, Room 2103, 111 Broadway.

SALESMEN BEAM-O-LITE, NON-ELECTRIC DAYLIGHT SIGNS, QUANTITY ORDERS SELL ON SIGHT; LOWEST PRICES ON THE MARKET; BIG COMMISSIONS TO REAL GO-GETTERS. BEAM-O-LITE, 220 WEST 58TH, AT COLUMBUS CIRCLE, N. Y.

SALESMEN
and specialty agents for new all-daylight signs, which burn daylight; sells on sight; drawing against earned commission; all territories open; liberal commission; representatives with cars preferred. Apply 1 to 5, Britelite Advertisement Signs, 40 W. 17th St.

SALESMEN—To sell spring and pen-trating oil to fleet owners, garage and gas stations; proven deal; protected territory; permanent plan and large commissions make this a real proposition for specialty men. See Mr. Brandmeier, 174 Lafayette St., New York.

SALESMEN, aggressive, clean-cut, specialty selling experience, to handle patented nationally known window display lights, sold to all merchants; unlimited sales possibilities; several good territories; liberal commission and drawing account. Phone Dickens 6550 for appointment.

SALESMEN, to sell latest non-electric signs for reliable organization; liberal commissions paid; live wires; men with cars preferred, but not essential. Apply 1 to 5 sharp. Ever-Glo Sign Corp., 1,501 Broadway, Room 1412.

SALESMEN with following among hardware and household jobbers, department stores, main or side line, on commission; no competition; carbon and soot destroyer. Room 1823, 24 Commerce St., Newark, N. J., between 4 and 6 P. M.

SALESMAN, restaurant equipment, one having a car, to cover Jersey territory; must be ambitious; position permanent to right man; salary and commission; state experience and personality in first letter. Z 2265 Times Annex.

SALESMEN, experienced, to call on interior decorators in the Bronx and west side of New York, also on for New Jersey to sell high-grade wallpaper; we furnish complete equipment with a first-class connection need apply; salary and commission. Z 2243 Times Annex.

SALESMAN wanted to sell signs and lithography in New York City; an opportunity for right party; commission basis; drawing account right party. Write the Standard Cleveland Akron Sign Co., Massillon, Ohio.

SALESMEN, experienced, with car, selling for a consolidation of manufacturers rayon underwear, brassieres, girdles, &c.; liberal commission; territories in all districts still open. Box 333, Realservice, 15 East 40th.

SALESMAN, bridal goods; good proposition is offered by reliable manufacturer to salesman with following; all communications strictly confidential; drawing against commission. C 73 Times.

SALESMEN—Large incomes made selling our $5 annual automobile policy protecting riders and pedestrians. Liberal commission. National Accident Society, 32d Broadway, New York City.

SALESMEN to sell upholstered living room furniture on commission; must have 5 years' experience. Apply 9 to 10 A. M. Thursday, at 225 Fifth Av., Metropolitan Upholstering Co., 2: Broome St., New York City.

SALESMAN, experienced on ladies' sport coats; must have big following with jobbers and big trade; drawing and commission. Ben-Her Sport Wear, 22 West 27th.

SALESMEN, outdoor advertising, must have experience; very attractive proposition; commission basis. Apply Mr. Ackerman, 10th floor, 11 West 25th.

SALESMEN, accustomed to making $100 or more per week on commission; to sell advertising contracts. Apply 5d floor, 113 Leonard St.

SALESMAN experienced inside salesman, good appearance; ability; in lower Manhattan, stationery business; state salary V 772 Times Downtown.

SALESMEN—Make real money with us selling gates, blowers, water heaters; liberal commissions. Highe Grate Co., Inc., 90 West St.

SALESMEN—A profitable commission proposition with large organization; sell New York City real estate Mr Caulfield, 633 7th Av., Room 804.

SALESMAN, preferably with some experience handling house-to-house crews; salary plus commission. Apply MacFadden Publications, 299 Broadway.

SALESMAN, linen lace scarfs for sideline to travel; must have following; open territories; commission. Z 2251 Times Annex.

SALESMEN, experienced selling tree surgery; commission. Lilly Tree Corp., Rye, N. Y. Phone Rye 1170.

SALESMEN—A greaseless auto polish, large commissions, good side line. John Schoonmaker, Inc., 51 West 49th St.

SALESMAN—Unexcelled on fur coats; commission. Pines & Fabian Manufacturing, 121 West 27th St.

SALESMEN for dress line, experience unnecessary; salary. C 81 Times.

Sales Help Wanted—Male.

SALESMEN
AND TO THOSE WHO DESIRE
TO BE SALESMEN.
A nationally known company with the highest credit rating in R. G. Dun and Bradstreet's have recently started a national advertising campaign in the largest circulating newspapers and magazines, viz.: Saturday Evening Post, Ladies' Home Journal, Good Housekeeping, &c., introducing to the American public a new invention which has cost the inventor a lifetime of study and which is spoken of by industrial chiefs, writers, scientists and users everywhere as being 100 years ahead of anything else in its field.
The market is unlimited, as our electrical invention has a multitude of uses and can be sold anywhere and to any one.
Selling resistance is reduced to a minimum by reason of its low cost and efficiency. HEALTH AUTHORITIES, DOCTORS, &c., endorse it as being the best product in its field for health and sanitation promotion and disease prevention.
It has become necessary to open up and expand our territory here to take care of our present business demands. Men who have had selling experience can appreciate this opportunity of the big weekly earnings of our men by the statement of fact: our clients are active boosters and help our salesmen to get business and to increase their earnings.
Think of what your present earnings would be if you could multiply your efforts so that every client you had created became another and more active salesman than yourself. It stands to reason that you would make more money. Well, every one we do business with gives this kind of support to our salesmen out of their appreciation and desire that every one else can enjoy the advantages and comforts derived from using our product, which is being used and indorsed by the U. S. Government, U. S. Bureau of Standards, also the White House, leading institutions, hotels and people well known in every stratum of society.
We invite only men of good moral character, whose record will recommend their honesty and whose determination to succeed and earn big money will warrant promotion to executive positions in our local territories.
Men who have had little or no selling experience are trained by executives in the field, work continuously under their direction, so that they also can soon become big commission earners, selling a necessity that has no competition on the market.
If you feel you can measure up to our requirements,

CALL IN PERSON AFTER 4 P. M.
AT THE FOLLOWING
AIRWAY BRANCHES,
OR PHONE FOR APPOINTMENT:

61 SOUTH BROADWAY, YONKERS,
PHONE YONKERS 5710.

930 BERGEN AV., JERSEY CITY,
PHONE JOURNAL SQUARE 1205.

259 NORTH BROAD ST., ELIZABETH, N. J.
PHONE TRINITY 3224.

202 MAIN ST., PATERSON, N. J.
PHONE SHERWOOD 1605.

2 BROADWAY, LYNBROOK, L. I.
LYNBROOK 3109.

91-21 168TH ST., JAMAICA, L. I.
REPUBLIC 1275.

OR CALL
TODAY, 10 A. M.
OR 2 P. M. PROMPTLY,
AUDITORIUM, 6TH FLOOR,
455 7TH AV., AT 34TH ST.

AIRWAY BRANCH
OF NEW YORK.

SALESMEN.
'T'S NEW.
IT'S DIFFERENT.
We Are Selling It Now
on the Time Payment Plan.
THEY ARE DRINKING IT
BEFORE THEY PAY FOR IT.
Absolutely no sales resistance, for we sell unfermented grape products on credit to the consumer.

HE CAN'T LOSE,
HIS CREDIT'S GOOD,
SO IS YOURS.

Every one wants good grape products, and now for the first time we can all be sure of a fair deal and a fine drink, because you can't sell poor merchandise on the time-payment plan; and the salesman receives commissions as soon as he closes the order.

ONLY TEN MEN WANTED.
ASK FOR MR. H. T. BLOW,
HOTEL IMPERIAL, B'WAY AND 32D ST.

MEN TO QUALIFY
FOR IMPORTANT POSITIONS
WITH NEW ORGANIZATION.
We are introducing in America a new electrical invention with air purifying and germicidal element combined with a cleaning device that takes the place of the vacuum cleaner. This machine filters the air you breathe, dry cleans, cleans windows, clothing, carpets, draperies, under

CRAIG GUILTY IN VIRGINIA.

Youth Gets Twenty-two Years for Killing the Two Morrisons.

Special to The New York Times.

STUART, Va., July 25.—The first of five trials resulting from the double killing of Edward and Russell Morrison, eight weeks ago, ended this evening with the conviction of Fleming Craig of murder. He was sentenced to serve twenty-two years in the penitentiary.

The jury was out three hours. The day was devoted to summations, hundreds gathering from near and far.

Anthony Craig, father of the youth convicted today, and Raleigh Craig, Fleming's brother, are to be tried for the same crime in September, when two other men indicted as accessories will also come to trial.

The State contended that ill feeling generated three years ago over blockade stills led the Craigs to trail the Morrisons and to open fire on them.

CHILD HURLED INTO SEWER.

Freak Auto Accident in Baltimore Throws Girl Into Darkness.

Special to The New York Times.

BALTIMORE, Md., July 25.—Catapulted from one of two automobiles that collided here, a 3-year-old girl was thrown down a storm sewer ten feet away and not missd for fifteen minutes.

All the persons in the car were injured and sent to a hospital.

Bystanders heard little Mary Alt's screams, opened a manhole, and extricated her. She was drenched and had a severe scalp wound.

The child was taken to a hospital where an operation was performed on her late last night. Doctors said she was suffering from a fractured skull.

RADITCH ASKS INDICTMENTS

Demands Prosecution of Premier and Legislators for Slayings.

BELGRADE, July 25 (AP).—Indictments against Velja Vukitchevitch, Premier of Yugoslavia; President Peritch of the National Assembly and twenty-one other legislators for complicity in the assassination of Paul Raditch and Deputy Basaritchek was demanded today by Stefan Raditch, Croatian peasant leader. He is recovering slowly from the wounds suffered when his nephew and Dr. Basaritchek were killed in the national legislature on June 20.

The President of the Supreme Court today requested M. Peritch to rescind the Parliamentary immunity of several Deputies. They are to be tried on charges of aiding and abetting Punica Ratchitch, the fierce Montenegrin radical who used his pistol in the National Assembly.

The men whom the Supreme Court is trying to reach are Deputies Toma Popovitch and Luna Jovanovich.

THE WEATHER.

WASHINGTON, D. C., July 25.—The disturbance that was central over Nova Scotia Tuesday night is advancing slowly northeastward over Newfoundland, with a trough extending southwestward to Maryland, and another northwestward over Labrador and the Hudson Straits region to Baffin Land. Pressure remains low from Southern British Columbia southward to the Gulf of California, and another disturbance is moving southeastward over Manitoba, the Dakotas and Minnesota.

An area of high pressure is moving eastward over Ontario and the lake region, and another is advancing southeastward from Mackenzie basin, between Alberta and Saskatchewan. Pressure remains relatively high from Florida eastward over the ocean.

Generally fair weather will prevail Thursday and Friday, except for scattered thunder showers in the southeastern States. The northwestern disturbance will cause showers Friday, however, in the lower Lake region, the Ohio Valley and Tennessee and Friday afternoon or night in the Middle Atlantic and North Atlantic States.

The temperature will be somewhat lower Thursday in the North Atlantic States and New Jersey, Friday afternoon or night in the Ohio Valley and the lower lake region. Otherwise there will be no change materially in the Washington forecast district during the next two days.

COURTESY-WIRE WEATHER CONDITIONS.

In the following record of observations at United States Weather Bureau stations yesterday the temperatures given are the highest during the twelve hours from 8 A. M. to 8 P. M. and the lowest during the preceding twelve hours, from 8 P. M. to 8 A. M.; the barometer reading and condition of weather are those recorded at 8 P. M. and the rainfall is for the twenty-four hours ended at 8 P. M.

Temperature.Barom-Rain-

Station.	*High.*	*Low.*	*eter.*	*fall.*	*Weather.*
Abilene	92	72	30.02	.16	Rain
Albany	86	64	29.94		Clear
Atlanta	86	74	30.02	.50	Cloudy
Atlantic City	82	70	29.96	..	Clear
Baltimore	88	72	29.98	..	Clear
Bismarck	92	62	29.94	..	Clear
Boston	88	68	29.88	..	Clear
Buffalo	76	68	30.02	..	Cloudy
Charleston	92	80	30.00	..	Cloudy
Chicago	86	66	30.06	..	Pt. Cl'dy
Cincinnati	88	66	30.04	..	Pt. Cl'dy
Cleveland	82	66	30.04	..	Pt. Cl'dy
Denver	78	58	30.06	..	Clear
Detroit	84	62	30.04	..	Clear
Galveston	88	82	30.04	.02	Cloudy
Helena	88	62	29.96	..	Cloudy
Indianapolis	88	68	30.04	..	Clear
Jacksonville	94	72	30.00	..	Clear
Kansas City	84	70	30.02	..	Pt. Cl'dy
Los Angeles	80	58	29.88	..	Pt. Cl'dy
Miami	88	76	30.12	..	Clear
Milwaukee	78	66	30.10	..	Clear
Minn.-St. Paul	90	66	29.94	..	Cloudy
Montreal	82	66	29.96	..	Clear
New Orleans	90	74	30.04	..	Pt. Cl'dy
New York	84	71	29.96	..	Clear
Norfolk	90	72	30.00	.14	Clear
Okla. City	90	72	30.02	..	Cloudy
Omaha	86	70	30.00	..	Pt. Cl'dy
Philadelphia	86	72	29.96	..	Clear
Phoenix	108	88	29.88	..	Pt. Cl'dy
Pittsburgh	84	62	30.04	..	Cloudy
Portland, Me.	84	62	29.86	.04	Clear
Portland, Ore.	82	58	29.78	..	Cloudy
Raleigh	86	74	30.00	.32	Pt. Cl'dy
Salt Lake City	90	72	29.96	..	Clear
San Antonio	100	76	29.92	..	Pt. Cl'dy
San Diego	78	64	29.86	..	Pt. Cl'dy
S. Francisco	62	56	29.92	..	Pt. Cl'dy
Savannah	94	76	30.02	..	Clear
Seattle	88	66	29.82	..	Clear
St. Louis	86	72	30.02	..	Pt. Cl'dy
Tampa	92	76	30.10	..	Pt. Cl'dy
Washington	88	70	29.98	..	Clear

NORTHERN AND SOUTHERN NEW ENGLAND—Fair and cooler Thursday; Friday increasing cloudiness, showers Friday afternoon or night.

EASTERN NEW YORK—Fair, slightly cooler in southeast portion Thursday; Friday increasing cloudiness; showers Friday afternoon or night.

WESTERN NEW YORK—Fair Thursday; Friday showers; not much change in temperature.

EASTERN PENNSYLVANIA—Fair Thursday; Friday increasing cloudiness, local thunder showers Friday afternoon or night; not much change in temperature.

WESTERN PENNSYLVANIA—Fair Thursday; Friday local thunder showers, cooler by Friday night.

NEW JERSEY—Fair and slightly cooler Thursday; Friday increasing cloudiness, probably showers Friday afternoon or night.

DELAWARE, MARYLAND AND DISTRICT OF COLUMBIA—Fair Thursday; Friday partly cloudy, probably local thunder showers Friday afternoon or night; not much change in temperature.

NEW YORK CITY WEATHER RECORDS.

Official Temperatures

8 AM.	74	12 M.	78	6 PM.	84
9 AM.	72	1 PM.	83	7 PM.	83
10 AM.	73	2 PM.	83	8 PM.	82
9 AM.	74	3 PM.	83	9 PM.	80
10 AM.	76	4 PM.	84	10 PM.	80
11 AM.	78	5 PM.	84		

Average temperature yesterday, 78.
Average same date last year, 74.
Average for same date for 46 years, 75.
High yesterday, 84, at 4 P. M.; low, 71, at 7 A. M.

Barometer—8 A. M., 30.00; 8 P. M., 29.98.
Humidity—8 A. M., 60; 8 P. M., 51.
Wind—8 A. M., north, velocity 12 miles; 8 P. M., northwest, velocity 12 miles.
Weather—8 A. M., clear; 8 P. M., clear.

European Weather.

(Special Cables to THE NEW YORK TIMES.

LONDON—Sultry yesterday, maximum temperature 79; today's prediction unsettled.

PARIS—Clear yesterday, maximum temperature 79; today's prediction fair.

ROME—Cloudy yesterday, maximum temperature 87; today's prediction cloudy.

BERLIN—Fair yesterday, maximum temperature 87; today's prediction fair.

MOSCOW—Rain yesterday; maximum temperature 79; today's prediction, unsettled.

FIND STABBED MAN IN RIVER.

Police Discover Workman Slain, but With Shirt Uncut.

The body of an unidentified man, apparently a coal-heaver, who had been stabbed in the left side of the abdomen, was found floating in the Harlem River off 132nd Street yesterday morning and removed by the marine police. Detectives of the Homicide Bureau and the East 126th Street Station are investigating.

Despite the stab wound, the man's black shirt, such as is used by coal handlers, was not cut. He was about 45 years old, five feet, nine inches tall and weighed 175 pounds. He had red hair and mustache. Twenty cents was found in his pockets. His body had been in the water about six days.

CITY BREVITIES.

The Newspaper Club will hold a "Broadway Lawyer's Night" at the club, 136 West Forty-second Street, on Saturday night.

Rear Admiral Louis R. de Steiguer, Commandant of the Third Naval District with headquarters at the Navy Yard in Brooklyn, will pay a formal visit to Fort Hamilton this morning.

Walter Bruce Howe, National Navy Day Chairman of the United States, has appointed Rear Admiral Louis M. Josephthal, commanding the New York Naval Militia and Naval Militia Aide to Governor Smith, Navy Day Chairman for New York State for the fifth consecutive time.

Charles E. Reid, President of the Conference of Commercial Organization Secretaries of the City of New York, announced yesterday that the annual outing of the organization, which was to have been held today at Rockaway Beach, will take place next Tuesday instead.

Fire Record.

TL—Total loss. ND—No damage.
CS—Considerable. NG—Not given.
TF—Trifling. SL—Slight.

Manhattan.

A. M.	Location.	Occupant.	Damage.
3:50	First Av. and 25th St.;	not given.	TF
3:50	8 Av. and 145 St.;	automobile;	not given. TF
6:00	Pelham Parkway and Shore Road;	automobile;	Surface Transportation Co. TF
8:25	42 E. 53 St.;	Dr. Griffin.	TF
10:30	150 W. 61 St.;	not given.	TF
P. M.			
2:30	2,099 Lexington Av.;	Harlem Eye and Ear Hospital	TF
3:20	43 W. 113 St.;	not given.	TF
5:30	32 St. and 8 Av.;	auto; A. Meister.	TF
2:30	2,099 Lexington Av.;	Harlem Eye and Ear Hospital	TF
3:20	43 W. 113 St.;	not given.	TF
5:30	32 St. and 8 Av.;	auto; A. Meister.	TF
7:15	467 E. 168 St.;	not given.	T. F.
3:00	495 W. Broadway;	not given.	TF
5:30	742 St. Nicholas Av.;	William Williams	Nil
9:10	325 W. 36 St.;	not given	TF
9:45	718 Madison Av.;	not given	TF

Bronx.

A. M.			
10:45	Morris Av. and 166 St.;	Realty Corp.	TF
10:50	2,427 Southern Boulevard;	Mano Lichiello	TF
P. M.			
2:05	1,669 Boston Road;	not given.	TF
3:15	581 Courtlandt Av.;	not given.	TF
5:45	708 E. 161 St.;	auto; not given.	TF
7:00	968 Kelly St.;	not given.	TF

Brooklyn.

A. M.			
12:05	69 Sands St.;	not given.	SL
9:55	1,530 Atlantic Av.;	auto; not given.	SL
11:05	Bay 47 St. and Harway Av.;	not given	SL
P. M.			
12:30	250 Coleridge St.;	Samuel Ouweregg	NG
1:20	Fulton St. and Williams Place;	lot; B. M. T.	ND
5:15	112 Marcy Av.;	lot; not given.	SL
5:50	1,757 Sheepshead Bay Road;	not given	SL
6:05	1,970 Atlantic Av.;	railroad ties; Long Island Railroad	SL
6:15	1,402 Rockaway Av.;	Flatlands Volunteer Firemen's Assn.	SL
6:20	1,525 W. 11 St.;	not given.	SL
9:55	Van Sinderin Av. and Linden Blvd.;	Samuel Kantrowitz	SL

Richmond.

P. M.			
7:05	Clearwater Beach, New Dorp;	Bernar Alles	SL

Wills for Probate.

Manhattan.

DOTTENHEIM, HENRY (July 18). Estate, $34,000. To Julia Dottenheim, daughter, 34 West Seventy-first Street, in trust for life; Herbert H. Dottenheim, a son, Chicago, and Clarence C. Dottenheim of 622 West 113th Street, each one-half after her death.

LIVENSON, ISAAC (July 11). Estate, more than $10,000. To brothers, Joseph, Alfred B. and Ristori Levenson and Lillie Wall, sister, 609 West 114th Street, each one-fourth. To widow, Clementina Frasca, 223 West Seventy-seventh Street, $10,000; Ara McD. Roberts, Chicago, $4,000.

HAMLEN, MARY E. (July 2). Estate, less than $5,000, except for real estate. To Rose Buchanan, mother; Frederick M. Du Bois, brother, all deceased, and Irene M. Buchanan, half-sister, each $1; Nora Wheeler of Hollowell, Me., $100; Lucy Grant, 626 Lexington Avenue, residue.

Letters of Administration.

Granted by Surrogate Foley on these estates:

AUSTIN, JOHN (July 18). Estate, $500. To Beatrice Jackson, daughter. Other heirs, five children.

BARONDES, GEORGE E. (May 27). Estate, $900. To James C. Barrows, father, Los Angeles.

BLUM, LINA (Sept. 2). Estate, $535. To Gelor Blum, husband, Middle Village, L. I. Other heirs, two children.

FORSTER, THOMAS P. (April 19). Estate, $156. To Margaret Forster, daughter. 138 West Ninety-ninth Street. Other heirs, widow.

MORRISON, FLORENCE A. (May 8). Estate, $1,000 in personalty; less than $1,000 in realty. To Viola Wray Mariner, daughter, 116 West Forty-fifth Street.

POWER, JOHANNA (July 15). Estate, $1,900. To George Weber, nominated petitioner, 78 Morningside Street. Other heirs, brother, two sisters.

SMITH, ANNE (July 8). Estate, $63. To James H. Smith, husband, 301 East Sixty-ninth Street. Other heirs, father and mother.

Kings.

DIX, ALMOND E. (July 12). Estate, $2,250. To a daughter, Mrs. Tita Robinson, executrix, 600 West 137th Street, Manhattan.

DOERSCHUCK, LOLA H. (July 15). Estate, real, more than $10,000; personal, more than $1,000. To mother, a sister and a son, Adrians Hawthorne, Nellie H. Vernen (executrix) and John A. Hawthorne, all of 196 Hastings Street, each one-third of the residue.

FALKENMYER, MARY. Estate, real, $7,000; personal, $13,000. To St. John Baptist Church, on Lewis Street, and to a sister, Cecelia Egan, 325A Hart Street, each $500; to a brother, Anthony Flavin, same address, $4,000; to husband, Anthony Falkenmyer, same address, life income in the residue, in trust for son, Edmund L. Mooney 1,037 Fifth Avenue, Manhattan, executor.

FERGUSON, ARABELLA (Dec. 21, 1927). Estate, $2,700. To John H Ferguson, 304 Conklin Avenue, husband and executor.

GOODMAN, CLARA L. (July 14). Estate, $10,000. To a daughter-in-law and two sons, Frederika R. and Theodore F., and Robert M. Goodchild, all of 2,231 Foster Avenue, each $2,000; Minnie Koch, 135 West 101st Street, Manhattan, $100; Central Baptist Church, Ninety-second Street and Amsterdam Avenue, Manhattan, $200. The income of which is to be used for the purchase of flowers for the pulpit each year on a Sunday nearest to the date of Feb. 18; to Franklin M Goodchild, 2,231 Foster Avenue, residuary and executor, residue.

HENDERSON, ALICE (July 21). Estate, real, $7,000; personal more than $10,000. To a cousin and a nephew, Elsie Travelle, 248 Washington Avenue, and Leslie Bancroft, each $1,000, and to others; to a friend, Sarah Snyder, Scarsdale, certain jewelry and $500; to husband and executor, George R. Henderson, residue, which includes a house and lot at 139 Barbey Street.

Queens.

DI CLEMENTE, SIMONE (Dec. 5). Estate, $600 personal. To widow, Clementina Frasca di Clemente of Pancello, Italy. Executrix, a sister, Maria Nanolitano, 138-37 102d Avenue, Ozone Park.

HYDE, MARY (June 11). Estate, $9,750 real and $500 personal. To husband, Edward B. Hyde, 32-05 154th Street, Flushing, executor.

KIENVLER, ALEXANDER (June 29). Estate $4,000 real. To sisters, Susie Lally and Isabelle Weiner, both of 585 Admiral Street, Ridgewood; to the widow, Mae Kienvler, and the daughter, both of 1,573 Putnam Avenue Ridgewood. Brother, Christian Kienvler, of 23-08 Hughes Street, Ridgewood, executor.

MILDE, MARIA (April 27). Estate, $2,400 personal. To friend, Margaret Kestin, 3 Astoria Place Astoria, executrix.

Westchester.

KATTE, EDWIN B., Irvington-on-Hudson (July 19). Estate about $50,000. To Elva B. Katte, widow and executrix.

HUDSON COUNTY.

MEIER, MARGERETHA, North Bergen (June 23). To grandson, Arlington E. Stuart, 1,701 Kennedy Boulevard, Union City, and Charles Street, Jersey City, executor.

Letters of Administration.

Granted by Surrogate James F. Norton on these estates:

BLAKE, FRANK, of Jersey City (March 22). To his sister, Morsey Blake, 140 West 142d Street, New York, with bond of $500.

MENDES, LAURENCA, of Jersey City (July 13). To Mariana A. Mendes, 391 Wayne Street, Jersey City, to bring suit.

MAFFEI, ANGELO, of Jersey City (May 11). To his widow, Mary Maffei, 321 Third Street, Jersey City, with bond of $4,000.

MANTHE, CHARLES, of Union City (March 27). To Rose Manthe, Henry Bourmin, 305 Thirty-sixth Street, Union City, with bond of $15,000.

MCLAUGHLIN, STEPHEN A., of Jersey City (April 19). To his brother, John T. McLaughlin, 104 Graham Street, Jersey City, with bond of $2,000.

ROSE, RACHEL, of Weehawken (June 23, 1927). To his sister, Sarah Rose, 122 Oak Street, Weehawken, with bond of $2,000.

ZABRISKIE, CHARLES W., of Jersey City (June 8). To his son, Charles M. Zabriskie, 79 Astor Place, Jersey City, with bond of $2,000.

ESSEX COUNTY.

COLLINS, JAMES H., Newark (July 20). Estate to sons, James J. and Anthony A. Collins. Brother, Joseph M. Collins, executor.

GEIGER, MARY LOUISE, Newark (March 6). Estate to sons, Joseph S., John J. and Charles F. Geiger. Sons, John J. and Charles F. Geiger, executors.

KOPF, JOSEPH, Irvington (July 13). Residue to the Bethany Home Society for the Aged of Newark. Charles Wolf, executor.

LARRABEE, HAZEL, Newark (July 2). Bequest to husband and executor, Walter; residue to son, Walter Christian.

MILLER, OSCAR C., Newark (July 6). Residue to wife, Anna W. Miller, executrix.

MILLIGAN, GEORGE W., West Orange (July 10). Bequests to son Edward; to daughter-in-law, Sarah E., and children, John Henry, Sarah, Abbey, Edward and Robert Milligan. Robert Milligan, executor.

PURDY, SARAH E., Maplewood (July 20). Bequests to Jennie McCarthy, Phoebe Preston, Kitty Preston, Charles B. Ackerson, Virginia Hanks, Sarah Hanks, Mrs. John Cronk, Mrs. Roberts Ferguson, Mrs. Jacobus McAveigh, Bee Costella, Margaret C. Brooks, Jennie McCarthy, Mrs. John Cronk, Josephine Ackerson; residue to John Cronk and Jennie McCarthy, executors.

STAATSBERGER, JOSEPHINE, Newark (June 23). Cash bequests to wife of son Joseph, to grandson Julius and granddaughter Esther; residue to sons, Joseph and William, executors.

Estates Appraised.

Kings.

TANNER, WALTER A. (April 3, 1924). Gross estate $1,182, net $669. To a brother, Frederick Tanner, 357 Ninth Street; George P. Bland, 1,589 Fulton Street, executor. Assets: a one-half interest in a lot on Davis Avenue, $250; cash, $932.

Police Department.

These orders issued yesterday:

Transfers and Assignments.

LIEUTENANTS—Andrew Robinson, from 23d Precinct to 22d Precinct, assignment changed from desk duty to special duty officer; James R. Conroy, 24th Precinct to 3-A Precinct, assignment to desk duty continued. Simon P. Breen, 5th Division to 3-A Precinct, assignment changed from supervisor of patrol in uniform to desk duty. Albert Nelson, Identification Division, office of Police Commissioner to 53d Precinct, assignment changed from plain clothes duty to special duty officer.

From 3-A Precinct to precincts indicated: James J. Cooke, 30; William J. File, 33.

PATROLMEN—Florent V. Haerie, 24th Precinct to 8th Division, assigned to duty in plain clothes; George C. Koch, 47th Precinct to Traffic E; Francis E. Joyce, 47th Precinct to 1st Precinct; Andrew J. Wehle, 52d Precinct to 47th Precinct, assigned as inspector of licensed hacks; Emil Wetteroth, 37th Precinct, assignment as inspector of licensed hacks discontinued; George A. Basel, 58th Precinct, assignment as inspector of licensed hacks discontinued; Emil H. Schermeyer, 58th Precinct, assigned as inspector of licensed hacks; George A. Peterson, Traffic E to 71st Precinct.

Temporary Assignments.

PATROLMEN—Leopold Salamon, 10-A Precinct, assigned to day tours and excused from reserve duty, for 30 days; William J. Wynn, 10-A Precinct, assigned to day tours and excused from reserve duty, for 30 days; Thomas Lennan, 12th Precinct, assigned to day tours and excused from reserve duty, for 30 days; Joseph L. J. Johnson, 30th Precinct, to 19th Precinct, assigned to Automobile Bureau, assigned to duty as chauffeur, for 22 days.

Assignments Discontinued.

PATROLMEN—Florent V. Haerie, 24th Precinct to 8th Division, assigned to duty in plain clothes (temporary), is discontinued. Andrew J. White, 23d Precinct to 8th Division, office of Fourth Deputy Police Commissioner, Hack License Bureau, to duty in Hack Squad (temporary), is discontinued.

Leaves Without Pay.

PATROLMEN—William P. Meaney, 11th Precinct, for 3 days; Martin J. Prendergast, 13th Precinct, 1 day; Edward Schuhmann, 17th Precinct, 1 day; John Pierce 18th Precinct, 2 days; Thomas J. M. Hogan, 20th Precinct, 2 days; Patrick E. Skea, 22d Precinct, 1 day.

Pay While on Sick Report.

PATROLMEN—William A. Leckey, 7th Precinct, from July 7 to July 10; Daniel R. Scannell, 9th Precinct, July 5, during disability; Joseph Cox, 9th Precinct, from July 3 to July 9; John W. Brown, 16th Precinct, June 26 to July 14; Joseph C. Gerhard, 19th Precinct, July 13, during disability; Lawrence C. Schubitz, 23d Precinct, May 29 to June 8; Francis J. O'Rourke, 40th Precinct, June 15 during disability; James Kennedy, 46th Precinct, July 15, during disability; Joseph Reed, 47th Precinct, June 27 to July 2; Edward J. Karcher, 56th Precinct, June 29 to July 1; Conrad Radloff, 68th Precinct, June 27 to July 2; Edward J. Schaefer, 71st Precinct, June 29 to July 1; Patrick J. Hughes, 72d Precinct, July 4, during disability; Bernard J. Corrigan, traffic A, July 13, during disability; Joseph C. Fitzsimmons, traffic A, June 20 to 28; Frank J. Langan, traffic A, June 5 to July 9; August Harnischfeger, traffic C, June 29 during disability; Alfred Wehrmann, traffic D, July 1 to July 3; Theodore L. Brennels, traffic E, July 10, during disability; Cyril G. Fitzpatrick, 18th Division, Automobile Bureau, July 5, during disability.

PROBATIONARY PATROLMEN—Eugene D. McAvoy, 9-A Precinct, July 12, during disability; David D. Lenahan, 10-A Precinct, July 13, during disability.

Army Orders and Assignments.

Special to The New York Times.

WASHINGTON, July 25.—The War Department issued these orders today:

Miscellaneous.

Swan, Major D. N., Coast Artillery Corps, to A. and M. College, Miss.

Mallory, Major J. H., Qm. C., to Ft. Sill, Okla.

Hill, Major G. P., Judge Advocate General's Dept., to Washington, D. C.

Biddle, Capt. M. H., Judge Advocate General's Dept., to Denver, Colo.

Jackson, Capt. A. M., C. A., to sail about Oct. 17 for Paris.

Leaves.

Lincoln, Col. C., General Staff Corps, 1 month.

Gaither, Lt. Col. M. B., General Staff Corps, 1 month.

Brooks, Major J. B., General Staff Corps, 1 month.

Holderness, Major A. W., General Staff Corps, 19 days.

Bush, Capt. K. B., Adjt. General's Dept., 2 months.

Barrett, Capt. D. D., Inf., 1 month.

Gibson, Capt. M. B., C. A. C., 1 month and 16 days.

Stowell, 1st Lt. A. L., Signal Corps, 1 month and 10 days.

Reserve Corps Orders.

These orders issued in the Second Corps Area:

Paragraph 16, Special Orders 130, June 5, 1928, as orders 1st Lt. Georges W. Shelter, Ord.-Res., to active duty at Miller Field, N. Y., is revoked.

So much of paragraph 41, Special Orders 162, July 16, 1928, as orders 1st Lt. William E. Ringel, Inf.-Res., to active duty at Fort Jay, N. Y., is revoked.

Paragraph 23, Special Orders 162, July 13, 1928, as orders 1st Lt. Conrad W. Haldenwang, Inf.-Res., to active duty at Camp Dix, N. J., is revoked.

So much of paragraph 11, Special Orders 130, July 10, 1928, as orders the following Infantry Reserve officers to active duty at Fort Hamilton, N. Y., is revoked: Capt. Charles M. Fink, 1st Lt. James P. Ford, jr.

Paragraph 16, Special Orders 168, July 20, 1928, pertaining to 1st Lt. William A. Clark jr., Inf.-Res., is revoked.

1st Lt. Miguel R. Rodriguez, FA-Res., 45 West Northrup Place, Buffalo, N. Y., assigned 26th Division, is ordered to active duty, Aug. 12, at Pine Camp, N. Y., with 101st Field Artillery. He will rank from July 12 and revert to inactive status Aug. 25.

So much of paragraph 20, Special Orders 168, July 17, 1928, as orders 2d Lt. Daniel J. Barry jr., FA-Res., to active duty at Pine Camp, N. Y., is revoked.

2d Lt. Daniel J. Barry jr., FA-Res., South Lake Drive, Lakewood, N. J., assigned FAC., is ordered to active duty, Aug. 12 at Pine Camp, N. Y., with 301st FA., 76th Division. He will rank from Aug. 12 and revert to inactive status Aug. 25.

Major Harry S. Elliot, Pa.-Res., Boulevard, Pelham, N. Y., is ordered to active duty Aug. 1 at Army Base, Brooklyn, to attend a course of instructions in the Finance office. He will rank from July 16 and revert to inactive status Aug. 14.

First Lieut. Frank C. Smith, F.A.-Res., 1,209 Av. H, Brooklyn, assigned 77th Division, is ordered to active duty July 29 at Pine Camp, N. Y., with the 305th Field Artillery N. Y. National Guard. He will rank from June 29 and revert to inactive status Aug. 11.

First Lieut. Clarence Camp, Sig.-Res., 225-18 S. E. St., Washington, D. C., is ordered to active duty Aug. 19 at Fort Monmouth, N. J., in connection with Citizen's Military Training Camp. He will rank from Aug 5 and will revert to inactive status Sept. 1.

So much of paragraph 41, Special Orders 162, July 13, 1928, as orders the following infantry reserve officers to active duty at Fort Jay, N. Y., is revoked: First Lieut. Perry C. Lindsay Second Lieut. Jose Martinez.

So much of paragraph 32, Special Orders 164, July 18, 1928, as orders First Lieut. Owsian S. Lindeman, Inf.-Res., to active duty at Plattsburg Barracks, N. Y., is revoked.

So much of paragraph 32, Special Orders 164, July 18, 1928, as orders Second Lieut. Milton G. Mc-tat, Inf.-Res., to active duty at Plattsburg Barracks, N. Y., is revoked.

First Lieut. James H Burke, Inf.-Res., Cornell University, Ithaca, N. Y., assigned 26th Division, is ordered to active duty Aug. 2 at Plattsburg Barracks, N. Y. He will rank from July 4, 1928, and will revert to inactive status Aug. 17.

Second Lieut. Alwyn L. Gunsteens, Inf.-Res., 55 Brunswick St., Rochester, N. Y., assigned 26th Division, is ordered to active duty Aug. 2 at Plattsburg Barracks, N. Y. He will rank from Aug. 2 and will revert to inactive status Aug. 15.

The following Second Lieutenants of Infantry are assigned to the organizations indicated below:

SEVENTY-SEVENTH DIVISION.

Raymond E. Morris, Box 371, 25 South St.
Dean G. Wiggins, 3,406 Bedford Av., Bklyn.
Everett J. Shifflett.
Harper D. Canaday, 2 Park Av.
Thomas P. Browne, 255-17 Kensington Pl., Little Neck, N. Y.
Merle Le R. Bowser, 1,501 East 10th St., Brooklyn.
William A Duncan, 52 Wall St.
Benjamin Levitz, 822 East 167th St.
Marshall D. Raymond, 63 Potter Av., New Rochelle, N. Y.
Gardner M. Dimes, 26 Prospect Place, Bklyn.
George G. Parks, 57-09 134th St., Flushing.
Jack McAllister, Scarsdale, N. Y.
Stephen A. Perkins, 76 Stuyvesant Av., Larchmont, N. Y.
Eugene Gardonyi, 309 West 86th St.
Ryland R. Clarkson, 174 Grand St., Newburgh, N. Y.

SEVENTY-EIGHTH DIVISION.

Edward W. Cannon, Cannon, Del.
Wendell L. Lasher, 9 E. Morris Av., Mountain Lakes, N. J.
John W. Heimstaedter Jr., 105 Park Av, Bronx, N. Y.
John J. Keys, 212 E. Pine Av., Wildwood, N. J.
James L. Aull, 9 Livingston Av., New Brunswick, N. J.
Herman O. Abrahamson, 140 Phelps Av., Bergenfield, N. J.
John B. Derrickson, Dover, Del.
Charles N. Clark, 12 Simpson Av., Pitman, N. J.
Edward G. Tremaine, 49 Lincoln Av., Newark, N. J.

NINETY-EIGHTH DIVISION.

Harvey G. Caudill, 1,519 St. Vincents St., Utica, N. Y.
Brackett H. Clerk, 151 Plymouth Av., Rochester N. Y.
Orville O. Barton, 866 Union St., Schenectady, N. Y.
Hugh James, 306 Riverside Av., Scotia, N. Y.
Edward A. Necker, Tappan Road, West Norwood, N. J.
William W. Quaries, 10th Av. and 30th St.
Joseph T. Brandon, 500 West 121st St.
Martin Van E. Brillhart, 129 Main St., Orange, N. J.
Frederick B. Mitchell jr., 320 Clifton Av., Clifton, N. J.
Elmer A. Hilburger, 173 Roehrer Av., Buffalo, N. Y.
Oscar S Reeder, 155 John St., South Amboy, N. J.
Frank C Mahood, 25 N. Ferry St., Schenectady, N. Y.

SIXTY-FIRST CAVALRY DIVISION.

Harry L. Kinne jr., Mountain Lakes, N. J.
The 302d Infantry, consisting of the following Infantry Reserve officers is ordered to active duty, Aug. 18, at Fort Niagara, N. Y.:

Col. George S Minniss, 1,036 Ellicott Square, Buffalo, N. Y.
Lt. Col. Homer M. Wellman, 227 Fairmont Av., Jamestown, N. Y.
Lt. Col. Theodore B. Metzer, 758 Auburn Av., Buffalo, N. Y.
Lt. Col. Andrew E. Kriegser, 106 South Main St., Salamanca, N. Y.
Lt. Col. Lyman A. Wood, 263 Crestwood Av., Buffalo, N. Y.
Maj. John F. Williams, 530 Federal Bldg., Buffalo, N. Y.
Maj. John Griffith, 49 York St., Buffalo, N. Y.
Maj. Herbert A. Daly, 411 Humboldt Pkwy., Buffalo, N. Y.
Maj. Charles W. Rooth, 339 Leroy Av., Buffalo, N. Y.
Capt. Charles F. Wallace, 46 Cunard Rd., Buffalo, N. Y.
Capt. Thomas Y. Kean, 75 Lovering Av., Buffalo, N. Y.
Capt. Claude L. Newman, 527 McKinley Pkwy., Buffalo, N. Y.
Capt. William De Rango, 416 Jersey St., Buffalo, N. Y.
Capt. Alfred C. Danat, 514 Berkshire Av., Buffalo, N. Y.
Capt. Leon B. Wilson, 22 Irving Place, Buffalo, N. Y.
Capt. Armel T. Victory, 2,083 Seneca St., Buffalo, N. Y.
Capt. Harman S. Marshall, 115 Earley St., Wellsville, N. Y.
Capt. Joseph S. Snyder, 39 Granger Place, Buffalo, N. Y.
Capt. Edward F. O'Rourke, 89 Somerton Av., Kenmore, N. Y.
1st Lt. James C. Mott, 503 Linwood Av., Buffalo, N. Y.
1st Lt. Leonard J. Carlson, 316 Washington St., Binghamton, N. Y.
1st Lt. Donald A. Howe, Akron, N. Y.
1st Lt. Edward G. Le Stourgeon, 327 West Ferry St., Buffalo, N. Y.
1st Lt. Christopher G. MacDonald, Main St., Dayton, N. Y.
1st Lt. Everett L. Bennett, 091 West Av., Buffalo, N. Y.
1st Lt. Hopkins, 220 Jersey St., Buffalo, N. Y.
1st Lt. Harold H. Holms, 121 Newton Av., Jamestown, N. Y.
1st Lt. Wernher B. Ruef, Limestone, N. Y.
1st Lt. John S Leonard, 200 N. Main St., Jamestown, N. Y.
1st Lt. Francis C. Seyfried, 505 Delaware Av., Buffalo, N. Y.
1st Lt. Albert W. Schoelles, Sanborn, N. Y.
2d Lt. Joseph P. Healey, 027 Elmwood Av., Buffalo, N. Y.
2d Lt. Thomas D. Heath, 20 Norwood Av., Buffalo, N. Y.
2d Lt. Warren U. Lord, De Wittville, N. Y.
2d Lt. Sanford A. Carroll, 934 Amherst St., Buffalo, N. Y.
2d Lt. Harry H. Botts, 263 Fiushing St., Tonawanda, N. Y.
2d Lt. Armand V. Andrle, 275 Sterling Av., Buffalo, N. Y.
2d Lt. Frank C. Selts, 580 Linwood Av., Buffalo, N. Y.
2d Lt. John L. Murfit, 622 Auburn Av., Buffalo, N. Y.
2d Lt. Lester E. Erlenbach, 2 Beverly Rd., Buffalo, N. Y.

Each officer will revert to inactive status Aug. 31.

Second Lieut. Chester N. Ballard, FA-Res., now on active duty at Pine Camp, N. Y., is relieved from further active duty effective upon receipt of this order.

Second Lieut. Marshall D. Raymond, Inf-Res, 63 Potter Av., New Rochelle, N. Y., to active duty, July 22, at Fort Hamilton, N. Y., with 304th Infantry, Seventy-seventh Division. He will rank from July 22 and revert to inactive status Aug. 4.

Lieut. Col. Franklin S. Hutchinson, AG-Res, 25 Gramercy Park, N. Y., ordered to active duty at Governors Island, N. Y., in the office of the Corps Area Adjutant General. He will rank from June 2 and will revert to inactive status Aug. 14.

Capt. Sigurd J. Arneson, MI-Res., 4,800 4th Av., Brooklyn, attached for training to office of Asst. Chief

TRADERS PLAN USING NORTHWEST ROUTE

Hudson's Bay Company Looks Into Possibilities of Passage Long Sought in History.

TO MAKE SURVEY THIS YEAR

Carrying Out of Idea Conceived in 1670 Would Save Long and Perilous Trip, Says Report.

The Hudson's Bay Company is preparing to use the Northwest Passage for commercial purposes, thus carrying out a plan which was in the minds of the founders of the company more than 250 years ago. This is disclosed in the company's annual report, copies of which have been received here from London.

"Since 1926," says Charles V. Sale, Governor of the company, "our fur trade department has been exploring the commercial possibilities of the Northwest Passage, the discovery of which was the object of our original charter in the year 1670. Preliminary surveys have been made by several of our post managers traveling on foot, and this year we are equipping a small vessel for a survey by water so long as ice permits, and then to link up during the Winter with another party which, utilizing caterpillar tractors for transport of supplies over snow, will proceed overland from Wager Inlet to Cockburn Bay, where a warehouse is to be established.

"If in the end our plans prove successful—and who can tell?—we hope to supply a large portion of the Western Arctic by an all-Canadian route from our posts on the shore of Hudson Bay. This should lead to economies because we shall save the long voyage from Vancouver around the dangerous shores of Alaska."

The Northwest Passage was for years the object of Arctic explorations on the theory that it would be of great value to commerce. The original purpose of the explorations was to open up a short route between the Far East and England for the transportation of silks, spices and other commodities. The passage was traversed by McClure in 1850-1854 and was regarded at that time as unsuitable for commercial purposes. The Hudson's Bay Company has always felt that it might eventually be put to commercial use. With the development of aviation its possibilities have attracted considerable attention by explorers.

Captain Roald Amundsen made the Northwest Passage with the schooner Gjoa in 1903-1906 and the Northeast Passage with the schooner Maud in 1918-1920.

The Hudson's Bay Company reveals in its report that it has concentrated its immense collection of records relating to the early days of Canada in London and is now engaged in classifying them. The company plans to make this store of information available to the people of Canada.

The records relate to wars in Canada, explorations by land and sea, the customs and life of the Indians and the Esquimaux, the struggle for the occupation of the Pacific Coast, "the peaceful retention of the Great West," and to the "general conduct of the company and its affairs during the two years in which it was responsible for the government of the territory of Rupert's Land."

"We are continually receiving inquiries regarding events prior to 1870," the report says, "and have long felt it a duty to make our information available to the people of Canada. Now that circumstances make it possible to do so, we propose to commence publication and we have arranged to do so under the auspices of the Canadian History Society in the British Isles."

SAYS CRIME CAN BE CHECKED

Edwards Prescribes "Duty" as Curb to Chiefs at Garden City.

Special to The New York Times.

GARDEN CITY, L. I., July 25.—Addressing delegates to the annual conference of police chiefs of the New York State Association at the Garden City Hotel today, Elvin N. Edwards, district attorney of Nassau County advised them that "crime could soon be checked if judges, district attorneys, police and juries did their simple duty."

Mr. Edwards also outlined the efforts of Nassau County in combating crime. He said the proximity of New York City offered ready prey to members of gangs who have come into secluded sections of the county.

The program included an address on training police by Cornelius F. Cahalane of New York, an address on narcotics by Ralph Oyler and a talk on gas protective devices by Charles A. Whitney.

Election of officers will follow addresses by John E. Roeser of the Police Relief Association of Nassau County and another by a representative of the New York State Motor Vehicle Bureau tomorrow.

Special to The New York Times.

FREEPORT, L. I., July 25.—The 200 delegates to the convention of the New York Statae Police Chiefs' Association were the dinner guests of the Baldwin Exchange Club in the South Shore Yacht Club here tonight.

HELD AS DE[illegible]IT FUGITIVE.

Man Taken at Boston Is Identified as In News Hold-Up and Murder.

Special to The New York Times.

BOSTON, July 25.—Pointed out by a girl and a man witness from Detroit, Frank Wallace, alias Frank Gustin of South Boston, was arrested today in the corridor of Municipal Court in connection with the robbery and the murder of a policeman in the $14,000 Detroit News hold-up last month.

Within a short time after the identification, a telegram from Judge Jeffries of Recorders' Court at Detroit apprised Boston court officials that a warrant charging Wallace with the murder and robbery had been issued today. He was held here on a fugitive from justice warrant, and is expected to fight extradition.

Wallace had just emerged from a court room where he was arraigned in a jewel robbery case, when he was identified, police say, by Isabella Richardson, elevator operator, and Frederick Thornton, editorial secretary of the Detroit paper, who came here with two Detroit police inspectors.

INTERCOASTAL BODY FACES INTERNAL CLASH

Efforts to Be Made at Meeting Today to Keep Transmarine Line From Seceding.

The monthly meeting of the United States Intercoastal Conferences today at its offices, 44 Whitehall Street, will attempt to smooth the way for the general conference of member groups from both the Atlantic and Pacific Coasts to be held Sept. 17.

The Transmarine Line has announced that it would withdraw from membership effective Nov. 1, because it feels that the conference is not effective in protecting its interests. Other members of the conference, desirous of maintaining the organization's solidarity, hope to get the viewpoint of the Transmarine Line today so that troubles can be ironed out before the September meeting.

It is said that the Transmarine Line will propose that a holding corporation be created, its stockholders to be the member lines operating in the intercoastal trade. The plan has not yet been placed before the conference. Members have discussed the possibility of placing control of intercoastal rates in the hands of the Interstate Commerce Commission rather than the Shipping Board, as is now the case.

The conference notified the Shippers' Conference of Greater New York yesterday that changes in intercoastal freight rates in the future will be announced before they are effective. This step resulted from several conferences at which the shippers declared they were inconvenienced in making contracts when freight rates were subject to change.

DIFFER ON WATERWAY PLAN.

Quebec Premier and King Cabinet at Odds on St. Lawrence Route.

The Great Lakes-Hudson Waterways Association, which favors the completion of an all-American ship route between the Atlantic Ocean and the Great Lakes, using the New York State Barge Canal as part of the chain, released yesterday correspondence with Premier L. A. Tashereau of the Province of Quebec as evidence that Canada is not unanimously in favor of the St. Lawrence route.

The Great Lakes-St. Lawrence Tidewater Association, the main proponent of the river route, has issued statements through its Chairman, former Governor W. L. Harding of Iowa, and through members that the King Government, now in control in Canada, has committed itself to the St. Lawrence route. Governor Harding was quoted in Kansas City during the Republican convention as saying of the St. Lawrence route, "Generally, the sentiment on both sides (of the international border) is overwhelmingly for it. So unless there is political opposition from one or both parties the St. Lawrence improvement soon can become a reality."

Oscar Anderson Jr., Secretary of the Great Lakes-Hudson Association, wrote to Premier Tashereau, July 17, asking his viewpoint and received the following reply:

"I have no brief to speak for the King Government, but never understood that it had committed itself to the definite realization of this project. In so far as I am concerned, I may say that the project is still in a very indefinite form, and until it becomes more definite I cannot withdraw my opposition to it, especially in view of the fact that the project may infringe provincial rights which the Province of Quebec is most anxious to retain."

EXPECT 700 TO VISIT RUSSIA.

Soviet Bureaus Say That Many Americans Will Go This Year.

The Amtorg Trading Corporation estimated yesterday that 700 American tourists would visit Soviet Russia this year, and that 5,000 tourists would visit the republic next year. This year's total would be four times last year's total. Visitors other than tourists are expected to bring the number of American travelers to Russia this year to more than 1,000.

The Travel Bureau of the Soviet Merchant Fleet Company has made arrangements with six steamship and travel companies with offices here for the transport of American tourists to Russia. The Soviet Government is granting visas for one month, subject to renewals, and permitting the entrance duty free of clothing and other necessities. The tourists will be provided with travel and hotel facilities and entertainment. Tours to Crimean and Caucasian resorts will be added next year.

SWINDLER SUSPECT HELD.

Bail of $2,000 Set for Man Accused of Duping Hotel Clerk by Package.

Chester Malloy, 23 years old, of 236 East Seventy-sixth Street, who, the police say, has made his living for the past few months by swindling women fur coat owners and hotel clerks, was in the line-up in Police Headquarters yesterday morning charged with grand larceny in connection with the theft of $115 from Leo Orta, package clerk at the Hotel Ambassador, last Monday.

Later, in Yorkville Court, Magistrate Stern held Malloy in $2,000 bail for hearing Friday.

According to the police, Malloy stole packages from department store delivery wagons. He would pawn the articles stolen and retain the purchase slips. He would then telephone a hotel, giving the name of a guest and asking the clerk to receive and pay for a package. Then later Malloy would call at the hotel with a package, present the false slip and collect what it showed to be due. The packages invariably contained worthless articles.

OHIO BANK IS ROBBED.

Bandits Hang "Closed" Sign on Door, Escape With $22,000 in Cash.

CINCINNATI, July 25 (AP).—Two unmasked men armed with revolvers entered the Westwood Bank and Savings Company today, hung a "closed" sign on the door and robbed the teller of $22,000 in currency.

Walter A. Schneider, the teller, was alone in the bank when the men walked in.

The robbers fled in an automobile.

Bees Halt Niagara Falls Traffic.

NIAGARA FALLS, N. Y., July 25 (AP).—A swarm of bees had traffic tied up in Falls Street, the city's busiest thoroughfare, early this afternoon. The police were appealed to by business men and a call was issued for an apiarist to corral the insects. Motorists and pedestrians, afraid to pass the part of the street where the bees settled, took circuitous routes. Hovering over the entrance to an office building, the swarm drove hundreds to cover. No one could offer any explanation as to where the bees came from.

TRAVEL TIDE FLOWS TO SOUTH AMERICA

New Ships of Motor Type Bring Record Quotas to Two Lines.

PACIFIC SAILINGS ARE HEAVY

Mercantile Marine and Grace Lines Report Full Lists for Many Voyages.

Announcement of radical changes in the tide of marine traffic to the Pacific and South America following the addition of new ships of the motor type was made yesterday by the International Mercantile Marine Company and the Grace Line. The new electric ship California which was added to the Panama Pacific Line fleet, a subsidiary of the I. M. M., and the motorship Santa Maria, which serves the South American trade of the Grace Line, carried capacity quotas in channels which are normally quiet in the Summer.

The California reached the peak of her popularity when she left New York July 14 with 714 passengers. She had been operating through the Winter and it was thought that she had reached her maximum. The 404 first-class and 310 tourist passengers beat her record mark, however. Of the total 352 were through-coast passengers.

The Santa Maria entered the South American service last Spring. Travel to South America in the Summer months is not normally large, but the Santa Maria continued to carry her capacity of 156 passengers in the Summer trips and developed such popularity that the new Santa Barbara will be equipped to carry 160 passengers, according to the owners.

Reports of the travel activity of ships of the International Mercantile Marine Company in the first six months of the year, announced yesterday, show the week of June 23 to have been the banner week. Four steamships left port in that period with 4,943 passengers, the Majestic carrying 2,629, the Baltic 1,104, the Lapland 888 and the Minnesota 442. Ships of the company leaving other ports were also active in that week, the Devonian leaving Boston with 244 and the Calgaric leaving Montreal with 330.

New records were sent by practically all of the company's ships at some time during the Summer. The Minnetonka, of the Atlantic Transport Line, left June 30 with 318 passengers for London and Boulogne, this being the largest passenger complement ever carried by an Atlantic Transport liner of this class. The Minnewaska on June 16 broke her own record with 304 passengers, and the Red Star liner Lapland also broke her record June 25, with 507 cabin passengers.

SHIPYARD STRIKE ENDS.

Representatives of Employes Say All Their Demands Are Met.

After a two-hour conference yesterday with James H. Davidson, President of the Staten Island Shipbuilding Corporation, at Mariners Harbor, representatives of the shipyard employes who went on strike last Friday announced that all their demands had been met, and said the men would return to work today. Davidson said the corporation had agreed to "some of the demands" of the strikers and corroborated the report that a settlement had been effected.

Only 243 men walked out last Friday but they were joined at noon yesterday by 425 more workers. When they walked out the men demanded that their pay be increased from seventy-two cents an hour to eighty cents an hour and asked for two and a half times normal pay for overtime work on old ships, and time and a half for overtime when building new ships.

Motorship Makes Fast Trip.

The motor vessel Malayan Prince of the Prince Line, Ltd., completed a fast trip to the Far East yesterday morning, arriving at Manilla at 11 o'clock, or less than forty-four days out of New York, according to announcement by her general agent, Furness, Withy & Co., Ltd. She left New York June 11 at 8 P. M., and made Yokohama in thirty-two days, Kobe in thirty-four, Shanghai in thirty-eight and Hong Kong in forty-two days.

Reaches Alaska on Walk to Paris.

SALEM, Mass., July 25 (AP).—Owen C. Eastman, who left here early in the year to walk to Paris, has reached Skagway, Alaska, according to a letter received by a friend here today. Eastman said he was working to purchase a dog-sled and that in October, when the Bering Strait freezes, he will attempt to cross the ice to Siberia.

The Perfect End of a Day

EVENING SAIL
Weekdays Only on the "SANDY HOOK"
Round Trip Fare $1.25
Down the cool bay after office hours—Sandy's Special $1.25 Dinner served on deck or in dining room.
New York City Time
Lv. W. 42nd St. 6:30 P.M.—back 9:30 P.M.
Lv. Cedar St. 6:50 P.M.—back 9:50 P.M.

TWILIGHT SAIL
on the "MONMOUTH" Weekdays Only
Better than a show for a summer night—and certainly cooler.
New York City Time
Lv. W. 42nd St. 7:35 P.M.—back 11:00 P.M.
Lv. Cedar St. 8:00 P.M.—back 10:40 P.M.
Round Trip Fare $1.25
Also Lunch Counter Service
For Information Phone Rector 8210
SANDY HOOK STEAMERS
of the New Jersey Central

$3.00 One Day Tour
Including sail-rail-motor ride-shore luncheon
At Highland Beach, Mtn. Sandias serves clam chowder that you will remember—fish right out of the ocean—fresh vegetables—and real home made pie. Such a meal with the beautiful Rumson Motor ride and cool sail comprises a delightful outing. And of course there's the surf to play in.
New York City Time
Leave Weekdays Sundays
West 42d St. 8:45 8:50 A.M. 9:00-10:00 A.M.
Cedar St. 9:15-10:15 A.M. 9:30-10:30 A.M.
Returning on any steamer same day
Also to the "HIGHLANDS"
$1.25 ROUND TRIP
One Day Excursion
SANDY HOOK STEAMERS
OF THE NEW JERSEY CENTRAL
Phone Rector 8340

Day Line
UP THE HUDSON

DAYLIGHT SAVING TIME	Evenings Daily & Sunday	Evenings Daily & Sun.	Sun'ys Only	Afternoons Sat. & Sun.	Afternoons Tues. Wed. & Thurs.
Desbrosses St	6:00	8:30	8:30	1:30	1:30
West 42d St.	6:30	10:10		2:00	2:00
West 129th St.	7:40	10:30		2:10	2:10
Yonkers	10:15	11:30		A3:30	
Indian Point		12:30†	12:40†	4:20†	4:10†
Bear Mtn.		12:50†	12:50†	A4:30†	
West Point		A1:10†		A4:40†	
Newburgh	A12:40†	2:30†	1:00†	5:20†	5:30
Poughkeepsie	1:30†	3:30†	2:05†		6:30
Kingston Pt.	B2:35		2:00†		
Catskill	3:35				
Hudson	4:05				
Albany ARR.	6:45				

A—Except Sundays. B—Return service Saturdays and Sundays. †—Return service same day.
Red Tickets accepted New York to Albany.
MUSIC RESTAURANT CAFETERIA
Hudson River Day Line
Desbrosses St. Pier N. Y. WAlker 1600

LONG ISLAND SOUND TRIP
to New London
Service Daily Except Sunday
Lv. Pier 14, N. R. (Fulton St.) 9:00 P.M.
Due New London 8:15 A.M.
Returning
Lv. New London (Daily) 10:00 P.M.
Due New York, Pier 14, N. R. 6:00 A.M.
All Schedules Eastern Standard Time
Connecting at New London by rail for Norwich, Mystic, Stonington, Waterbury, Kingston, Providence and Boston and by steamer for Fishers Island.
Tickets at Pier and Consolidated Ticket Offices. Special Rates for Automobiles.
NEW LONDON LINE
THE NEW ENGLAND STEAMSHIP CO.

"The Public Be Pleased"
BOSTON
$4.50
PROVIDENCE
$3.50
Pier 44, N. R. (foot of Christopher St.) daily and Sunday 4:30 P. M. daylight time
Outside Staterooms, $1.50 (Running Water)
Colonial Line
Phone CAnal 1600

NEW ZEALAND AUSTRALIA
Canadian-Australasian Royal Mail Line
VIA HONOLULU AND SUVA
Sail from Vancouver, B. C.
"AORANGI" (12,000 tons) Aug. 23, Oct. 17
"NIAGARA" (20,000 tons) Sept. 19, Nov. 14
For fares, etc., apply to the Canadian-Australasian Line, Madison Avenue at 44th Street, New York, or 599 Hastings Street, West Vancouver, B. C.

Union Royal Mail Line
VIA TAHITI AND RAROTONGA
Sails from San Francisco
"MAKURA" (14,000 tons) Aug. 8, Oct. 3
"MAUNGANUI" (12,000 tons) Sept. 5, Oct. 31
Australia $387 First Class.
Round Pacific Tour $616 First Class.
For Fares, etc., apply Norton-Lilly Co., 26 Beaver St., N. Y., or Hind, Rolph & Co., 330 California St., San Francisco, or Local Agt.

HOLLAND-AMERICA LINE
Travel by a Famous Service
TO ENGLAND—FRANCE
HOLLAND—GERMANY
AND ALL PARTS OF EUROPE VIA
Plymouth, Boulogne S/Mer Rotterdam
New Amsterdam, July 28
Rotterdam, Aug. 4 Volendam, Aug. 18

1929 LUXURY CRUISES
West Indies . . Jan. 26, Feb. 12, Feb. 16, Mch. 9
Mediterranean . . . . . FEB. 7
Apply for illustrated folder to
24 State St., New York, or Local Agents.

SOUTH AFRICA
An ideal vacation land of gorgeous sunshine and scenery. Weekly sailing from England by
UNION-CASTLE LINE
26 Broadway, N. Y., or Local Agents.

THE MEDITERRANEAN
~ROUTE DE LUXE~
S. S. CONTE GRANDE (new)
Aug. 4—Sept. 3—Oct. 12—Nov. 17
S. S. CONTE BIANCAMANO
Aug. 25—Sept. 29—Nov. 3—Dec. 8
GIBRALTAR—NAPLES—GENOA
LLOYD SABAUDO, 2 State St., N. Y.

ALBANY-TROY $4
AUTOS $10 SUN. TO WED. INCL. $20 ROUND
$20 THURS. TO SAT. INCL. TIME—(NOT DAY)
PIER 32 N. R. CANAL STREET 5 P. M. DAYLITE TIME
125TH ST. 6:45 (NO AUTOS 125) . . . . YONKERS 7:10
BOAT STOPS AT CATSKILL FRI. AND SAT. NIGHTS 12:30
EXTRA BOAT SUNDAY 9 P. M. PIER 32, CANAL ST.
Tickets at 540 W. 42nd Street. CALL WALKER 2300
NIGHT LINE

New York's Coolest Sail
ON BREEZY LONG ISLAND SOUND
Str. BELLE ISLAND
To ROTON POINT PARK
Lv. Battery Daily 10; E. 138th St., 10:45 A. M.
MUSIC and DANCING ON STEAMER
BATHING, AMUSEMENTS, RESTAURANT and Luncheons at Park. Tel. ASHland 8686

NIAGARA TO THE SEA
A Thousand Miles of Travel, a Thousand Thrills of Pleasure. Write for Booklet.
CANADA STEAMSHIP LINES, LTD.
535 Fifth Ave., New York.

NEW HAVEN
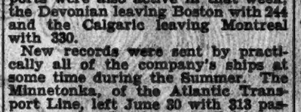
EXCURSION
EVERY SUNDAY
Steamer RICHARD PECK leaves Pier 14, N. R., foot of Fulton St., 9:30 A. M., returning, due New York 5 P. M., Daylight Saving Time. Dining room; music. Ample time for sightseeing at New Haven.
ROUND TRIP TICKETS, $1.50
Sold Sunday only at Pier 14, N. R.
All subways to Fulton or Cortlandt Sts.
150 Mile Sail—Rain or Shine

Iron Steamboat Co.
Direct to Boardwalk Coney Island
Strs. Lv. W. 129th, 9:40 A. M. to 8:40 P. M.
Lv. Pier 1, N. R., 10:25 A. M. to 9:25 P. M.
TO THE ROCKAWAYS
Lv. West 129th St., 9:05 A. M., 4:40 P. M.
" Pier 1, N. R., 10:10 A. M., 5:35 P. M.
" 99th St., E'wy Bch., 9:40, 5:50 P. M.
TEL. WHITEHALL 1279.

The WONDER-WEEK TOUR
7 DAYS all expenses $88
NEW standard of vacation tour luxury. Seven marvelous days in Pullman cars—motor coaches—famous lake steamers—good rooms at leading hotels.
PERSONALLY CONDUCTED
SYRACUSE
THOUSAND ISLANDS
LAKE ONTARIO
TORONTO
NIAGARA FALLS
BUFFALO
Leaving every Sunday until Aug. 26, incl. Rate applies from New York (slightly lower from N. J. points)—and includes every necessary expense
For illustrated folder, reservations, etc., apply I. L. HOMER, Asst. Gen'l Pass. Agent, 112 W. 42nd St., N. Y. Phone Wisconsin 0870 & Lacka. Ticket office
LACKAWANNA

ONE WAY BY WATER

CANADIAN TRIPS
New Special Book FREE
ONE WAY BY WATER TC OR FROM QUEBEC
VISITING HALIFAX & SAGUENAY
One Way Routing by Rail or Motor Visiting MONTREAL, NIAGARA FALLS, 1000 ISLANDS, AUSABLE CHASM, ST. LAWRENCE RIVER AND RAPIDS, LAKES GEORGE AND CHAMPLAIN, WHITE MOUNTAINS, etc.
Request Special Bklt. "C." Just Out.
For Other Summer Trips Request Book "S"
Open Sat. 5:30 P. M. Mon. to 9:30 P. M.
UNIVERSAL TOURS INC
421-7th AVE. N.Y. ENTRANCE 33 ST. CHICKERING 2345
ONE WAY BY RAIL

VACATION TRIPS
HAVANA ALL EXPENSES 10 & 17 DAYS $140 up
MEXICO CITY ALL EXPENSES 25 DAYS $275 up
Sailings for Havana Each Saturday; for Vera Cruz, Each Thursday
"It is always cool on the water"
WARD LINE Ft. Wall St., N. Y., Tel. John 4600
Or Authorized Tourist and Ticket Agts. AGWI LINES

69 VACATION TRIPS

At Surprisingly LOW RATES
Send for this FREE BOOKLET
3 Days to 3 Weeks, $30 to $250
Canadian Trips 1000 Islands Great Lakes
Saguenay River Havana Trips Nova Scotia
Northern Cruises Motor Bus Tours Bermuda, etc.
Call or Phone Penn. 0200 for Booklet V-26 or use coupon.
Send Booklet V-26 to.....
Address.....
Open Daily, Incl. Sat., until 5:30 P. M. Mon. to 9 P. M.
National Tours, 37 W. 39th St., N. Y.

REGULAR SERVICE TO HAVANA — PANAMA
PERU AND CHILE BY THE S. S. EBRO AND S. S. ESSEQUIBO FINEST IN THE SOUTH AMERICA WEST COAST SERVICE.
APPLY TO YOUR LOCAL AGENT OR THE PACIFIC STEAM NAVIGATION CO.
PACIFIC LINE
26 BROADWAY, NEW YORK CITY

COSULICH LINE
Italian Service De Luxe—Motor all the way
New M. V. SATURNIA
Naples—Trieste—Venice
Aug. 18—Sept. 22—Nov. 6
S. S. PRESIDENTE WILSON
Lisbon—Sicily—Naples—Greece—Venice
Aug. 9—Oct. 3—Nov. 11
Coming! M. V. VULCANIA
(Maiden Voyage)—Jan. 10
PHELPS BROS. & CO., G. A., 17 Battery Pl., N.Y.

Special Vacation Trips
Cruise to the West Indies
See JAMAICA, the garden island.
12 days—all expenses—$110.00 up
Motor through New England. Circle tour 800 miles via Parlor Coach and 250 miles via Steamship $80.00
We have many vacation suggestions. Write for booklet.
WORLD ACQUAINTANCE TRAVEL, Inc.
51 W. 49th Street, New York City

BERMUDA
6 and 12 DAY TRIPS from $99
Includes steamer, hotels, sightseeing
EVERYTHING FIRST CLASS
Write or phone for booklet
Simmons Tours
1328 Broadway (34th St.) Wis. 6030
Office open Saturday afternoon

VACATIONS
One Week and Up—Low Costs
Motor—Cruise—Tour
Call or Write for Information
TEMPLE TOURS, INC.
356 Madison Ave., N. Y. C.

EUROPE
Independent Travel Arranged to suit your personal requirements
30 DAYS TOUR, $350
Master Tours Corp.
11 W. 42nd St. LONgacre 8200

NEW YORK To Boston or Albany $5
FROM PRINCE GEORGE HOTEL
(28th St. and 4th Av.)
DAILY AND SUNDAYS AT 9:30 A. M.
MARSTERS TOURS Phone Lexington 8028

"Best in Travel"
RAYMOND & WHITCOMB CO.
566 Fifth Av. (bet. 46th & 49th Sts.) Tel. Bryant 2530
225 Fifth Ave. Tel. Ashland 2530.

Gulf of St. Lawrence Cruises.
Newfoundland, Canadian Labrador, Gaspe, Chaleur Bay. Also de luxe Saguenay cruises. Ask any travel agent, or Clarke Steamship Co., Ltd., 103 Drummond Bldg., Montreal.

Two Weeks' Vacationist $278
TOURS to EUROPE
S. S. MAJESTIC or OLYMPIC All-inclusive
James Gerlay's Travel Service, Inc., 730-580 Av., New York

CLARK'S FAMOUS CRUISES
Mediterranean, Jan. 30, 66 days, $600-$1,750; Norway-Mediterranean, July 2, 1929, $600 up. Includes Guides, drives, hotels, fees, etc.
FRANK C. CLARK, Times Bldg., New York

23 DAY TRIP PARIS OR LONDON $247
Steamship Tickets. All lines & choice accom. All Orders
EXPRESS TOURING CO. 353 Fifth Ave. Wis. 6687

7 DAY VACATION MOTOR TOUR.
Personally Conducted. All Expenses. $89
New England and Adirondacks.
TOURS TOURS, 551 42nd. Murray Hill 10848

SUMMER TRIPS
64 Pages. Ask for Book A. 80 Pages. Ask for Book C. 72 Pages. Ask for Book S.
California 30 Day Trips $375 UP
Send for Book S, giving complete information on our Pacific Coast Trips at moderate cost, including Colorado, Yellowstone, Glacier, Canadian Rockies, Yosemite, California Coast, Grand Canyon, or by steamer thru the Panama Canal.
Bermuda Round Trip $60 UP
Two days from N. Y. Cooler than N. Y. in Summer. Finest bathing in the world. New 20,000-ton motor ship "Bermuda" in service all Summer. All expense trips, 5 days or more, $105 up. Ask for Book B with all rates.
Canada 5 Days to 3 Weeks $56 to $200
including Niagara Falls, Toronto, Thousand Islands, Shoot the Rapids, Montreal, Quebec, Saguenay River, returning via Ausable Chasm, Lake Champlain, Lake George, White Mountains, or by Ocean Liner via Halifax.
Cruises to Quebec
12 days, every Sat., July and August—$140 up.
Motor Tours—$40 UP
4 to 10 days—$40 to $130 and up. Motor Coach throughout or part steamer and part motor coach. Visiting Historic Virginia, Mohawk Trail, Cape Cod, Maine Coast Resorts, White Mountains, Montreal, Quebec, etc.
Great Lakes—$69 UP
7 to 12 day cruises—$69 to $154 and up.
Nova Scotia—$84 UP
Trips of 9 days or more duration.
Ocean Cruises $98 UP
10 days or more, $95 and up. To Florida, Jamaica, Porto Rico, Mexico, Newfoundland.
MARTIN TRAVEL BUREAU
20 West 34th St. New York Telephone Longacre 5400

GOING AWAY
A FEW SUGGESTIONS
Tours Include All Expenses
Alaska-California
Canadian Rockies—National Pks.
Frequent departures.....$510.up
Independent Tours.....$315.up
Thousand Islands & Vicinity . . $ 80.up
Great Lakes . . . . . 7 days . . $ 77.50
Nova Scotia, Land & Steamer . $135.00
Halifax, St. Johns . . 12 days . . $120.00
Havana . . . . . 10 days . . $140.00
Bermuda . . . . . 5 days . . $ 99.00
Jamaica 12 days $110, 15 days . . $200.00
Porto Rico . . . . . 14 days . . $160.00
Quebec, Saguenay Cruise 12 days $140.00
Auto Tours
White Mountains . . . 6 days . . . $87.50
Canadian Tour . . . Montreal . . Quebec
White Mountains, Berkshires 9 days $125
The above and hundreds of others, with prices, shown in our descriptive booklet, "Travel Tips." Sent free.
Simmons Tours
Marbridge Bldg., N.Y. Opposite Macy's
1328 Broadway Wisconsin 0030

BERMUDA
8 to 19 DAYS from $94
Includes Round Trip, Steamer, Hotels and Sightseeing.
EVERYTHING FIRST CLASS
INTERNATIONAL TRAVEL BUREAU Inc.
128 West 45th St. BRYANT 2694.
Open Daily, including Saturday, 8 P. M.

EUROPE
Our independent, inclusive expense Tours offer an ideal and economic form of foreign travel. Write us regarding your requirements.
GILLESPIE, KINPORTS & BEARD, Inc.
8 West 40th Street. Tel. Penn. 7122

BERMUDA Round Trip $60 up
Only 2 days from N. Y.—beautiful bathing, tennis, etc. All expense 3 days or more..... $93 up
BERMUDAN TRAVEL SERVICE,
[illegible] West 42nd Street. Longacre 7827

NEW S.S. ALGONQUIN
New York to Texas

THIS magnificent new turbine steamer establishes a new standard of luxuriousness in steamship travel between New York and Texas.
New York to Galveston
Calling at Key West
S. S. ALGONQUIN alternates weekly on Saturdays with S. S. SAN JACINTO.
S. S. ALGONQUIN . . . . July 28
S. S. SAN JACINTO . . Sept. 4
Also through tickets and service to Oklahoma, Mexico, New Mexico, Arizona, Colorado and California.
Passenger Sailings Every Saturday
Freight Sailings Every Wednesday and Saturday.
Vacation Sea Trips 13 Days $110 up
The Atlantic City of the Southwest
From New York to Galveston and return. All steamer expenses included for twelve days' ocean voyage, with one day ashore at passenger's own expense. Total of 13 days away from New York.
MALLORY LINE
Uptown: 25 West 43rd Street
Downtown: Pier 36, North River
All Phones, [illegible] Atlantic

NEW MOTORSHIPS..
THROUGH THE PANAMA CANAL
PERU CHILE

SUPREME luxury aboard a famous "Santa" ship, on a line carrying first class passengers exclusively makes this service the choice of discriminating travelers. The new motorships are the largest; fastest and finest vessels to South America.
SAILINGS
SS. SANTA TERESA August 2
SS. SANTA ELISA August 16
MS. SANTA MARIA (via Havana) August 30
SS. SANTA LUISA September 13
Connections for Bolivia
10 Hanover Sq. New York
GRACE LINE Phone BEEkman 3200
"The Line with the Complete Tour Service"
SHORT VACATION TOURS
PANAMA—18 Days—$250 PERU—32 Days—$495
CHILE-BOLIVIA—46 Days—$585
AROUND SOUTH AMERICA—80 Days—$785
Diversified, completely arranged shore trips under direction of ship's officer

Special 2 Day Motor Tour
PERSONALLY CONDUCTED WEEK-END TRIP
All Expenses Incl. Hotel, Meals, Sights and Transportation $18

Visiting Delaware Water Gap—The Famous Poconos—Blue Ridge Mountains—Lackawanna Trail—Lake Hopatcong. ROOM AND MEALS included at EXCLUSIVE KITTATINNY HOTEL at Delaware Water Gap. Music, entertainment, Dancing, Golf, etc. Motor Coach leaves our office every Saturday 1 P. M. Reservations for seats must be made in advance.
Phone, write or call for reservations. Folder on request.
UNIVERSAL TOURS INC 421 7th Ave. N.Y. ENTRANCE 33 ST. CHICKERING 2345

Tours to Old Virginia
Leave New York every Wednesday and Saturday, 1:00 p. m. Wonderful, refreshing sea voyage on the new palace steamer GEORGE WASHINGTON, Old Dominion Line. Arrive Norfolk 7:00 a. m. following morning.
Five Day Royal Blue Line palace observation motor coach tour through the cool mountains of Virginia, Yorktown, Jamestown, Williamsburg, Richmond, Luray Caverns, Shenandoah Valley, Natural Bridge.
MOST ENJOYABLE VACATION TOUR IN AMERICA
Delightfully cool, wonderful scenery—greatest points of historic interest.
Seven Days—Only $85.
All Expense Paid. Room and meals at Virginia hotels, noted for their hospitality and on steamer. Berth in stateroom both ways.
Small extra charge for single rooms, rooms with bath or staterooms alone.
Our large illustrated Map and Guide to Virginia and reservations may be secured from your nearest tourist agency, or
ROYAL BLUE LINE OF N. Y.
Hotel McAlpin
Tel. Penn. 0168-0179-5700
ROYAL BLUE LINE
OLD DOMINION LINE

Two ways to secure
Travel Information
1. Send for our 48 Page Book.
2. Talk with specialists at our office.
We are official steamship agents and arrange independent travel everywhere.
MOTOR TRIPS—Montreal, Quebec, 9 days—all expenses—$126.00. CANADA—inclusive rate $100 up—also water cruises 12 days or more $120 up. BERMUDA—$60 up—round trip. Ask for Bermuda booklet. NATIONAL PARKS—14 days incl. rate $216.10. CALIFORNIA—36 day or more trips via water and rail at special rates. GREAT LAKES—11 days, all expenses, $157.32 up. NOVA SCOTIA—12 days incl. rate $117.28.
CIRCLE TOURS
19 West 44th Street, New York
Tel. Murray Hill 3730. Open to 6 P.M. daily

MOTOR TOURS
☆HEADQUARTERS FOR☆
MOTOR TOURS
(All expense included)
1 DAY Delaware Water Gap $7.50
2 DAYS Asbury Park $12.00
3 DAYS West Point, Catskills, Albany, Saratoga $37.50
Springs and Lake George.
3 DAYS White Mountains, Green Mts. and Mohawk Trail $42.00
(All exp. incl. from Boston).
4 DAYS Asbury Park, Jersey Coast, Atlantic City, Cape May, Philadelphia, Valley Forge, Washington, Delaware Water Gap..... $55.00
6 DAYS Hudson River, Adirondacks, Lake George, Montreal, Quebec, White Mountains, Green Mts. Boston..... $100.00
Many other Tours to select from. Our Motor Travel Expert will be pleased to assist you in making your selection. Send for our "FREE BOOK, "MOTOR TOURS." Dept. T, containing these and 100 Other Tours.
Continental Travel Co.
220 Fifth Av. (26th St.) New York City
Telephone: LExington 0570-6571-6572

VACATION TRIPS
ADIRONDACKS
ST. LAWRENCE
River and Rapids
SAGUENAY
WHITE MOUNTAINS
NIAGARA FALLS
GREAT LAKES
NOVA SCOTIA
BERMUDA - HAVANA
WEST INDIES
PANAMA CANAL
MEXICO, Etc.
Call, write or phone for Book "U" of complete details
FRANK TOURIST CO.
[Est. 1875]
542 Fifth Ave. New York
Phone Vanderbilt 9126
(Philadelphia—1530 Locust St.)

BERMUDA Send for new Book JUST PUBLISHED
SummerTrips 72-PAGE BOOK SEND FOR NEW
UNIVERSAL TOURS, 421 7th Av., at 35th St.

The New York Times
ABROAD
The New York Times may be obtained at news stands in Central and South America, Australia, New Zealand and Hawaii as listed below:

ARGENTINA	Cali
Buenos Aires	H. Correa Palacios & Co.
Acme Agency	Libreria Granadina
132 Boston Bank Building	Camacho Roldan
W. G. Mackern	Tenaya
449 Reconquista	Cartagena
Kandy Shop	J. V. Mogollon
Corriente 521	& Co.
Kandy Shop	COSTA RICA
Florida 766	Port Limon
Eusebio Rodrigues	T. P. McGuinness
Kiosk Av. de Mayo y Peru	San Jose
AUSTRALIA	Libreria Espanola
Adelaide	Sauter & Co.
Gordon & Gotch	Trejos Hermanos
Auckland	GUATEMALA
Gordon & Gotch	Guatemala City
Brisbane	Schaefer Hermanos
Gordon & Gotch	Novena Calle
Melbourne	Oriente 9
New Alexander Hotel	HAWAIIAN ISLANDS
Perth	Hilo (Hawaii)
Gordon & Gotch	Standard

Today's News Index

THURSDAY, JULY 26, 1928.

	Page.		Page.
Editorial	20	Financial	26
Theatres	25	Business	36
Society	13	Shipping-Mails	42
Radio	24	Buyers	36
Sports	14	Real Estate	37
Weather	42	Obituaries	21

POLITICS.

Ex-Senator Robert L. Owen, Democrat, comes out for Hoover. Page 1

W. H. Woodin out for Smith; trend of business to Governor seen. Page 1

Women Republicans organize Hoover "Volunteers" for drive. Page 3

W. J. Donovan tells Hoover New York will go Republican. Page 3

Benninger breaks with Connolly machine in Queens. Page 4

Three seized in New Jersey as fake press agents for Smith. Page 5

State legislators gambol on beach at "Summer session." Page 25

FLIGHT NEWS.

Russia orders third iceship to hunt for Amundsen. Page 2

Plane crash kills girl and fiance. Page 12

Hassell plane ready to fly. Page 12

Dr. John H. Finley flies from New York to Seattle. Page 29

NEW YORK.

Police Glee Club suspends as inquiry shows alleged shortage. Page 1

Mysterious note enters Emerson gem sale case. Page 6

Officials admit suicide and escape at Welfare Island. Page 7

A hundred racing whippets pay visit to City Hall. Page 7

B. M. T. passengers imperiled as crane breaks skylight. Page 9

Ambulance chasing indictments against lawyers are upheld. Page 11

James A. O'Donnell, educator here, dies in Germany at 62. Page 21

Aged Ohio tourist murdered in Florida; granddaughter and husband sought. Page 23

Klein welcomes Federal Grand Jury call in sewer inquiry. Page 23

Gannon refuses to give bail for trial on charter violation. Page 23

Commission bars citizen protest at hearing on gas merger. Page 23

$2,750,000 paid by Allen Property Custodian on German war claim. Page 37

Hudson's Bay Company plans to use Northwest Passage. Page 43

Tide of travel flows to Pacific and South America, lines report. Page 43

Board of Education grants $74,000 for new school baths. Page 44

Fine of $500 imposed on owner of quart of whisky. Page 44

THE SUBURBS.

"Cinderella" girl accepts aunt's offer of a home. Page 12

Mayor Larkin of Yonkers fatally stricken on golf course. Page 21

Valet arrested for jewel theft in Sir Ashley Sparks home. Page 23

Ferguson takes McDonald's office in Hudson County, N. J. Page 37

WASHINGTON.

Kellogg accords de facto recognition of Nationalist China. Page 1

Civil Service employes warned to shun politics. Page 3

Synchronizing Broadcasting without heterodyning is reported successful to Radio Board. Page 24

Commerce Department issues data on New York Stat. finances. Page 35

GENERAL.

Mayor Thompson's Police Commissioner resigns. Page 1

Mrs. Scripps loses suit for $7,000,000 of publisher's estate. Page 4

Coolidge devotes day to two fishing trips on the Brule. Page 5

S. H. Strawn blames public apathy for crime increase. Page 10

Hague inquiry called first step in hunt for New Jersey evils. Page 22

Manager, charged with theft, caught in Canada. Page 23

Mrs. Mildred Morrell wins divorce from ex-convict for cruelty. Page 44

FOREIGN.

Archbishop of Canterbury resigns as Primate of All England. Page 1

Obregon party leader challenges Calles on succession. Page 1

Marine fliers fight Sandinistas on Nicaragua-Honduras border. Page 3

Baldwin refuses to air iron and steel tariff. Page 8

Anschluss agitation disturbs Stresemann, ill at Carlsbad. Page 10

Balfour honored on his eightieth birthday. Page 21

SOCIETY.

Miss Isabelle Gallaway wed to Henry S. Thompson Jr.; other marriages. Page 13

Miss Winifred Lockwood betrothed to Bernard Hilton; other engagements. Page 13

Dinner parties welcome new arrivals to Berkshire Hills. Page 13

FINANCIAL AND BUSINESS.

Bankers' acceptance rate raised ¼ per cent. Page 27

I. R. T. bonds advanced in price by favorable report. Page 28

New Treasury bonds admitted to trading on Stock Exchange. Page 29

Nation's banks praised at State Supervisors' meeting. Page 30

Nicaraguan utility group bought by American ir rests. Page 31

Steel industry operating at high rate for midsummer. Page 32

Three extras and three new dividends declared in day. Page 34

	Page.		Page.
Stock Sales	26	Out-of-Town	33
Topics	27	Curb	33
Bond Sales	28	Wheat, Cotton	34
Foreign Exch.	30	Incorporations	35
Over Counter	32	Bus. Records	36

SPORTS.

Tilden reinstated for Davis Cup play against France. Page 1

60,000 to see Tunney-Heeney title bout at Stadium tonight. Page 14

British question Paddock's status before Olympic body. Page 15

Homers by Hogan and Lindstrom help Giants beat Pirates, 6-5 Page 15

Yankees bow to Tigers twice in opening Western invasion. Page 15

Robins collect eight runs in fourth and down Cards, 8-1. Page 15

Giri on Elena tells of thrills in yacht race to Spain. Page 16

Happy Argo triumphs in the Fleetwing at Empire City. Page 17

Whites, led by Hitchcock, defeat Blues at polo, 10-6. Page 18

Hagen comes from behind to beat Compston, 6 and 5. Page 19

ADVERTISING INDEX

	Page.		Page.
Amusements	25	Help Wanted	40
Apartments	39	Hotels	25
Auction Sales	11	Lost & Found	22
Automobiles	41	Public Notices	3
Births, Deaths	21	Resorts	24
Business Opps.	44	Situations	24
Educational	21	Steamships	43

QUART OF WHISKY BRINGS $500 FINE

Judge Atwell of Texas Adds to Reputation for Severity in Brooklyn Court.

$200 FOR BOTTLE OF WINE

Lectures Jury for Disbelieving Policeman's Testimony — Two More Padlocks Ordered.

"I can't punish you very severely, but I shall have to put a substantial fine on you," said Federal Judge William H. Atwell in the United States District Court in Brooklyn yesterday as he fined Israel Dubinsky, 58, of 104 Thatford Avenue, the maximum penalty of $500 for possession of a quar of whisky.

The soft-spoken judge from Dallas, Texas, thus added to his reputation for severity, which was made two years ago when as Exalted Ruler of the Elks he suspended the New York Elks Lodge No. 1 for violation of the Volstead act. Dubinsky was arrested by members of Inspector Sackett's staff, who testified they found two pint bottles of whisky cleverly concealed in special cavities in a kitchen table in his home. He was convicted by a jury.

When a jury ignored the testimony of Policeman Richard J. Bennett yesterday and acquitted Frank Curchio, 41, of 385 Kent Avenue, of operating a still, Judge Atwell said:

"Down in Texas the statements of an arresting officers are accepted as the truth, and this is the first time I ever observed testimony of the police ignored."

Bennett testified that he found a seventy-five gallon stil in Curchio's premises last April, with fifty-gallon barrels of mash, two five-gallon jugs of alcohol and two gas burners under the still. Former Assistant United States Attorney George Herz questioned the policeman's veracity and urged the jurors to apply the Golden Rule, asking themselves if they would like to be convicted in Curchio's place.

Judge Atwell delivered a lecture on sportsmanship to Nicholas Lilo, who charged the police had "framed" him on a liquor charge.

"No real man will attempt to destroy another who detects him in some wrong-doing," Judge Atwell said. "That is the policy of a different civilization, or rather of a different people than the American people. The American notion is that if a man starts out on wrong-doing he will take the consequences."

Judge Atwell said he would not punish Lilo for his attack on the police, but fined him $200 for possession of a bottle of wine. Antonio M. Garidi of 261 Broadway, defending him, said Policemen Frank Gilligan and J. E. Kinney of Inspector Shelvey's staff had tried to "shake him down." Assistant United States Attorney Lindsay Henry stressed the good records of both policemen.

Padlock orders for two more places were signed yesterday by Federal Judge Mack for violations of the prohibition law.

The place of Philip Cohen, 86 and 88 Henry Street, was ordered padlocked for a year and that of Joseph Quinn at 9 Catherine Street for six months.

The court ordered Frank Chiarello of 206 West Forty-eighth Street, to post a $1,000 bond guaranteeing conformity with the prohibition law. Alexander Cucin of 214 East 126th Street, John Mollay of 500 West Thirty-fourth Street, and John Galvin of 126 East Fourteenth Street, were ordered to file $500 bonds.

The padlock court's next session will be on Aug. 6.

PROTEST SAFETY RULINGS.

Street Railways at Hearing Oppose Board's "One-Man Car" Order.

Protests agaoinst the recent order of the Transit Commission requiring the surface railroad companies to adopt extra safety devices for one-man car operation were filed with the Commission yesteday by executives and representatives of various companies.

S. W. Huff, President of the Third Avenue system; Alfred D. Davidson, general counsel for the company, and Mortimer J. Hoffman, counsel for the Brooklyn City Railroad, acted as spokesmen for the companies at a hearing before the Commission. Other companies joining in the protest were the New York Railways and the Fourth and Madison and Eighth and Ninth Avenue line.

The companies object to the requirement for automatic door controls, stop devices and outside step elimination on the one-man cars. The Commission reserved decision.

Kicked by Horse at Wild West Show

Jesse Seele, 29 years old, a chauffeur, of 325 East 100th Street, was kicked in the head by a horse at yesterday afternoon's performance of the 101 Ranch and Wild West at 161st Street, north of the Yankee Stadium. Seele was brought to the Bellevue Hospital in a taxicab, where it was said he had a fractured skull and his condition was serious.

$74,000 IS VOTED FOR SCHOOL BATHS

Board of Education Grants $10,000 Increase to Bureau of Visual Instruction.

GIVES LECTURERS $7,840

No Action at Meeting for New Administration Building—Radio Centre Abandoned.

An appropriation of $74,000 to construct baths and swimming pools in elementary public school buildings was approved yesterday by the Budget Committee of the Board of Education. The Bureau of Visual Instruction received an increase of $10,000 for the rental and repair of films during 1929. More teachers were assigned to the kindergarten grades and five additional instructors were approved for "sight conservation" classes.

A report that a large appropriation would be asked to erect a larger administrative building for the school system was denied by President George J. Ryan, who said that the project, however pressing it might be, would be delayed a year or two as the new headquarters would require prolonged planning.

The committee appropriated $7,840 for lecturers' fees. This sum is equal to that given last year. A smaller former appropriation, was withdrawn with the result that the only radio centre the board has been conducting will be discontinued. The centre was located at the Washington Irving High School. Lack of interest, as shown by the scanty attendance, was given as the reason. The committee will meet again today.

Will Appeal Shumaker Case.

INDIANAPOLIS, Ind., July 25 (AP).—The Indiana Anti-Saloon League will appeal to the United States Supreme Court the case of Edward S. Shumaker, its superintendent, found guilty of contempt of the Indiana Supreme Court because of published statements that the Court was prejudiced in deciding liquor appeals, it was announced today by the Rev. C. H. Winders, Chairman of the Headquarters Committee of the League.

DIVORCES REFORMER ON CRUELTY CHARGE

Mrs. Mildred Morrell Freed From Ex-Convict Who, She Says, Tried to Hypnotize Her.

ALLEGES HE KILLED TWO

Husband Slew Men and Threatened Her Life With Prison-Made Dagger, New Jersey Court Hears.

Special to The New York Times.

TRENTON, N. J., July 25.—Mrs. Mildred M. Morrell of Wayside, Monmouth County, received today a divorce in Chancery Court from Edward M. Morrell of New York City. The grounds were cruelty and inhuman treatment. The man was formerly a convict in San Quentin Prison. Later he became a reformer, a lecturer and a writer against cruelty in prisons. Mrs. Morrell said in her application for divorce that he had treated her as badly as he said the San Quentin prisoners were treated.

At a hearing before a special master she offered as evidence a prison made dagger. She said her husband had killed two men with it, and had threatened to take her life with it. He was accustomed to fly into violent bursts of temper, she said, and had often kept her awake at night in attempts to practice hypnotic power upon her.

"He always stressed his hypnotic power," she said, "and after he returned in October of 1925 I discovered that he was trying to practice the power on me. One night I awoke in the middle of the night and found that he had his hands on my eyeballs and was making certain hypnotic passes or gestures above my face.

"I pretended to be asleep and tried to resist his influence. There were other times, however, that I feel he was more successful. In fact, in a great many periods of my life with him, I was under the spell of this hypnotic influence and he would not let me away from him long enough to wear it off."

The Morrells were married in 1917, at Port Chester, N. Y. He has written a book recounting alleged cruelties in San Quentin prison.

Morell is supposed to have been the hero of a prison novel by Jack London, "The Star Rover."

BUTLER HALL
400 W. 119th St.
(Near Columbia College)

Two Rooms $95 and up
Three Rooms $130 and up

Furnished or Unfurnished On Lease Only

Perfectly equipped for housekeeping with spacious legal kitchenettes and central refrigeration.

A Residential Hotel for Select Clientele.

Roof-garden restaurant provides exclusive atmosphere and unusual service at moderate tariff.

For Particulars Phone Cathedral 0100

BUSINESS OPPORTUNITIES

*Rate: $1.00 an agate line daily; $1.10 Sunday. Bank and business references required. * * * Reward of $100 offered for arrest and conviction of any one obtaining money under false pretenses through fraudulent advertising published in The New York Times. Telephone LACkawanna 1000*

CAPITAL WANTED.

HAMBURG IMPORT AND EXPORT HOUSE, established 1885, with many old connections all over the world can be taken over on reasonable terms.

SPLENDID OPPORTUNITY for anyone wishing to start independently or someone desiring to branch out; for negotiations with partner of firm now in New York please apply to B 40 Times.

UNDERWRITER OR RESPONSIBLE BROKER wanted, to provide capital ($500,000); similar amusement has proved itself by unquestioned precedent, universality; competition negligible, capital required for production world-wide exploitation. B 36 Times.

PARTNER ACTIVE $5,000 CAPITAL FOR large established manufacturer new changeable daylight signs; other patented novelties; big demand; large profits; plenty orders on hand; investment secured. Patent Sign, 14 West 17th.

MANUFACTURER OF ATTRACTIVE MOtor Meter light wishes to sell interested party; must have a minimum of $10,000; patents sound; 50,000 sold in short time. Write to G. P., 201-5 Phelps Building, Binghamton, N. Y.

ASSOCIATE WITH $3,000 TO $5,000 FOR active participation in building and development enterprise. Prefer man under forty with office or sales experience. Investment secured by equity in real estate. B 15 Times.

BROKER WANTED TO SELL $25,000 ONE-year 7 per cent convertible notes of finance co.; principal guaranteed by Surety Co.; no advances; financial statement and details upon request. S 617 Times Downtown.

PARTNER WANTED, TO INVEST ESTABlished business of granite and stone cleaning; take charge inside; excellent proposition; experience in this line unnecessary; will stand any investigation. S 55 Times.

WANTED $6,000, PART CASH, MONEY used as working capital, chewing gum and candy manufacturing business. Phone Pulaski 0912.

MAN OR WOMAN WITH $2,000 AND SERvices wanted to take charge of established mail order business. Reply S 34 Times.

EXCEPTIONAL PLAY; SEPTEMBER PRODuction; excellent returns; moderate capital; credentials. S 24 Times.

PARTNER ACTIVE, FOR ESTABLISHED manufacturing firm showing profitable business. B 41 Times.

BUSINESS CONNECTIONS.

GENERAL AGENT.

Of a large life insurance company, desires an associate to build a new agency force in Greater New York; must have had experience and successful record; apply in strict confidence.

WRITE BOX 570, 219 7TH AV.

ESTABLISHED COMPANY SEEKS CONnection as representative in placing 8 per cent first mortgages on improved Miami (Fla.) properties; bank references. Standard Bond & Mortgage Corporation office 6, Central Hotel, Miami, Fla.

TO CUT YOUR COSTS I DESIGN AND build machines for any labor-saving purpose. Without obligation my engineer will call to look over your problem. H. G. McComb, 1819 Broadway, New York Columbus 4803.

FINANCIALLY RESPONSIBLE PARTIES with offices in Baltimore are open for a proposition from strictly first class firms for representation in Maryland and near-by States. Willing to carry stock and finance. Z 2267 Times Annex.

WANTED—IMPORT COMPANY FOR A Novelty (Wonder barometer) from Switzerland; Swiss or German firm with best references preferred. E. Huber, 23 Park St., Pittsfield, Mass.

BUSINESS MAN WITH $3,000 CAN MAKE profitable connections established company; investment secured. Suite 923, 152 West 42d St.

HAVE OUTLET FOR MANUFACTURED specialty, retail-wholesale. Z 2291 Times Annex.

Distributors Wanted.

MARVELOUS NEW POPULAR-PRICED machine makes ice cream, ices, sherbets in 30 seconds. Sells on sight to soda fountains, restaurants, homes, &c. Exclusive territory now being allotted financially responsible persons. Exceptional opportunity for men with vision to make real remuneration. Call and see startling demonstration at New York Instantfreez Corp., Paramount Building, New York.

CAKE DISTRIBUTORS WANTED—MANufacturer who has established cookie route New York and vicinity wants experienced distributor with panel truck; may be handled with your present line of food products. See Mr. French Thursday, July 26 between 10 and 4, Hotel Imperial.

FOR SALE.

Plants and Factories.

A NEW MILLINERY MANUFACTURING plant for sale at very reasonable price; reason disagreement of partners. B 30 Times.

Stores and Shops.

DRUG STORE—PROMINENT CORNER, suitable for Drug store; in heart of fast growing section; rent to be seen to be appreciated; will sell or sell 451 Kings Highway, Brooklyn; Culver line "F" to Kings Highway Station. Telephone Esplanade 7650.

Stores and Shops.

GENTS' FURNISHING AND HAT STORE; ideal corner location, well established; reasonable and excellent terms. Apply E. Yablon, 610 Broadway. Spring 0751.

ONE OF SMARTEST HABERDASHERY and clothing shops in South, near large university. Box 473 University P. O., Charlottesville, Va.

CONFECTIONERY, ICE CREAM PARLOR, Bronx; circumstances compel immediate sale; long or short lease; sacrifice price. B 45 Times.

BEAUTY PARLOR, ESTABLISHED, PAYing business; wonderful opportunity; couple; sacrifice. Phone Melrose 8017.

MERCHANT TAILORING; OWNER RETIRing; wonderful opportunity cutter or salesman. B 38 Times.

EXCEPTIONAL FRUIT, VEGETABLE, grocery market; best location. A. Hirschfield, 132 W. 43d.

RADIO STORE, BATTERY STATION; thoroughfare; long lease; low rent; sacrifice Hillings 8121.

Hotels and Furnished Room Houses.

SMALL HOTEL FOR LEASE.

West 80s; long term; attractive rental and terms; newly furnished; big return, small investment. Morgan & Manabach, 152 West 42d St.

NEAR SARATOGA, LARGE TOURIST INN, tea room, cottages; farm; wonderful bargain. Odell, 616 Grand St., Troy, N. Y.

THE MOST POPULAR TEA ROOM RESTaurant in the Berkshire Hills to be sold. Apply Box 162, Lenox, Mass.

Restaurants and Tea Rooms.

ESTABLISHED RESTAURANT MAKING substantial profits, located business section rapidly growing suburban city; completely equipped, most attractively decorated; long-term lease. Z 2249 Times Annex.

GOING IN BUSINESS? WE DESIGN, build equip stores completely; time payments. Tanger, 545 West 33th. Pennsylvania 9760.

Garages.

GARAGE LEASE, WEST BRONX, 13 years to run; capacity 225 cars; cheap rent.

SHAW & SANFORD,
252 E. Burnside Av. Fordham 0800.

GARAGES, ANY SIZE, ANYWHERE. Gallard, 100 East 42d. Ashland 8714.

Patents.

TRADE-MARK SERVICE CO.,
11 Broadway. Bowling Green 2045.
Trade-marks registered; protected; expert State specifications; search free; write for digest.

Miscellaneous.

ESTABLISHED MASON MATERIAL BUSIness; warehouse, 40x100; railroad siding; ground storage available; in New Jersey near New York City. B 820 Times Downtown.

PHYSIOTHERAPY INSTITUTE, BRONX Hub; substantial 'annual' income $15,000; $5,000 required; no brokers; quick action necessary. B 1212 Times Bronx.

FOR SALE—COMMERCIAL EMPLOYMENT agency; good opportunity; $2,000; $1,000 cash. Apply S 616 Times Downtown.

WONDERFULLY FURNISHED, DECORATed, residence club; lease $500; sell $45,000, terms. Cathedral 2176.

BUSINESS SERVICE.

MULTIGRAPHED LETTERS OFFER AN inexpensive method of keeping in touch with customers and prospects and increasing sales; price list on request. Carol & Co., 122 Nassau St., New York City.

BUSINESS LOANS.

BUSINESS FINANCING.

On notes, trade acceptances, mortgage loans, warehouse receipts and chattel mortgages.

PARAGON TRADING CORP.,
1,457 Broadway. Wisconsin 0950.

OUTSTANDING ACCOUNTS.

Trade acceptances, notes and merchandise financed; confidential; quick service; low rates.

CUNARD MERCANTILE CORP.,
1,170 Broadway. Ashland 4680.

LOANS UP TO $5,000 for 1 year or less to pay monthly or weekly.

LEGAL RATE OF INTEREST.

ROYAL INVESTMENT & FINANCE CORP.,
1,280 Lexington Av., corner 86th St.
Under supervision N. Y. State Banking Dept.

6% ADVANCE 8 PER CENT.

on your outstanding accounts without notifying your customers; mortgage loans; rent assignments.

THE FINANCE TRUST.
25 West 43d. Suite 1418. Vanderbilt 0015.

COMMERCIAL FINANCING.

Advances on accounts and merchandise. Consult our principals with your financial problems in strictest confidence.

WORMSER & CO.,
36 6TH AV. Corner 17th St.

OUTSTANDING ACCOUNTS FINANCED; liberal terms, lowest rates; confidential; quick service assured.

MERCANTILE ACCEPTANCE CORP.,
220 5TH AV. Ashland 8111.

STORM KING TRADING CORPORATION,
Mr. Hauser, Consultant.